Home
TELEPHONE 383-4111
CLASSIFIED 386-2121

The Daily Colonist.

Vancouver Island's Leading Newspaper Since 1858

Sunny, high 21
Weather details on Page 2

No. 201 – 117th Year | VICTORIA, BRITISH COLUMBIA, SATURDAY, AUGUST, 9, 1975 | 15 CENTS DAILY 30 CENTS SUNDAY

Fishing strike still on

By WARREN CARAGATA
Colonist Reporter

The shutdown of the B.C. fishing industry will continue.

The fishermen's section of the United Fishermen and Allied Workers Union voted again Friday on the "final offer" from the B.C. Fisheries Association and, for the second time, rejected the offer.

The fishermen component of the 7,000-member union, on strike against the 14-company association since July 25, again spurned the recommendation of its negotiating committee and voted 64 per cent to reject against the offer. The first vote was 62 per cent against with fewer fishermen voting, a union official said.

The shoreworkers and tendermen sections of the union have both voted to ratify the one-year agreement.

Union spokesman Jack Nichol said late Friday night the union is prepared to meet with the association for further negotiations.

"The fishermen have indicated loud and clear and often their disapproval of the offer. If there is to be a resolution, the companies will have to look at what they are willing to write into the fish pricing agreement," Nichol said.

But meanwhile, the strike by all three sections will continue, he said.

A company spokesman said he was disappointed that "we are not going fishing, particularly when the union recommended acceptance.

"It's a very unusual situation and we haven't had a chance to digest it. We are really in a quandry right now."

Nichol said although the price of sockeye contained in the offer is still an issue, the fishermen are apparently looking for higher prices for chum, coho and pinks—the only salmon runs yet to come.

Last year, he said, the companies were paying 60 cents a pound for sockeye when the season opened and this year they have offered 62 cents a pound—an increase of two cents.

Although no decisions have yet been taken on continuation of the union's fish sales to the public to raise money for strike relief, Nichol said "we may step up our efforts if possible."

—AP

Roots of trouble

Janice Winterwyk Gearhart poses with husband Charles in front of pepper tree from which 2,000 pound limb fell on her and crippled her for life. Mrs. Gearhart is crusading to get 110 pepper trees in Ontario, Calif., chopped down as safety hazards. The 27-year-old former nurse's aide insists all trees are rotten to core, literally. She says she is willing to donate funds from $1.1 million injury award she won recently if city won't pay to remove the trees.

Tsitika decision

'Ban on logs will cost jobs'

The provincial government's decision to continue a moratorium over half the Tsitika-Schoen region of Vancouver Island — described as the last major unlogged watershed on the Island's east coast — will cost jobs, a MacMillan Bloedel spokesman said Friday.

The statement came after Resources Minister Robert Williams announced the release of 168,000 acres from the 310,000-acre wilderness on which a moratorium was imposed on logging and road-building in February 1973.

The moratorium covered parts of tree farm licences held principally by Canadian Forest Products and MacMillan Bloedel.

Williams in making the announcement Friday stressed that the 168,000 acres now available for logging had been freed for "planned timber harvest and is not a blanket release."

The decision, J. R. Forrest, MacMillan Bloedel's group president of forestry and building materials, said in a prepared statement, "is going to create serious unemployment among our employees in the Sayward community and at converting plants elsewhere."

Forrest added: "However, we cannot assess the full implications of the minister's statement until we have studied the actual extent of the curtailment as indicated on the map issued by government. There is no doubt, despite the minister's comments to the contrary, that a considerable number of people are facing unemployment. As it is, we have already been forced to lay off 31 people employed in road construction at our Eve River division."

According to the resources minister's announcement, the remaining acreage is being reserved for further study by the government's environment and land use committte.

The logging ban was imposed while the government studied a proposal to establish an ecological reserve and provincial park in the Tsitika River-Schoen Lake area.

Williams said the lifting of the moratorium was allowed in areas where there was a general consensus that carefully-planned timber extraction was appropriate. In this way, he said, employment opportunities will be maintained and the committee can fully consider making different land use decisions in the areas still reserved from logging.

All logging in the released area will be subject to plans approved by the Forest Service and the Fish and Wildlife Branch. Logging companies would submit harvest practice plans before being given permission to log.

Williams said the companies would also be responsible for resource inventory and the preparation of plans for resource development. Working with company experts will be a supervising forester from the Forest Service and a biologist from fish and wildlife.

The fate of the Tsitika-Schoen touched off stormy public meetings earlier this year in Port McNeill, Sayward, Campbell River and Nanaimo, but Williams said the input from the meetings had helped considerably in arriving at the decision.

"The involvement of the numerous groups was most important and useful prior to coming to the conclusions we did," Williams said. "It was a process which will undoubtedly be used many times in the future."

Williams said fears regarding the future of the Sayward-Woss link of the Northern Vancouver Island Highway could now be allayed. "Clearing of the necessary right-of-way is approved and develop-

Continued on Page 2

Ontario vote probably Sept. 18

TORONTO (CP) — Ontario Premier William Davis is poised to call a provincial election for Sept. 18, the Canadian Press learned Friday.

Sources close to the premier said Davis would interrupt a Northern Ontario tour to announce the election Monday.

Opposition Leader Robert Nixon and Stephen Lewis, leader of the New Democratic Party, are ready for an immediate election call. Both leaders have their parties on a full election footing.

Hunter
. . . 'didn't resign'

'There was dispute at mint'

OTTAWA (CP) — Gordon Hunter, former master of the Royal Canadian Mint, said Friday afternoon there had been disagreements between him and Supply Minister Jean-Pierre Goyer before he left his post in June.

Hunter was replying to a statement earlier by Progressive Conservative MP Tom Cossitt (Leeds) that the 60-year-old career civil servant was driven from his job because he disagreed with plans to hire a large percentage of French-speaking workers at the mint's new facility in Winnipeg.

However, Hunter, who left his job at the mint June 15, said he could have stayed on if he wanted.

"I didn't resign," he said in a telephone interview. "I retired . . . I decided I had worked long enough and I was 60 years old."

He said there had been disagreements with Goyer, the minister responsible for the mint's operation, over the question of hiring and the purchase of equipment and furniture for the new Winnipeg facility. But he declined to give details of the disagreements.

The Conservative MP has called for the resignation of Goyer and a parliamentary inquiry into the circumstances surrounding Hunter's resignation.

A spokesman for Goyer said the minister was on vacation and unavailable for comment. But he said Hunter was not forced to leave his post and had resigned voluntarily.

Hunter was succeeded as mint master by Yvon Gariepy, formerly a deputy commissioner of the Canadian Penitentiary Service.

Cossitt, a frequent critic of the government's bilingualism program, said Goyer wanted the new mint to reflect in its hiring practices that it was located in St. Boniface, where 33 per cent of the population is French-speaking.

Letters exchanged between the minister, Hunter, and the mint's directors showed that Goyer was not satisfied with the fact that 16 per cent of the employees at the new mint were bilingual even though

Continued on Page 2

Pulp locals requested for alert on picketing

The Pulp, Paper and Woodworkers of Canada will request its locals to notify the national office before further picketing takes place in the current B.C. forest dispute, Stan Shewaga, PPWC spokesman, said Friday.

Shewaga said, however, he could not guarantee there wouldn't be further sudden picketing in the dispute.

The decision followed a meeting Friday between the B.C. Federation of Labor and the PPWC. The union is not an affiliate of the federation.

According to terms of the agreement, the PPWC is to notify the federation in advance of further picketing activity so that the International Woodworkers of America can be informed of what operations might be picketed.

The meeting followed an incident Thursday when IWA members at the Crown Zellerbach mill at Armstrong in the Okanagan crossed a picket line that had been set up without advance warning by the PPWC.

Since the PPWC and the Canadian Paperworkers Union went on strike July 16 — shutting down B.C.'s 20 pulp mills — several IWA operations have been closed as a result of PPWC picket activity. The woodworkers' union has been upset over operations hit by PPWC pickets that were scheduled to be shut down by the employers within a couple of

Continued on Page 2

Death pictures queried in court

RALEIGH, N.C. (AP)— A defence witness in the Joan Little murder trial testified Friday that death-scene photographs provided by the state are different from the originals taken in the cell where jailer Clarence Alligood died.

Herbert MacDonnell, director of the Laboratory of Forensic Sciences at Corning, N.Y., said photographs provided to the defence under court order contained processing spots that "might be misinterpreted" as blood.

No Manitoba gas thaw?

WINNIPEG (CP) — Premier Ed Schreyer says Manitoba is considering imposing a 45-day extension of the freeze on the wholesale price of gasoline, although he says in the long run it might be futile.

He said Friday the government can hold off on a decision until Aug. 15—the date when the federal price freeze is lifted and when gasoline prices are expected to rise an additional five cents a gallon.

However, Schreyer did not rule out the possibility of such a freeze later if there was evidence of inequitable pricing in the country.

The premier said the futility might come about if the oil companies decided to recoup their losses, as result of any freeze, by charging higher prices when it ended.

In July, Attorney-General Alex Macdonald said B.C. would possibly delay further price increases in gasoline and heating oil costs until beyond mid-August.

He was unavailable for comment on the Manitoba announcement Friday night.

Portuguese problems

Leftist cabinet sparks riots

LISBON, Portugal (UPI) — Installation of a new left-wing cabinet Friday triggered a wave of new anti-communist violence and the spread of a swelling dissident movement within the ranks of the armed forces.

Anti-communist crowds demonstrated and clashed with troops in the towns of Bombarral, Braganza, Fafe, Sao Joao da Pesqueira, Sao Pedro do Sul and Porto de Espada, news reports said.

A document signed by former foreign minister Maj. Melo Antunes and other leading moderate officers circulated in military units in different parts of the country and was being signed by a growing number of officers, army sources said.

It said the country was going too far left too fast, the sources said.

In Fafe, 200 miles north of Lisbon, a second man died Friday from wounds received Wednesday night when communists sprayed a crowd with rifle fire.

Marines loyal to the leftist government, withdrawn from Fafe Thursday, were rushed back again Friday to disperse crowds with tear gas, newspapers reported.

In Lisbon, several hundred journalists marched in protest Friday night to protest a proposed law that would set up a board of military censors. The demonstrators shouted, "The information law is a fascist law.' "

Inside

Prospects good for big derby
—King Fisherman, 18

Jazz great dies at 46
—Page 23

Background	5
Bridge	27
Classified	35-38
Church News	6, 7
Comics	20
Crossword	28
Entertainment	22, 23
Family	19
Finance	8-10
King Fisherman	18
Marine Calendar	18
Names in the News	24
Provincial Court	39
Sports	12-15
Television	26

Former juvenile faces fitness hearing in 1963 murder

By BRUCE LOWTHER
Colonist Reporter

A 28-year-old Saanich man who was 16 when he was charged in 1963 with "a delinquency, to wit, murder" in the shooting deaths of a Saanich couple is expected to appear next week in Victoria juvenile court for a special fitness hearing.

The man has been in mental hospitals on the B.C. mainland since his committal to Essondale was ordered by the provincial cabinet March 19, 1963, about five weeks after George Bickford, 39, and his wife Helen, 43, were found dead in their home at 3625 Melcroft, Saanich.

Sources said they had been informed the man's condition had not undergone a major improvement recently. Instead, it was believed the fitness hearing was proposed under a 1972 provincial government policy of infrequent hearings for those held in custody indefinitely in mental hospitals.

In addition, said one source, the law governing the way fitness hearings are conducted in court had changed in recent years.

The Bickfords were found dead Feb. 13, 1963, but Saanich police said at the time they believed the deaths occurred on the evening of Feb. 11.

On April 19, 1963, a coroner's jury ended an inquest into the deaths by naming a person as the one who shot the Bickfords. While news stories of the verdict are a matter of public record, the Colonist is not publishng that name now as a result of advice received Friday from its solicitors.

Family court prosecutor Trudy Brown and Victoria lawyer Michael Hutchison, appointed by Legal Aid to represent the 28-year-old man, said only they expected the case to be called next week in juvenile court.

It was uncertain whether the hearing to determine the man's fitness to instruct counsel and stand trial would be held in juvenile court or transferred to "adult court," Victoria Provincial Court at 633 Fisgard.

Colonist stories at the time said George Hess, catering manager at the Colony Motel, 2852 Douglas, became concerned when Mrs. Bickford failed to show up for work as a waitress at 11 a.m. Feb. 12, 1963.

He phoned her home several times, getting a busy signal each time. He told the phone company about it and was informed the line was out of order. Later in the day, he tried again several times. The phone rang this time but there was no answer.

On Feb. 13, her second failure to show up caused Hess to try the phone again shortly after 11 a.m. and then go out to the home behind Shelbourne Plaza shortly after noon. He saw the Bickford car in its garage, looked in the front window and saw two slippered feet sticking out of a blanket on the hall floor.

Police broke in the house through a basement window and found two blanket-covered bodies. Bickford, who apparently was shot first, was lying in the hall just outside a bedroom. His wife was in the hall just outside the kitchen and beside a phone.

Bickford had been shot once in the right eye with a single-shot .22 calibre rifle while his wife had been shot four times in the face with the same weapon.

She was wearing a black overcoat and police said she and her husband might have just returned home. On the kitchen floor, officers found two rifles, a shotgun, a bow and arrows, a bicycle chain, two knives, scissors and ammunition—all neatly arranged and some tagged.

The home was at the end of a dead-end street and somewhat isolated from its neighbors. Only one person told police at the time he heard anything sounding like shots.

Only a few hours after the bodies were found, the juvenile was charged in Saanich juvenile court with "a delinquency, to wit, murder." That charge remains in existence and is the reason why the 28-year-old man is being returned to juvenile court.

At the inquest before then coroner Dr. J. H. Moore, a Saanich policeman read from what he described as a confession which gave a motive and full details of the shooting. By then, the juvenile had been sent to Essondale after psychiatric examination.

Bickford, a well-known outdoorsman and once a crewman on a whaler, worked as a rigger at HMC Dockyard at the time of his death.

ANDY CAPP

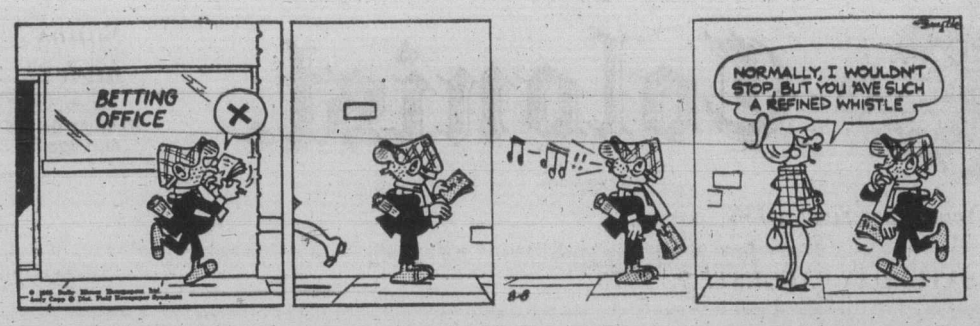

Mars probe seeks answers

Others more advanced?

CAPE CANAVERAL, Fla. (UPI) — The possibility of "human beings" more advanced than earthlings was suggested Friday by scientists working on an unmanned spaceship bound for Mars.

As the countdown proceeded without a hitch for Monday's launch of Viking A, the lead ship in a 200-million-mile expedition to the "red planet," scientists gathered at Kennedy Space Center to discuss what might be found.

Two one-way tickets for twin spaceships, the second of which will be established Aug. 21, cost the space agency $1 billion. But scientists say the mission could solve the question of whether life exists on Mars.

"If there is (independent) life on Mars, it would be convincing proof that life must be one of the most common events in the cosmos," said Dr. Gerald A. Soffen, the top scientist for the Viking mission."If this is true, I would be forced to the opinion that there were advanced forms of human beings elsewhere. . . ."

The first Viking, which will travel 505 million miles in a looping course around the sun, is expected to touch down on Mars amid bicentennial fanfare on July 4, 1976, at a place called Chryse, which is Greek for gold.

"Who says we would be the most advanced form of human life?" Soffen asked. "We'd be more apt to be in the middle with other human beings either being more advanced or behind us."

Soffen, chairman of the Viking science steering group from Langley research center in Virginia, said, "The whole issue is not if there is life on the planet, but did life start by itself if we do find any form of life."

"In other words, is life indigenous to the planet? If life began on both Mars and Earth independently, then the universe must be teeming with life."

The Viking twins, the first American spaceships bound for Martian soil, are supposed to send back the first ground-level photographs, scoop up and test the dirt in a miniature laboratory, and relay "weather" reports.

Phone workers leave jobs

HALIFAX (CP) — About 1,800 employees of Maritime Telegraph and Telephone Co. Ltd. walked off the job Friday afternoon, affecting telephone service across the province.

A spokesman for the telephone company said about 900 outside workers, members of Local 1030, International Brotherhood of Electrical Workers, initiated the walkout.

'Drug killings follow probes

Attorney-General Alex Macdonald has attributed several recent drug-related killings to the activities of the co-ordinated Law Enforcement Unit.

"I think it's got something to do with the police and the CLEU efforts we're making in terms of shrinking the drug supply — the heroin supply particularly," Macdonald said in an interview.

"We're bringing great pressure on the suppliers of heroin in the Lower Mainland. As a result of that kind of pressure you have people cheating on one another to a greater scale than before.

"But our CLEU organization has been making progress and this is putting intolerable pressure upon some of the people — unfortunately mostly little people — in the drug community."

India expels lone dissenter

NEW DELHI, India (UPI)— India's ruling Congress Party has expelled from its ranks the lone parliamentary dissenter on legislation voiding Prime Minister Indira Gandhi's conviction on charges of election abuse. The expulsion of 50-year-old Mohan Dharia, a former minister of state for planning, was announced Friday in a party headquarters bulletin.

Logging

From Page 1

ment is proceeding in accordance with approved plans."

The minister said the release of the 168,000 acres was only the first stage of a series of proposals to plan resource usage in Tsitika-Schoen.

"The first also involves reserving for further study the area encompassed in the Schoen Lake park proposal." The park proposals involves 24,500 acres.

Also reserved for further study are 7,800 acres in the Schoen Lake drainage area, 7,800 acres surrounding Gold Lake and 96,500 acres in the Tsitika drainage area.

Williams said he felt that "staging our decisions was the reasonable approach and we wished to release, as soon as possible, those areas where there was a general consensus that carefully planned logging was appropriate. In this way employment opportunities in the woods will be maintained."

At the same time, Williams added, a fully considered approach to making sound land-use decisions" in the important remaining areas reserved from logging" could be made.

'There was dispute'

From Page 1

the population of greater Winnipeg was only 8.2 per cent French-speaking, the Conservative MP said.

The other dispute concerned the purchase of furniture and equipment for the new plant. Goyer had advised Hunter to redirect orders for these items through his department even though the mint, a crown corporation, had already let tenders independently, Cossitt said.

Hunter, who confirmed the exchange of letters said he believed it was more important that the cost of the Winnipeg mint was within its originally-budgeted cost of $17 million and that the mint had had a $5.4-million profit in the five years he had been master.

These things "should have been given more consideration than if you had 14, 16 or 28 French Canadians" at the Winnipeg plant.

He said 58 per cent of the mint's employees are bilingual. This includes more than 500 workers in the national capital region and about 135 workers in Winnipeg.

Because the mint has been a Crown corporation for the last few years, the board of directors "in theory" should be able to run the corporation independently, he said.

"But the minister has the final word in appointing directors," he said. "He does, up the line, have the authority."

Hunter confirmed that he had written the directors of the company a letter on May 7, the day after his letter of resignation was sent to Goyer, explaining the decision.

"I owed them an explanation," he said.

But he emphasized he did not make this and other letters available to Mr. Cossitt.

Hunter, who once served as a financial adviser to C. D. Howe, minister of defence production, and was later deputy supply minister, said he is enjoying his retirement after 33 years in the public service. But may go back to work in the fall.

Your good health

Dear Dr. Thosteson: I have two young sons, ages one and two years. They have had their necessary baby shots. What I'm concerned with is which shots they need next at which ages? — **Mrs. L.R.**

I fear we have become somewhat lax in this whole matter of immunization.

Dr. C. H. Kempe, professor of pediatrics at the University of Colorado Medical Centre, states in a recent article that the decline in immunization of pre-school children has been alarming. Surveys show that about five million of the nearly 14 million 1 to 4-year-olds are not adequately protected. That is about one in three of the pre-schoolers.

Here is Dr. Kempe's suggested schedule:

Diphtheria, tetanus toxoid and pertussis (whooping cough) — at two months, and to be repeated at four months and six months.

Measles vaccine and tuberculin skin test — at one year.

German measles (rubella) and mumps — at fro mone to 12 years (may be given earlier at the physician's discretion).

Repeat of diphtheria, tetanus and whooping cough, plus trivalent oral polio vaccine — at one and a half years. This is to be repeated again between four and six years.

Tetanus — between 14 and 16 years and thereafter every ten years of life.

The TB test should also be repeated periodically, depending on the risk of exposure.

Airline trouble building

OTTAWA (CP) — The spectre of a joint walkout in October by air traffic controllers and airline pilots was raised Friday as pressure increased for changes in the government's bilingual traffic control program in Quebec.

Jim Livingston, president of the Canadian Air Traffic Control Association, said in an interview that his association may support a threatened strike by the pilots unless the transport department soon restricts the licences of unilingual Francophone pilots. This might mean joining the pilots in a walkout.

Transport department officials had no immediate comment on the announcement Thursday by Ken Maley, president of the Canadian Airline Pilots Association, that the pilots will cease operations for 24 hours at midnight Oct. 17 unless the bilingualism experiment in air traffic control is dropped.

A department official said Maley's telegram is being forwarded to Transport Minister Jean Marchand who is holidaying outside the country. Marchand's aides say they know where he is but will not reveal the location.

The experimental program, which has been operating since June, 1974, permits French to be used as well as English for visual flight rule operations near airports at Quebec City, St. Jean, Septiles, Baie Comeau and St. Honore, Que.

Visual flight rules apply generally to smaller aircraft and non-commercial passenger airplanes.

The transport department is still studying the safety impact of bilingual traffic control.

The Weather

Sunny with a few cloudy intervals. Winds light. Friday's precipitation nil. Sunshine 10 hours 54 minutes. Recorded high and low at Victoria 19 and 10. Today's forecast high and low 21 and 9. Today's sunrise 5:58, sunset 8:40. Moonrise 9:06 a.m., moonset 9:25 p.m. Sunday outlook: Mainly cloudy.

East coast of Vancouver Island — Cloudy with a few sunny intervals except becoming mainly sunny along the coast in the afternoon. Winds light. Friday's precipitation nil. Recorded high and low at Nanaimo 19 and 6. Forecast high and low 21 and 7. Sunday outlook: Mainly cloudy.

West Coast of Vancouver Island — Mainly cloudy with a few showers in the northern section. Winds light. Forecast high and low at Tofino 15 and 9. Sunday outlook: Showers.

North Coast — Cloudy with a few periods of rain and drizzle. Lows near 10. Highs near 15. Outlook for Sunday: Little change.

Extended outlook Monday through Wednesday — Dry and mild through Wednesday, highs about 20. Lows around 13.

	Max	Min	Precip
St. John's	20	11	.02
Halifax	20	16	.20
Fredericton	26	16	—
Charlottetown	25	13	—
Montreal	27	12	—
Ottawa	29	13	—
Toronto	28	9	—
North Bay	25	13	—
Thunder Bay	29	11	—
Kenora	21	16	.21
Winnipeg	25	17	1.03
Brandon	25	14	1.93
Churchill	17	3	—
The Pas	26	12	—
Regina	28	12	.29
Saskatoon	25	9	.13
Pr. Albert	26	12	.01
Nr. Battleford	21	11	.28
Swift Current	24	11	—
Medicine Hat	23	8	—
Lethbridge	21	7	—
Calgary	18	9	.26
Edmonton	17	7	.17
Cranbrook	20	8	.16
Castlegar	24	12	.01
Penticton	25	9	.01
Revelstoke	17	10	.73
Princeton	21	7	—
Vancouver	19	9	—
Pr. Rupert	15	8	.01
Comox	19	7	—
Pr. George	17	8	.09
Kamloops	25	10	.01
Dawson City	16	5	.06
Whitehorse	16	2	.15
Fort Nelson	20	10	—
Ft. St. John	19	7	.12
Peace River	20	6	.07
Yellowknife	17	12	.44
Inuvik	13	— 3	.01
Seattle	22	13	.11
Spokane	24	12	—
Portland	24	14	—
San Francisco	29	12	—
Los Angeles	29	21	—
Phoenix	42	29	—
Las Vegas	44	28	—
Honolulu	30	23	Trace
Chicago	29	17	—
Miami	29	24	—

TIDES AT VICTORIA HARBOR
(Tides listed are Pacific Standard Time)

	Time H.M.	Ht. Ft.	Time H.M.	Ht. Ft.	Time H.M.	Ht. Ft.	Time H.M.	Ht. Ft.
9	03.00	8.3	09.55	2.2	16.45	8.2	22.30	5.1
10	03.55	7.7	10.35	3.1	17.20	8.5	23.30	4.3
11	05.00	7.1	11.20	4.1	17.55	8.6		

TIDES AT SOOKE

	Time H.M.	Ht. Ft.	Time H.M.	Ht. Ft.	Time H.M.	Ht. Ft.	Time H.M.	Ht. Ft.
9	02.05	9.8	09.25	2.6	15.50	8.8	21.40	5.3
10	03.05	9.0	09.50	3.3	16.20	9.0	22.45	4.7
11	04.10	8.2	10.30	4.1	16.50	9.2	23.50	4.2

TIDES AT FULFORD HARBOUR

	Time H.M.	Ht. Ft.	Time H.M.	Ht. Ft.	Time H.M.	Ht. Ft.	Time H.M.	Ht Ft
9	05.10	9.8	11.45	2.6	18:55	11.1		
10	00.45	5.8	06.20	9.4	12.20	3.2	19.20	11.2
11	01.40	4.8	07.40	9.0	13.10	4.8	19.55	11.2

Picketing alerts wanted

From Page 1

days. The workers who respected the picket line thus become ineligible for unemployment insurance benefits.

The IWA has not gone on strike and is waiting until the special mediator, Mr. Justice Henry Hutcheon of the B.C. Supreme Court, presents a non-binding report next Tuesday.

PPWC pickets continued remained up Friday at B.C. Forest Product's two Victoria operations.

Roger Lewis, president of the Victoria IWA local, said Friday from Vancouver that although IWA members will honor the lines, their only effect will be to deprive "the guys of a couple of days pay."

Lewis said he has no idea what the Hutcheon report will recommend, he added that a "fight" is still a "good possibility."

The forest companies "have taken a hell of a hard stance through this thing," Lewis commented.

The three unions were to present a common front in bargaining with the forest industry employer groups this year — a liason committee had even been formed — and had planned to go on strike the same day. The lack of co-ordination of strike activity was the beginning of a rift that boiled to the surface Thursday at Armstrong.

Mediation meetings between all sides in the dispute were to wind up today.

Jack Munro, regional IWA president, said Friday he would be satisfied if the PPWC fully complies with the federation of labor picketing guidelines. He added that he did not sanction the action taken by IWA pickets at Armstrong.

The federation's guidelines, established earlier this year at a convention, require affiliated unions to give the federation 72 hours' notice to allow officers to contact representatives of other unions likely to be affected by the picketing.

Shewaga said the PPWC still plans to picket as many employer operations as possible.

"We don't like to put people out of work but out people are out ot work now," Shewaga said.

Len Guy, federation secretary-treasurer, said there was unanimous agreement that the sanctity of the picket line must be kept and "all the weapons of working people must be protected."

Continuing tremors please quake probers

SACRAMENTO, Calif. (AP) — Three moderate earthquakes hit the Oroville area Friday as aftershocks continued from an Aug. 1 quake that caused $6-million damage. Scientists say the series of tremors provides a "rare opportunity" to plot earthquake activity.

The aftershocks follow a normal pattern and are not a cause for alarm, earthquake experts say.

Dr. Charles Bufe of the National Earthquake Research Centre said the series is providing the best data since a series of minor quakes 100 miles south of San Francisco a decade ago. Bufe said his agency has set up a network of monitoring stations near Oroville.

Israelis shell three villages

SIDON, Lebanon (Reuter) — Israeli gunboats appeared off southern Lebanon Friday night as Israeli artillery shelled three Lebanese villages close to the border, local residents said.

The Lebanese army fired flares in the Naqoura area when reports of the gunboats were received.

Naqoura is on the Mediterranean coast on the border with Israel.

"THE ROLLERS" are UNHOLY . . .

westmont Farms Ltd.
BIRTHDAY SALE — AUGUST 1st-10th
COME ON DOWN AND HELP US CELEBRATE

FRESH
Grade 'A' Frying Chicken ..... 75c lb.
Chicken Breast and Legs ..... 1.15 lb.
Chicken Wings ..... 75c lb.
Chicken Liver and Gizzard ..... 75c lb.
Sandwich Meat and Cheese ..... 10% off
Gainer's Beef Wieners ..... 85c Pkg.
Turkey Roll ..... 1.19 lb.

FROZEN
Turkey Roast ..... 1.79 lb.
Turkey Sausage ..... 99c lb.
Turkey Cutlets ..... 1.79 lb.
Duck ..... 1.19 lb.
Geese ..... 1.19 lb.
Grade 'A' Turkey
16 lbs. over ..... 79c lb.
Cut-Up Frying Chicken ..... 79c lb.
Utility Fryers ..... 69c lb.
Grade 'A' Roasters ..... 75c lb.
Capons ..... 99c lb.
Utility/Cornish Hens
16-20 oz. ..... 1.39 each
Chicken Legs ..... 1.09 lb.
Chicken Wings ..... 69c lb.

FRESH PRODUCE
Corn ..... 8 for 85c
Local HH Tomatoes ..... 59c lb.
Local Cauliflower ..... 49c each
Local Lettuce ..... 2 for 39c
Local Green Onions ..... 2 for 25c
Local Radishes ..... 2 for 25c
Carrots, 1-lb. bags ..... 25c each
White Cabbage ..... 17c lb.
Bananas ..... 4 lbs. 1.00
Stewing Tomatoes ..... 2 lbs. 55c
Lemons ..... 3 for 25c
Sunkist Oranges, 113s ..... 12 for 85c

FARM FRESH EGGS
Grade 'A' Large ..... 89c Dz.
Grade 'A' Peewee ..... 36c Dz.

FEATURING EVERY SAT. AND SUN. COWELL'S PARK IT FISHMARKET ON PARKING LOT

Free Coffee and Donuts.
Free Draw for Poultry and Eggs.
No limit on purchases while Quantities Last.
OPEN 7 DAYS A WEEK
10 A.M. to 6 P.M.
FRIDAYS TILL 9 P.M.
PHONE 656-6116

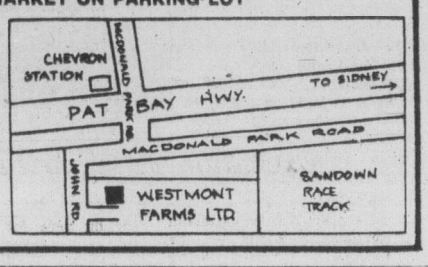

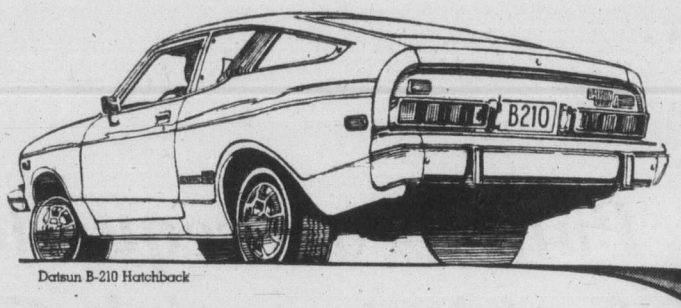

Datsun B-210 Hatchback

WE PUT A LITTLE "Z" SPIRIT INTO EVERY CAR WE BUILD.

Take the Datsun B210, for instance. Like all Datsuns it's got spirit you can feel. Spirit that starts with driving pleasure and smart styling and carries right on through to the low sticker price and high gas mileage.

The same engineering expertise that built the Datsun "Z" goes into every B210 we make. It's there in the snug, reclining bucket seats, and functional dash. And you can feel it in the sure-footed stopping of the power-assisted front disc brakes, and the smooth performance of the B210's synchromesh four-on-the floor or optional 3-speed automatic.

But best of all, the B210 has the Datsun spirit of economy, the typically high gas mileage of all Datsuns. In fact, no other car in Canada gets better gas mileage than a B210. It's proved in U.S. EPA tests, and you can prove it for yourself on the open road.

So feel the Datsun Spirit. Test-drive a B210 at your Datsun dealers' today.

THE DATSUN SPIRIT... FEEL IT.

DATSUN MORE SPIRIT PER GALLON.

McCallum Motors Ltd.,
1101 Yates Street, Victoria, B.C.
Phone: 382-6122
dealer licence number D-3103

Three Point Motors Ltd.
2620 Government St., Victoria, B.C.
Phone: 385-6737
dealer licence number D-1925

NEWS in BRIEF

Soviet pianist sees red over prints

BUENOS AIRES (Reuter) — A fingerprint law has caused a sudden breakdown in Argentine-Soviet cultural relations.

Soviet concert pianist Evgeny Moguilevsky cut short a tour of Argentina because federal police demanded his fingerprints. He flew off in anger saying, "In the Soviet Union only delinquents undergo finger-printing," a Soviet Embassy spokesman said.

Under a 10-year-old law, all Eastern Europeans arriving in Argentina must have their fingerprints taken by federal police.

The Soviet spokesman said the law also had aborted a planned tour by Soviet violinist Vladimir Spivakov, who was due here three days ago but has not arrived.

"If the measure is not lifted," the spokesman said, "the Bolshoi ballet company due here later this year will not come either."

— AP

Labor of love

Dr. Gary Keller, 28, examines Doberman Pinscher patient, because it is labor of love. The young veterinarian went into career despite his allergies to dogs and cats and is spending thousands of dollars on pills and shots. Keller says he decided to go ahead because he loves animals and has never wanted to do anything else.

Protection approved

VANCOUVER (CP) — Meetings were being held Friday between federal fisheries authorities and RCMP to arrange police protection for fisheries enforcement officers patrolling the Fraser River. Approval for police support in a crackdown on salmon poachers was given Thursday by Attorney-General Alex Macdonald. In answer to a second request from federal Fisheries Minister Romeo LeBlanc for enforcement aid, Macdonald told the fisheries branch it may use police officers where necessary in dealing with potentially dangerous situations.

Beeline to hospital

WINDSOR, Ont. (CP) — A Windsor teenage girl found herself too far from a washroom on nearby Peche Island Thursday and ended up with her cut-off jeans full of angry bees. Shortly after she slipped into a clump of bushes, the bees swooped down, and she left in such a hurry that she took many of them with her. She had stings over much of her body, and Daniel Zurek of Detroit hurriedly ferried her the mile or so from the Lake Erie resort island to a Customs office near Amherstburg, Ont. There, she declined the offer of a chair while she awaited transportation to a hospital.

Mom in-law no guest

MINNEAPOLIS, Minn. (AP) — A suburban Minneapolis man is going to court in an effort to have his mother-in-law evicted from his house by Sept. 15. Robert Hail's request will be heard next Thursday in Hennepin County district court. Hail's complaint says his mother-in-law, Zetta Mullen, has lived in his house for 10 years as a "voluntary guest" and has refused to move out.

Execution 'undignified'

MONTREAL (CP) — Solicitor-General Warren Allmand defended his views on the death penalty Friday calling capital punishment "an act of extreme cruelty, part of a sordid and dismal ceremony at dawn." In a speech to the American Bar Association meeting here for its annual convention, Allmand said the death penalty was an act "beneath the dignity of any one individual, much less of the state."

Axeman gunned down

HARTFORD, Conn. (UPI) — A man who allegedly attacked a police officer with a doubled bladed axe was shot and killed Friday. The shooting ended an hours-long standoff in the third-floor Putnam Street apartment of Wasyl Malik, 62, which began when he threw things out the window and neighbors called police.

Wardens go in twos

GRAND FALLS, Nfld. (CP) — Federal fisheries river wardens in central Newfoundland have been travelling in pairs at night as protection against attack by salmon poachers. A warden required 13 stitches to close a facial wound after he was struck by a poacher with a stick. Another warden nearly drowned when he was pushed into a river and became entangled in a pacher's net.

U.K. Tories favored

LONDON (UPI) — The opposition Conservative party now is leading Prime Minister Harold Wilson's governing Labor party by 14 per cent in popular favor, an opinion research centre poll published in the London Evening Standard said Friday. Opinion research centre said if a parliamentary general election was held now, 48 per cent of those questioned said they would vote for the conservatives, 34 per cent said they would vote labor and 14 per cent Liberal.

Grain loads curbed

WASHINGTON (Reuter) — Longshoremen at East Coast and Gulf of Mexico ports have been ordered not to load grain for the Soviet Union without union permission, an official of the International Longshoremen's Association said Friday. He said president Thomas Gleason had told local union leaders that members are not to load grain "unless I receive assurances which have not yet been forthcoming."

Terrorist remembered

TRIPOLI, Libya (AP) — One of the five Japanese extremist Red Army terrorists who raided the United States embassy in the Malaysian capital of Kuala Lumpur was reported to be among those who attacked Shell Oil facilities in Singapore last year. Japan's Kyodo news service says the information came from Tomio Masuko, chief pilot of a Japan Air Lines DC-8 which carried the terrorists from Malaysia to Libya.

Spain respects quota

OTTAWA (UPI) — Canada Friday lifted a threat to bar Spanish fishing boats from North Atlantic waters after Spain promised to respect Canadian fishing quotas. A similar threat of port closure as a penalty for over-fishing still applies to the Portuguese fishing fleet, and the Atlantic ban on Soviet fishing vessels will remain in effect during talks with the Soviet Union scheduled to begin soon.

Hoffa's son gloomy

DETROIT (UPI) — Gloom and a news blackout fell Friday night on the summer home of James R. Hoffa where his family is awaiting word of the former Teamsters president who disappeared nine days ago. Hoffa's attorney son James P., 31, kept reporters waiting 2½ hours for a scheduled news conference and then, looking downcast and agitated, declined to say anything.

Radio survey

NDP support slipping—poll

A New Westminster radio station poll seems to indicate the New Democratic Party support is slipping a bit in the Greater Vancouver area.

The poll by radio station CKNW—with its results released this week—had 200 respondents, most of them from the Lower Mainland and a few from Vancouver Island.

Out of the 200 persons polled, 95 said they voted NDP in 1972 and 79 said they'd vote NDP if an election was held now.

At the same time, 65 said they voted Social Credit in the 1972 provincial election, but 102 stated they'd vote Social Credit now.

The figures for the Liberals were 22 in 1972, only seven now; for Progressive Conservatives, nine in 1972, five now.

Gary Bannerman, who heads the Investigators' team at CKNW, said a similar poll with only 100 respondents was conducted in early May of this year.

In that one, 42 said they voted NDP in '72 but 45 said they'd vote NDP in May; 37 cast their ballots for Social Credit in '72 but 54 said they'd do so in May; 10 supported the Liberals in 1972, none would do so in May; seven went with the Tories in 1972, none would vote for them in May.

In both polls there were some who were undecided.

Canadian Closed

Big chess clash ends in a draw

Colonist Wire Services

CALGARY — The game between pre-tournament favorite Canadian chess champion Peter Biyiasas of Vancouver and grandmaster Abe Yanofsky of Winnipeg ended in a short draw during the third round Thursday of the Canadian closed Chess championship.

Playing the Sicilian dragon defence, Biyiasas offered Yanofsky a pawn sacrifice which would have sent the game into an unknown complication.

Yanofsky rejected the variation and forced a repetition of the position which ended the game after only 11 moves.

Biyiasas has 2½ points after defeating Denis Allan of Saskatoon in a second round adjournament while Yanofsky has two.

Other adjournments from round two saw Leon Piasetski on Montreal defeat Lawrence Day of Toronto, Jonathan Berry of Vancouver down Jean Hebert of Quebec City and Bruce Harper of West Vancouver draw with Kevin Spraggett of Montreal.

Round three saw the first encounter between B.C. players as Dr. Elod Macskasy of Vancouver drew with Harper; both players now have 1½ points.

The games between Hebert and Piasetski and between Bruce Amos of Toronto and Berry were both drawn. Piasetski has 2½ points while Amos, Berry and Hebert all have 1½.

Only two games from round three were won as Spraggett defeated Steve Ball of Edmonton and William Doubleday of St. Andrews beat Walter Dobrich of Toronto. Spraggett is among the leaders with 2½ points while Doubleday has one and Ball and Dobrich both have a half.

Games between Day and Dr. Zvonko Vranesic of Toronto and Allan and Camille Coudari of Montreal were adjourned.

Prisoners all fired up

CHICAGO (AP) — Two men picked up for disorderly conduct won their freedom when they helped arresting officers rescue 20 persons from a burning North Side apartment building.

Policeman Rich Lopardo said that after they left the building, one of the prisoners, his eyes watering from smoke irritation, told him: "I was just trying to help." Four persons were injured.

HOME FURNISHINGS SALE

OUTSTANDING CHESTERFIELD SUITE and LOVE-SEAT SALE

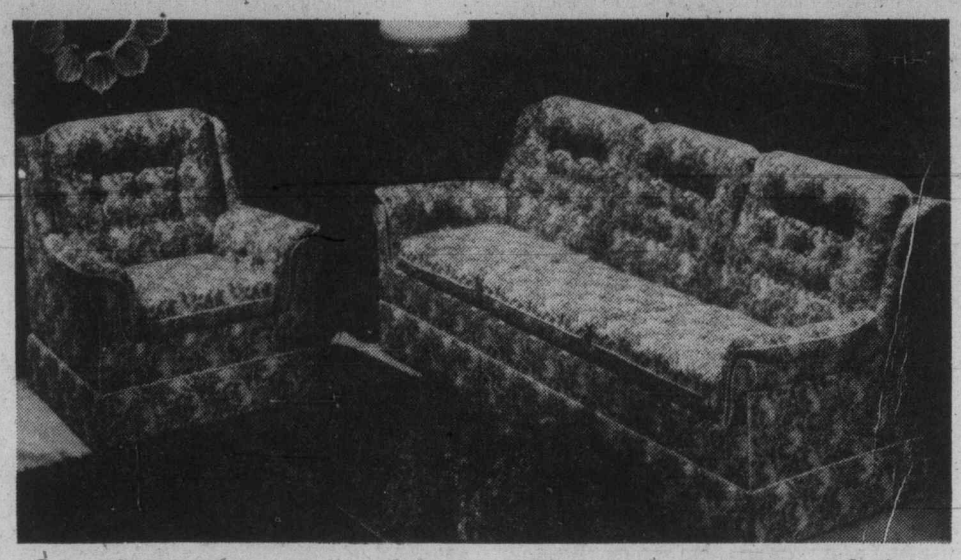

Our buyers were able to take advantage of this outstanding buy on their latest buying trip—

AND THEY'VE ARRIVED ON TIME FOR OUR GREAT AUGUST SALE!

★ Choice of many colors and fabrics
★ All hardwood frames
★ Finest tailoring and workmanship
★ Most important—they are comfortable!

LOVE SEATS SALE 249.88

SOFA AND CHAIR SALE 499.88

PLUS! WE WILL GIVE YOU CASH FOR YOUR OLD CHESTERFIELD SUITE IF YOU TRADE IT IN HERE!

GOOD SLEEPING VALUE from Simmons:

"RESTWELL"

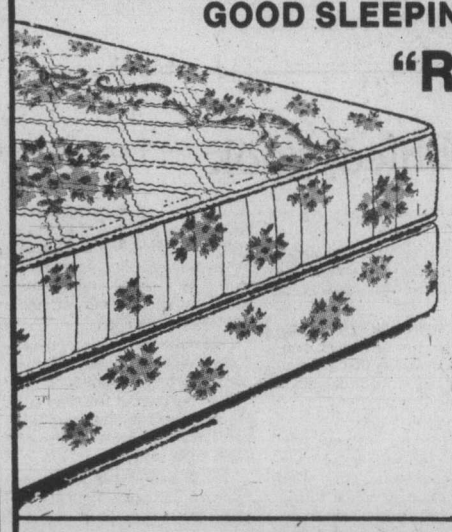

MATTRESS AND BOX SPRING

A beautifully firm unit designed to give you a proper relaxed sleep. 312 coil, flange support, pre-built border, matching box spring.

SINGLE SIZE, 2-PCE. UNIT 139.95

DOUBLE SIZE, 2-PCE. UNIT 169.95

The Food Saver!

GIBSON 17 CU. FT. "FROST CLEAR" REFRIGERATOR

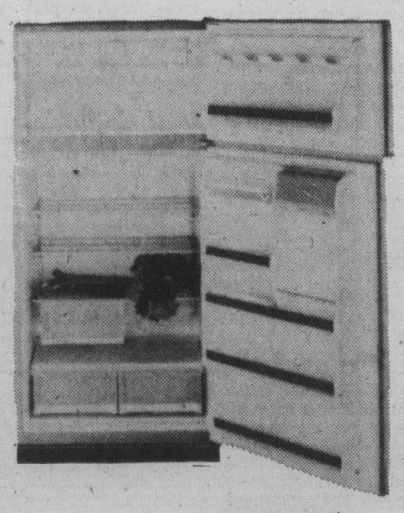

★ 10-year warranty on compressor
★ 146 lb. freezer capacity
★ 1 yr. parts and service warranty
★ Available in white, avacado, and gold

SALE 599.95

13 CU. FT. MODEL AVAILABLE ALSO 499.95

737 Yates St. Downtown 382-5111

STANDARD FURNITURE

The Daily Colonist.

"An Independent Newspaper . . . The Organ of No Clique or Party"

1858 — Published every morning except Monday by The Colonist Publishers Limited at 2621 Douglas Street, Victoria, B.C., V8W 2N4. Second class mail registration number 0516. All undelivered copies or any notices respecting changes of address are to be sent to the above address. Member Audit Bureau of Circulation. — 1975

RICHARD BOWER — Publisher and Editor-in-Chief

Need for restraint

ALDERMAN MIKE YOUNG is generally regarded at this time as the man most likely to be the mayor of Victoria next year and for some time thereafter. And the other day he came out with a proposal, or at least a notion, that may be causing some uneasiness at City Hall but will be well received by most taxpayers.

This year, Mr. Young said during a review of the civic budget, the taxpayers had to meet an increase averaging 17.5 per cent. (Even though they were spared paying union employees during 14 weeks of strike.) Next year, if spending increases followed the present pattern, it would be more than citizens could bear. Council should consider cutting back services, and laying off employees for periods of time on a department-by-department basis.

It seems safe to say that with the work stoppage behind them, and little real hardship or inconvenience experienced, Victorians for the most part would be ready to exchange some reduction in services for the tax savings from a corresponding reduction in staff. Unfortunately for the taxpayers, and fortunately for the city employees, however, when it comes to budget-trimming there is always resistance to cutting here, there or anywhere. It is typical that the council in its review pared $8,500 from a $32.2 million budget.

Perhaps this will change if, next January, Alderman Young becomes Mayor Young. And perhaps, too, Alderman Sam Bawlf will get somewhere with his continuing campaign to ease the tax burden on residents and businesses by persuading the provincial government to pay its full share of taxes on its property in the city (and, of course, elsewhere). In the capital, Alderman Bawlf reckons that if the government had paid full taxes this year, about four mills would have been cut from the rate. But the time is not propitious in this respect.

Premier Barrett also is obviously laboring with budget troubles, having set out to spend more than the province could afford. Now he is holding back or cutting back wherever he can. He is not likely to look with a welcoming grin at any municipal requests or demands for more money from the province. If there is a smile on his face it will be one of amusement.

A thoughtful reader noted in a letter recently that the federal government has budgeted $1,495 for every Canadian this year, and the provincial government $1,464 for every British Columbian, or a total of $11,836 for a family of four. One can add on the local government spending of about $530 a person in Victoria, for example, and bring the total for a family of four to almost $14,000.

As the letter-writer said, "The future of this country for our children and ourselves utterly depends on restraining, then rolling back the high cost of all levels of government." All power to the mayor and council of Victoria if they make a start at the lowest, and closest, level.

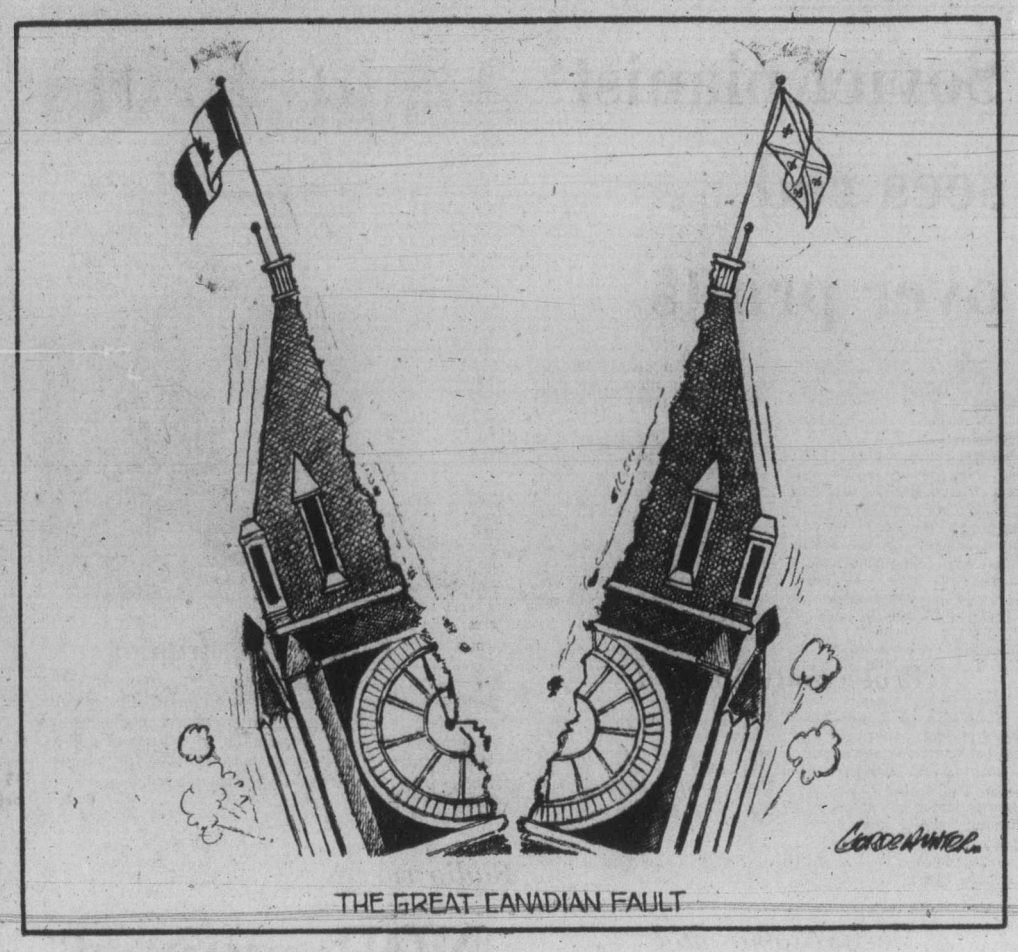

The lacking lids

THE PRESERVING SEASON is upon us and many would-be bottlers of fruit and vegetables—and of salmon, too, although this is not a now-or-never product—are having a hard time finding sealing lids. Shortages exist in various parts of Canada just as they do in most of the United States. The whole west coast seems to be affected: California, Oregon, Washington and British Columbia. And here as in other parts the big question is, why cannot countries as productive as Canada and the United States turn out sufficient simple little lids with sealing rings to meet demands that must have been anticipated, and distribute them properly?

The United States' Ralph Nader is not the only one to suspect (as he almost automatically does) that the shortage can be blamed on a monopolistic situation, in which the big producers are holding back on the lids which are not suitable for re-use in order to sell more jar-and-lid units, which seem to be in ample supply nearly everywhere. The result of this supposed conspiracy is the desperation buying of unneeded, unwanted wide-mouth jars in order to get the lids.

But the makers deny a contrivance and, so far, no one has proved them wrong.

J .B. Goldie, the president and general manager of Anchor Cap and Closure Corp. of Canada, is quoted as saying in Toronto that one reason for the shortage in this country is that the U.S. manufacturers cut off exports to Canada late last summer because of the lack of lids on their home market. Further, according to Mr. Goldie, Canadian manufacturers were on metal allocations which were not dropped until last April 1, and his firm has increased production 382 per cent over last year's rate.

But if millions more lids are being pumped out of the factories, where are they going that they are so hard to find in so many places? It has been suggested that consumers may bear part of the blame—that they may be buying up all they can and hoarding them; that this may be something similar to the great anti-freeze panic of last year which for a time cleared out supplies.

This suspicion may be reasonable, but on the other hand accumulating large supplies would be hard work. Most people are finding it difficult and time-taking enough just to find the number they need.

At any rate, the putter-uppers of Canada could stand some reassurance from the federal consumer affairs department that the situation is being thoroughly and quickly investigated, that nothing out-of-place is going on, and that everything that can be done is being done. Everyone is encouraged to grow and save food in these inflationary (and for some, hungry) times, and it makes for the worst of bad feelings if those who would preserve must waste.

Members of Parliament

Prisoners of the system

By PAUL HELLYER from Ottawa

Parlor game buffs might enjoy this test. Of the 63 bills passed by Parliament in this session, how many can you name or identify with?

If your score isn't too good don't be dismayed. W. A. Wilson, the distinguished columnist for the Montreal Star, and I had a go at it in preparation for a television chat in which we were expected to assess legislation passed to date. Our scores were equally dismal even though we watch the MPs from the press gallery daily.

Failure to identify with new legislation, except in the case of blockbusters like the 10-cent excise tax on gasoline, is a reflection of the relevancy of Parliament as a people's forum.

Most people seem to be concerned about rising prices, jobs, housing and mortgage interest rates, capital punishment, abortion and gun control just to name a few items. Yet action in any of these areas of prime concern was less than noteworthy.

The lack of effective action doesn't mean that the MPs haven't been working. Politicians as a group work longer hours than just about anybody. But how much do they accomplish?

★ ★ ★

Far too much of the legislation MPs face is spewed up by an ever-expanding bureaucracy. It keeps both the government and Parliament over-occupied, diverting attention from more important reforms and issues. This legislative avalanche is a carcinogenic variation of Parkinson's Law.

The larger the government gets, the more "action" it has to generate in order to justify its existence and under our system the authority for the action must be rubber-stamped by the elected representatives to make it legal. In the process, parliamentary approval has become almost as ritualistic as the governor-general's signature on behalf of the Queen.

It is, perhaps, too much to hope that the size of government will ever be curtailed. This would require some radical legislation such as simplifying our social service system instead of making it always more complex with each addition. Implicit in this kind of radicalism would be a rational division of power and responsibility between the federal, provincial and municipal governments. The time-honored practice of employing three people to do the work of one would have to end.

But this is a dream, the stuff of which fairy tales are made. Meanwhile the politicians are becoming, increasingly, prisoners of the system. They have little input into most major decisions and still they have to defend them, good or bad, on the firing line of public opinion.

★ ★ ★

Ironically, only the politicians have the authority to streamline the system and take back some of the real power they are presumed to exercise. Because this is a most remote possibility, however, they might at least consider how their lives as "captives" might be made a bit more tolerable and productive.

In this context several attempts have been made to modernize the House of Commons rules but, so far, without much success. The major reforms — at least the way they operate — have been "one step forward; two steps backward."

★ ★ ★

Examination of spending estimates is more superficial than it was a decade ago. And the 20 "opposition days," that were substituted for the old practice of considering estimates in the committee of the whole House, are largely wasted. So reform is urgent.

Theoretically, at least, the situation is not hopeless. In the dying moments before the recess (the correct word is recess, rather than holiday, because most MPs are lucky to get a week or 10 days' holiday; the rest of the time is spent catching up with constituency and parliamentary work that was postponed during the session), Ged Baldwin, the Progressive Conservative House leader, suggested that time allocation should be used. Closure, he said, should not be considered such a dirty word. It should be used by the government when it is on firm ground and when there has been adequate debate.

The government should act on his advice. The time allocation rules, which already exist, were used constantly, unilateral closure would seldom be necessary. Opposition parties could be allowed considerable leverage in the allocation of time between bills. At the same time the average time required per bill could be cut in half. Only in rare cases would the "guillotine" be necessary to end debate in contentious measures.

★ ★ ★

It is well within the competence of Parliament to effect vast improvement in the use of MPs' time. The pre-recess hassle that we have just seen — and that inevitably will be repeated in the fall as the session ends — can be avoided. These small improvements are no substitute for the major surgery necessary for the re-assertion of political supremacy and relevancy. But they would be an encouraging start.

Copyright, Toronto Sun Syndicate

A collector of gobbledygook

By HAL D. STEWARD from San Diego

The last time Suzanne Schroeder's name appeared in print she was hard at work attempting to eliminate the obscure language of the government bureaucrat.

Well, she still is, and she has made a little headway since then — but not much. There are some who believe that the young government worker in Sacramento, California, is attempting to train the untrainable.

It is the opinion of some cynics that confusion is the trademark of the bureaucrat. If he wrote in simple, understandable English his incompetency would be discovered.

Miss Schroeder, nevertheless, has found some use for the long-winded incomprehensible sentences and paragraphs — called gobbledygook — that bureaucrats write.

She collects some of the best of them and each month turns them into a column she writes for the newsletter of the California State Employment Development Department.

Here's an example, one of the latest pieces of gobbledygook she collected:

★ ★ ★

"The basic objective of the Employment Service is to facilitate the employment process by bringing together expeditiously workers who require help in finding suitable employment and employers who require help in finding suitable workers. This situation exists when the worker is unaware of the existence of a particular job opening and the employer is unaware of the identity and availability of the worker needed to fill a particular job opening. The definition of 'placement' is designed to measure the basic service provided employers and applicants. Any transaction which does not render this basic service to employers and applicants is not a placement."

Translation: "Help prospective employees and employers get together to fill job openings."

And how about this one?

"A separation can be either voluntary leaving or a discharge but never both. The terms 'voluntary leaving' and 'discharge' are mutually exclusive.

"If we find that the claimant was discharged we cannot find that he had voluntarily left his work and vice versa, since the findings would be mutually repugnant.

★ ★ ★

"Once that we decide that the separation is one or the other but certainly not both simultaneously, we must determine which is involved."

Translation: "First we must decide whether he quit or was fired."

Miss Schroeder is not the first to undertake the fight against gobbledygook, but she has turned out to be one of its most dedicated opponents.

Gobbledygook was a word originally coined by Maury Maverick, the late U.S. congressman from Texas. He said that when he was chairman of the Smaller War Plants Corporation in the Second World War he was the victim of endless piles of long-winded papers, documents, memoranda, and letters. They made him indignant.

People asked Maverick how he got the word "gobbledygook."

"I do not know," he said. "Perhaps I was thinking of the old bearded turkey gobbler back in Texas who was always gobbledygobbling and strutting with ridiculous pomposity. At the end of his gobble there was a sort of gook."

Miss Schroeder picked up the torch when Maverick died. She has the idea that bureaucrats should write in language that can be easily understood by the citizens they serve.

Some of those citizens, who were unemployed, found these instructions when they went to a government office to collect unemployment insurance:

"If the claim is valid and no monetary or eligibility issue exists, the claimant will receive credit for the first week of his claim as a required noncompensable waiting period and will be paid for the second week of his claim."

Translation: "You won't be paid for the first week of your claim but you will for the second."

Not only instructions, but government job titles also can become gobbledygook. Miss Schroeder found this classic example:

"Assistant administrative assistant to the assistant administrator for administration."

In a memorandum giving employees instructions on a new procedure to be followed, Miss Schroeder quotes this paragraph:

★ ★ ★

"The advantages of following this procedure are threefold — it provides better assurance to me and to the deputy director who is to sign off on correspondence that adequate and essential co-ordination has taken place; it will lead to more timely issuance of correspondence and directives; and finally the time of the signatory authority will be saved over the time required if documents were first routed to him, thence to other branches, and returned for signature when there are objections and comments from either or both of the other two branches."

Translation: "This procedure will save time and assure better coordination."

Miss Schroeder believes supervisors and middle-level bureaucrats are most guilty of using gobbledygook.

This is one of her favorites to prove her point against supervisors:

★ ★ ★

Worker's account of an accident: "When I pushed the file drawer closed, my right thumb got caught in the drawer."

Supervisor's account of the same accident: "Failure of employee to accurately estimate drawer closure speed for timely removal of digit."

There is a contention among some civil servants that if they make a document confusing enough they won't be asked to explain or rewrite it — their bosses will not risk admitting to subordinates that they don't understand it.

Even Miss Schroeder admits there are some cases of gobbledygook that defy definition. Here is one she uncovered in a civil service test:

"If you find a word in the narrative which could mean the same as the numbered word then on the answer line on the answer sheet numbered the same as the numbered word, mark the answer which corresponds to the letter code of the line of the narrative containing the word you have chosen."

Enough said.

Colonist - Gemini News Service

Today In History

By THE CANADIAN PRESS

Second and last use of a nuclear weapon in war took place 30 years ago — in 1945 — when a plutonium atomic bomb was dropped on Nagasaki. As opposed to a uranium bomb dropped on Hiroshima three days before, the Nagasaki "fat man" bomb used synthetic radio-active components and could be readily mass-produced. It was designs of this bomb which Klaus Fuchs and the Rosenberg spy-ring transmitted to Russia.

1849—Hungarian revolution all but crushed at battle of Temesvar.

1898—Spain accepted President McKinley's peace terms.

142—Rioting in India was heightened by the arrest of Mohandas Ghandi, Pandit Nehru and other leaders.

1958—A Central African Airlines Viscount plane crashed near Benghazi, Libya, with the loss of 35 lives.

1965—Singapore left Malaysia and became an independent state.

A difference

Meaning of detente

By LUBOR J. ZINK from Ottawa

Every second word you hear in connection with the east-west summit in Helsinki is "detente."

The word, which in mediaeval French denoted a temporary release of the drawn and poised string of a crossbow, has a vaguely comforting ring. But what does it mean?

If you were asked to define it, you would probably say: Easing of tensions, better international relations, or something to that effect.

Unfortunately, the communist concept of detente is quite different. And although they don't hide it, it is virtually unknown to most people in the western world. Why? Because our media hardly ever touch the subject. When they do, it's usually with an amused dismissal of what is deemed to be a quaint and harmless Communist propaganda ritual.

The Communist concept of detente may strike us as quaint (just as the recently published I-c a r e-nothing-for-elections interview with Portugal's Communist Party boss Alvaro Cunhal may have seemed quaint) but it certainly isn't harmless. We are ignoring it at our peril.

★ ★ ★

Stated succinctly, the term "detente" (or its "peaceful co-existence" twin) means to the Marxists a state of acute ideological struggle against the democracies by all available means short of nuclear conflict but including local "liberation" wars, subversion, economic disruption and all manner of political violence.

Anyone interested in details of this concept and the practice of detente will find it in speeches by Soviet and other Communist Party leaders, in Marxist theoretical journals and daily newspapers all over the world, and serious Western analyses of these pronouncements.

As an illustration I am reproducing a few quotes from a recent article on detente in the Moscow periodical Working Class and Contemporary World by A. I. Sobolev, chief of the department of history of the international Communist movement at the institute of Marxism-Leninism:

"The broad dissemination and forced recognition by the capitalist countries of the principle of peaceful co-existence and detente is a new stage in the development of w o r l d revolutionary progress."

★ ★ ★

(In Marxist jargon the term "capitalist" or "capitalism" denotes the democratic states while "socialism" denotes first and foremost Communist dictatorships and secondly advanced forms of transition to Marxist totalitarianism. "Democracy" and "socialism" are, by and large, interchangeable designations in this perversion of political terminology.)

"There is now a different level of class activities and class struggle of the people's masses. The popular democratic revolution in Portugal, the success of the left-wing forces in France and Italy, and the growth of the activities of the working class in Japan and other countries are all an indication of the intensification of the democratic, revolutionary trend . . ."

Sobolev points out that all this would have been impossible "under the conditions of the Cold War." Detente, he says, "opens up new, immeasurably more favorable prospects for the struggle of the working class for fundamental revolutionary transformation and socialism . . ."

". . . An offensive ideological struggle is developing between the international working class, armed with Marxism-Leninism, and the monopoly bourgeoisie with its unscientific views."

Sobolev, like all Marxists, uses the term "working class" for the Communist Party and "monopoly bourgeoisie" for all those who do not support or meekly accept Communist dictatorship. Marxist historical determinism is "scientific," and any one who sees history as a more complex process than a class struggle holds "unscientific views."

". . . (detente) is a specific but essentially basic form of the class struggle on the world arena between ascendant socialism and capitalism which is going through a period of acute crisis . . .

"Under the pressure of historical circumstances (e.g., growth of the economic potential and defence capability of the socialist countries), certain circles in the leading capitalist countries have been forced to accept the principles of peaceful co-existence and detente as an international legal norm. Of course, the bourgeois has its own understanding of this principle and would like to extract certain advantages from it."

★ ★ ★

By "certain advantages" Sobolev means real relaxation of tensions and real peace. He warns against this "purely pacifist coloration" of detente and says:

"It is essential to stress once more that detente is a specific and highly effective form of the class antagonism and historical rivalry between world socialism and world capitalism. This policy is an important integral part of the world revolutionary process. It creates very favorable conditions for the development of the class struggle . . . (and as such) is firmly and consistently pursued by the Communist parties as a component of their world strategy."

Clear enough?

Copyright, Toronto Sun Syndicate

Strong love of land, privacy

Santa Fe: The last unspoiled city in America

By JUDITH FRUTIG

PAGE 5

SANTA FE, New Mexico — The Santa Fe Railroad doesn't stop here. The train goes through Atchison and Topeka, all right; but in 1880, when railway crews reached the impenetrable, piny foothills surrounding Santa Fe, they ended the tracks where they are — at Lamy, 18 miles away.

Since then, most of modern America also has stopped short of Santa Fe. While life is more comfortable here these days, its flavor is pretty much as it was 95 years ago: peaceful and quiet, with all the bustle of a yucca plant in bloom.

You can sit in the plaza, the city centrepiece; purchase an Indian necklace or some fresh Indian bread; saunter through the artist colony on Canyon Road; visit the galleries; browse in the shops; eat a Mexican dinner at an adobe restaurant; see the original Capitol and what is claimed here to be the oldest church and the oldest house in the United States; hire an Indian guide for a tour of an historic pueblo or a first-hand look at the life-style of an Indian reservation, 1970s style.

During the summer season, you also can attend one of the finest outdoor operas in the country.

To the north are the Sangre de Cristoes, a mountain range that glows red at sunset. To the south lie the Sandia Mountains; to the west the Jemez range.

The mountains straddle the Rio Grande, the brawling, muddy river flowing out of Colorado. snow coats the high peaks until late June, and in all seasons, earth and sky are vibrant with color.

BACKGROUND

Some people call this isolated, sun-bleached metropolis (population 55,000, and growing at 2 per cent a year) our "last unspoiled city."

Lewis Thompson is an advertising executive with offices in downtown Santa Fe. On some mornings before work, he has saddled a horse to scatter intruding cattle grazing too close to his unfenced wilderness home outside Santa Fe.

His wife, Ellen Thompson, a free-lance writer, was working on her loom one morning when an owl swooped down the chimney and perched above her head. The bird stayed for a week.

And when one of their horses was still a colt, he enjoyed wandering into the sitting room on the ground floor of their two-storey adobe house to watch television with the family.

The Thompsons lived in Oklahoma City and San Francisco before deciding that large U.S. cities were no place to raise two active boys. They looked at Boulder, Colo., and Scottsdale, Ariz., before settling in Santa Fe in 1958.

The Thompsons built their own home. It is an eight-room, 4,000-square-foot, structure with three fireplaces, a second-storey porch, and doors they carved themselves.

The bedrooms are on the first floor; they live on the second floor for the view. The upstairs flooring is wood, taken from weathered stadium seats; and some of the numbers are still visible. Downstairs, the floors are brick from an abandoned penitentiary.

In winter there are occasional heavy snows, yet the city has no snow-removal equipment. It has taken Thompson as long as nine hours to drive the five miles from his office to his mailbox, then hike 100 yards to his house.

Besides their own two sons, the Thompsons have adopted a Navajo girl and named her Brooke.

Many Santa Fe residents are artists. The city is close-knit, a community of people dedicated to a strong love of the land — and to their own privacy. It is also a resort town offering clean air, sunshine 75 per cent of the year, and rustic seclusion in the midst of parched foothills.

Competitive pressure is taboo. Santa Fe is a place where you can put up your feet and do nothing at all — if you have the money.

License plates proclaim New Mexico the "Land of Enchantment."

"The way of life here is manana (tomorrow)," Thompson says. "If you push too hard for today, you may never get it."

The city is divided north to south by the Santa Fe River. It has no predictable gridiron pattern of north-south or east-west streets, few street signs, fewer surfaced roadways.

Furrowed and unpredictable, the streets are a source of local jokes: "sure the streets are rough," goes one. "People have been walking them too long."

Santa Fe is a three-storey city, protected by stringent height and architectural ordinances and hidden behind adobe walls.

More than 100 years after New Mexico was annexed by the United States, its earth-colored architecture remains a unique blend of Pueblo Indian and Spanish colonial.

Gas stations, supermarkets, and the local Hilton Hotel—as well as the local branches of Sears, Roebuck & Co., the J. C. Penny Company, and the Woolworth department store — have adobe-tan-colored walls, narrow windows, and flat roofs.

Ordinances have also kept out franchise operations such as McDonald's hamburger chain, whose building facades are prohibited.

Sante Fe is the only state capital without regularly scheduled, major commercial airline service — after voters rejected a bond issue to pay for resurfacing the runway.

The city's major employer is the state government (unemployment is currently hovering around 9 per cent).

Tourism is the No. 2 industry. Santa Fe is the most historic city in the southwest United States and the second oldest city in America; older than Boston by 20 years, younger than St. Augustine, Florida, by 45.

Yet poverty is widespread; industry and big business are nowhere to be seen. Santa Fe needs tourists — and yet the residents greet them with mixed feelings.

"We love (them)," says Anke Kempte, a native of Holland. "But at the end of their vacation, we hope they'll go home."

The banks of the Santa Fe River have been landscaped into park areas; but a heavy rain in the mountains can brings walls of water cascading into the city.

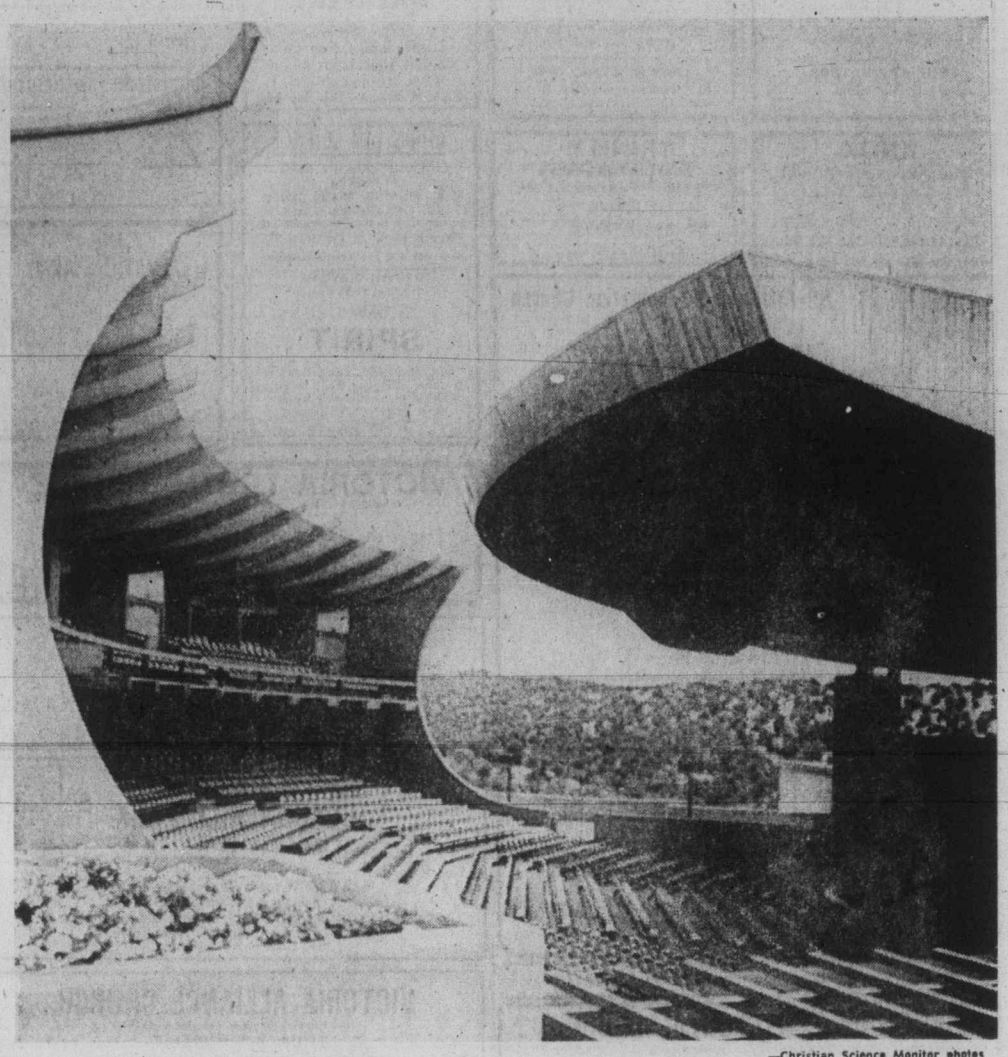

—Christian Science Monitor photos

Santa Fe opera shell – one of finest summer opera houses

The major problems, according to Mayor Joseph Valdes, are housing, packs of roaming dogs, and city financing.

To economize, the city is using both sides of every sheet of paper. It has begun picking up garbage at the curb, not in driveways. A leash law is being considered.

"Santa Fe is changing," says assistant city planner Paul Gleye. "It's tending to lose its quaintness."

A report by the city planning department predicted 70,000 people by 1980. "Rapid growth," the report says, "brings with it costly extensions of water and sewer lines, split sessions in schools, shopping centres which have an adverse effect on central business . . ."

To Gleye, the overriding problem may be an inadequate supply of water. "We just don't know how much water there is in the area," he says.

Within a few miles of the city are archaeological ruins and ghost towns of the Pueblo Indians. The mountains provide camping and hiking, fishing, and skiing.

In town, there is the plaza, the hogan-shaped Museum of Navaho Ceremonial Art, the Rosewell Museum and Art Centre.

Across from the plaza is the ancient Palace of the Governers, the oldest capitol in the United States.

Lew Wallace, one of the territorial governors, wrote Ben Hur here. On its long porch, Indian men and women sell beadwork and bread.

There is no bus service here, only taxicabs and dirt roads. The city offers no symphony, but the opera is one of the best in the nation, the envy of cities many times its size, and acclaimed by many as the nation's summertime best.

The opera house is five miles north of Santa Fe on the road to Taos, a spectacular outdoor theatre set against a backdrop of mountains, sky, and desert. The structure seats 1,450.

The altitude of Santa Fe is 6,289 feet; the climate is dry and usually mild (annual rainfall is from 7 to 16 inches). Temperatures range from 19 degrees in January to 82 degrees in July — with 100-degree days in the desert.

Cost of utilities is high. Water costs $3 for the first 3,000 gallons; electricity and natural gas are expensive too. New Mexico levies a graduated state income tax; a combination of state, county, and city levies means that Santa Fe residents pay 4¼ per cent in sales taxes.

About 50 per cent of the population of Santa Fe is of Spanish descent. Overall, the one million county residents include about 40 per cent of Spanish descent and 10 per cent Indian — mostly Pueblo, Navaho, and Apache.

Most Indians live on reservations. There are frequent skirmishes in Santa Fe schools between Spanish-American and other students, but the city never has had a major incident of racial violence.

"There are tensions here," says Richard Bradford, author of Red Sky at Morning, "but certainly not strong enough to break apart the fabric of the city. Spanish-Anglo-Indian cultures are quite distinct but they are not at swords' points."

In the middle of the plaza stands a monument inscribed in 1868 to "the heroes who have fallen in the various battles with savage Indians in the territory of New Mexico."

Indians in the community have strongly objected to that. And so a newer, wooden plaque at its base explains: "Monument texts reflect the character of the times in which they are written . . . Thus we see on this monument as in their records, the use of such terms as 'savage.' Attitudes change, and prejudices hopefully dissolve."

Recently a middle-aged man in workman's clothes strolled into the plaza and chisled "savage" from the inscription.

No one knows who he was. But two police officers, patrolling the area, and apparently assuming the man was a city employee, nodded to him and moved on.

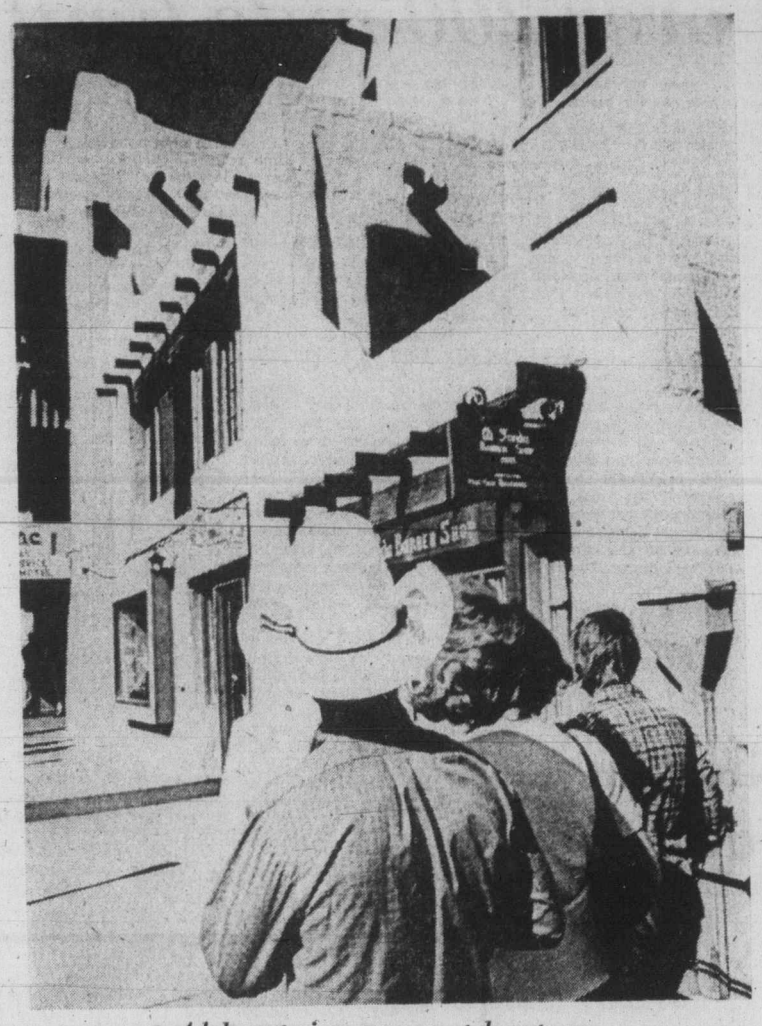

Adobe exteriors are a must downtown

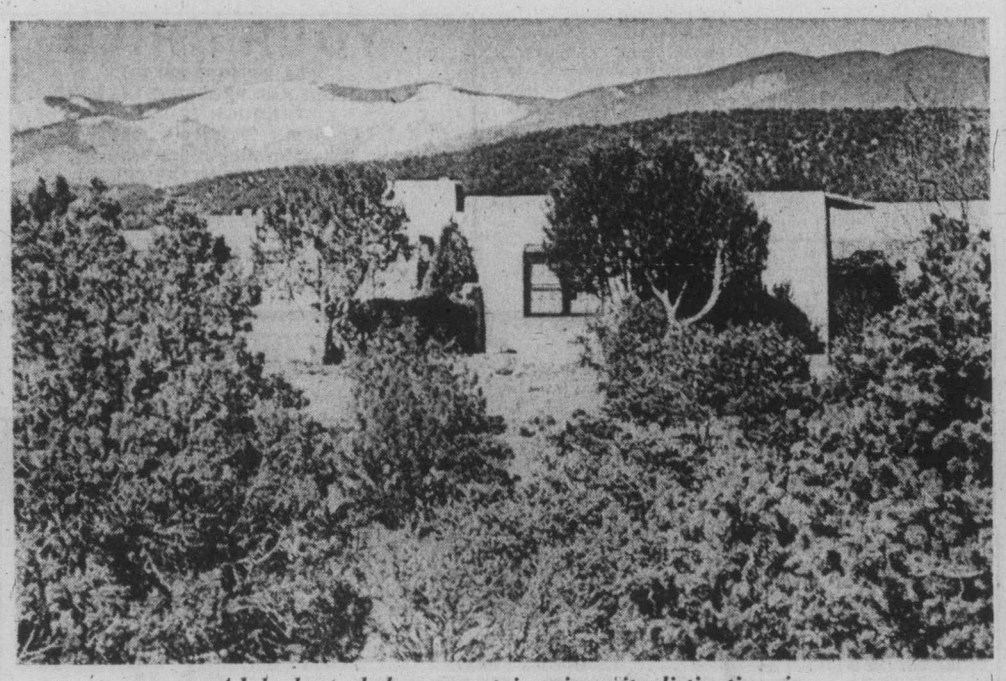

Adobe home below mountains gives city distinctive air

Entertaining play for the whole family

Student actors score with Endgame

By GRANIA LITWIN
Colonist Staff

An excellent production is being staged through Sunday at 8 p.m. in Open Space, 510 Fort.

It's a play called Endgame written by Irish dramatist Stmuel Beckett and presented by a group of students from Belmont high school.

A theatre of the absurd play, it asks such philosophical questions as "Who are we?" "What are we doing here?" and "What does life mean?"

It is a difficult and morbid play if handled the wrong way but in this production there are many delightfully amusing scenes which bring relief at just the right moments.

In the first place the costuming is imaginative. Two of the central characters wear clown-like partial masks (such a spectacles with a large nose and moustache attached), two others grin stupidly from blanched, powered faces and the set is brightened unexpectedly by balloons, streamers and faded bows.

All four actors, three of them students at Belmont and a fourth a teacher, gave accomplished character studies at Wednesday's opening of an unusual group of people — a blind cripple, his two legless parents who live in garbage cans and his hopelessly stupid son.

The Prometheus Theatre Company, under the direction of James Hoffman, kept the action moving rapidly.

The two-hour performance, which began not with the raising of a curtain but with the removal of shrouds from the on-stage characters, ended in the same gradual way with the slow dimming of lights and fading of circus music.

The two central characters portrayed by students David Wallace and Gerald Carter developed the play with sensitivity and the other two played by Adrian Jarvis and student Virginia Mills shone chiefly in the comic scenes.

It is a happy, entertaining play for the whole family with plenty of anguished humor and social comment for those seeking deeper levels.

Jet crash likely caused by winds

DENVER (UPI) — Federal air safety inspectors Friday began an investigation of the crash on takeoff of a Continental Airlines Boeing 727 passenger jet, blamed by witnesses on a strong downdraft of wind swirling out of a thunderstorm.

The jet crashed on its undercarriage in a wheat field 500 feet off a Stapleton International Airport runway Thursday, injuring 39 persons, 27 of whom were in hospital overnight. The plane carried 131 persons.

The plane, en route from Denver to Wichita, Kan., reached an altitude of 50 to 75 feet and the crash tore the tail and cockpit sections from the fuselage. A fire in the tail section was extinguished with foam by airport firemen.

An airport construction worker said the plane crashed moments after the roof of a small maintenance shed was blown away by a wind gust. He said the strong winds forced him and other workers to seek shelter.

"It was windy as hell because we all had to get in the truck," said Dan Vigil. He said the wind "took the roof of the shed right off."

A National Transportation Safety Board spokesman said investigators of the crash included a weather expert. The National Weather Service has said a thunderstorm was in the area at the time of the crash.

"That certainly raises our suspicions," he said. "We're still checking but it appears the plane was caught in a severe downdraft and pushed to the ground." He said investigators also would check the possibility "wind shear" was responsible.

Wind shear, blamed for the June crash of an Eastern Airlines jet at Kennedy Airport in New York which killed 113 persons, occurs when turbulent air moves in opposite directions.

— Colonist photo by Alex Barta

Iceland President Eldjarn and Foreign Minister Einar Agustssen

Iceland sees trouble over 200-mile limit

By JON FERRY
Colonist Reporter

Iceland's foreign minister thinks his country and Britain — Iceland's foe in the recent "cod war" — would both benefit by extending their territorial fishing limits to 200 miles.

But Einar Agustssen fears that Britain's hands are so tied by her membership in the European Economic Community she cannot enter into such a mutually beneficial fishing pact.

And Iceland expects problems from several European countries when it unilaterally slaps on a 200-mile fishing limit Oct. 15.

Agustssen said in an interview in Victoria that it's a matter of "survival" for his country, 80 per cent dependent on its fishing industry, to take this step toward protecting her diminishing fishing stocks

Since the confrontation-filled "cod war" with Britain, major European countries have respected a treaty and 50-mile territorial limit and quota regulations with Iceland, the foreign minister said.

But problems have continued with West Germany over her vacuum-like "factory" ships.

There could be further problems with various European countries when this treaty expires Nov. 13 and when Iceland imposes the 200-mile limit.

"We think the only way for us to preserve the fish is to extend the limit," Agustssen said. "I will also emphasize that we are thinking only of fishing limits for those 200 miles, not making them territorial waters or an economic zone."

If talks with European fishing nations before Oct. 15 fail to produce a satisfactory agreement over the extended limits, he admitted that Iceland could do little to curb foreign fishing within those limits.

Iceland has only five coast guard patrol vessels, although there are plans to buy some large Dutch airplanes to help in the patrols.

Agustssen said his country had planned to extend the limit to 200 miles last year but had decided to wait to see if any such international agreement would be reached at the recent Law of the Sea conference in Caracas.

British ships form the main foreign threat to Icelandic fish stocks, he said, but he noted that Britain's hands are bound by rules laid down within the European Common Market countries.

Agustssen and Iceland's President Kristjan Eldjarn were staying overnight at Government House on an informal three-day visit to B.C. which is part of their 12-day North American tour.

Main purpose of the tour, according to President Eldjarn, was to visit the centenary celebrations of an Icelandic settlement, Gimli, Man.

Eldjarn estimated there were about 40,000 people of Icelandic origin living in Canada.

A relatively treeless volcanic country with a typical oceanic climate warmed by the Gulf Stream (minus 10 Celcius is considered cold in Reyklavik), Iceland hit the news in 1973 over a volcanic eruption in the Vestman Islands.

The president described his countrymen as "hard-working people" with a love of soccer, handball, skiing and skating — no ice hockey.

British Columbia, he said, was "a paradise on earth to look at."

Tourism in his country does not amount to a very sizeable portion of the national economy.

Quipped Agustssen: "The best tourists we get are rich Americans who fish our rivers."

$10 million heist may be quietest

LONDON (UPI) — It may have been the quietest $10 million robbery on record.

Four masked men armed with shotguns forced their way into safe deposit vaults in a deceptively dingy street hiding unimaginable wealth — Hatton Garden, London's "street of diamonds."

The four sprinted off 30 minutes later with jewelry estimated to be worth up to $11 million.

Since then the raid has been all but ignored. London newspapers mentioned the Hatton Garden heist only briefly.

"It is a bit of a mystery," a Scotland Yard spokesman said. "I don't know why there hasn't been more publicity."

One reason may be that no one can pin down the amount of loot. "Official" estimates have gone from $2.2 to $11.

"So far we've pinned down a loss of $1.65 million for sure," a police spokesman said. "But it may be that no one will ever know exactly how much went."

This is because Hatton Garden dealers are a secretive lot. They need to be. They carry fortunes everywhere.

Hatton Garden, which takes just six minutes to walk from end to end, hides its riches above ordinary-looking jewelry shops and in back rooms marked by unobtrusive "diamond merchants" plaques.

Men stroll the street with $100,000 worth of diamonds in a wallet and the bulge doesn't even show. Two men meet accidentally on the street, step into a doorway, casually look over the shoulder and trade diamonds worth thousands.

CHRISTADELPHIAN
1396 McKenzie Ave.
Sunday School: 9:30 a.m.
11:00 a.m. Breaking of Bread
Lecture D.V.
7:30 p.m.
WORLD CRISIS HERALDS CHRIST'S RETURN
G. Mansfield

CHRISTIAN APOSTOLIC CHURCH
2663 Shelbourne St. Victoria, B.C.
A SOUL HEALING MESSAGE
Original Christian Doctrine
Sunday Service 11 a.m.
STARTING IN SEPTEMBER
Revival Meeting—Third Sunday of each month, 7:00 p.m.
LECTURES IN UCCESSFUL LIVING
Wednesday at 8:00 p.m.

ELK LAKE COMMUNITY BAPTIST
5563 Pat Bay Highway
Rev. Ted Follows 658-8813
10:30
Norman Barton
Everyone Welcome

NAZARENE
2571 Quadra Street
Sunday Services:
Sunday School, 9:45 a.m.
Morning Worship, 11:00 a.m.
Evening Worship 6 p.m.
10 a.m. at Colwood 1945 Sooke Rd.

KNOX PRESBYTERIAN CHURCH
2964 Richmond Avenue
11:00 a.m.
Rev. James S. Clarke, M.A.D.D.

TRINITY PRESBYTERIAN CHURCH
2964 Tillicum Road at Gorge Plaza
11 a.m.
Rev. E. A. Wright, D.D.
Motel Visitors Welcome

CHRISTIAN SCIENCE
FIRST CHURCH OF CHRIST, SCIENTIST
A Branch of The Mother Church, The First Church of Christ, Scientist, in Boston, Massachusetts
Chambers St. at Pandora Ave.
Nursery and Elevator Available
SUNDAY SERVICES
9:30 and 11:00 a.m.
Subject:
SPIRIT
Sunday School: 9:30 and 11:00 a.m.
Testimony Meeting Wed., 8:00 p.m.
Free Public Reading Room
Open Daily — 1210 Broad St.
All Are Welcome

Christian Reformed
Agnes and Glanford
WORSHIP SERVICES
at 10:30 a.m. and 7:00 p.m.
Minister: Rev. P. W. DeBruyne

THE SALVATION ARMY
Citadel Corps
757 Pandora Avenue
Corps Officers:
Major and Mrs. Ivan McNeilly
9:45 a.m. — Sunday School
11:00 a.m. — Holiness Meeting
7:00 p.m.
Evangelistic Meeting
A warm welcome awaits you at the Army.

St. Andrew's Presbyterian Church
Downtown—Douglas St. at Broughton
The Rev. Bruce J. Molloy, M.A., B.D., M.Th.
The Rev. Andrew J. Mowatt, C.D., B.A., B.D., D.D.
11 A.M. ONE STEP FORWARD! (Matt. 26:46)
Rev. B. J. Molloy
Nursery Care and Junior Congregation
7 P.M. CHRISTIAN DROPOUTS
Rev. A. J. Mowatt
Free Parking, Eaton's Car Park 10:15 a.m. to 12:30 p.m.

VICTORIA TRUTH CENTRE
There is an answer to every prayer and a solution to every problem
11:00 a.m.
Speaker: Dr. Williams Graham "SUCCESSFUL LIVING"
7:30 p.m.
Speaker: Lyn Neal, Assisted by Leeanne Neal "WHERE ARE YOU?"
1201 FORT STREET ALL ARE WELCOME

THIS WEEK AT
JAMES BAY CHURCH
Corner of Menzies and Michigan St.
With Reg and Colleen Carbol
10:30 a.m.—Bible Study
7:30 p.m. — Spiritual Renewal Service

WORLDWIDE CHURCH OF GOD
Affiliated with Ambassador College and Garner Ted Armstrong
SERVICES SATURDAY, 10:30 A.M.
2750 QUADRA STREET, VICTORIA, B.C.
Minister: Mr. G. Patrickson—Phone 477-4065
Listen to World Tomorrow, Broadcast 9:30 Nightly, CJVI

Queens Apostolic CHURCH
804 QUEENS AVENUE,
Phone 477-6070
Minister: John D. Francis
"Your family will enjoy this family Church"
10:30 a.m. & 7 p.m.
Enjoy the Ministry of
DR. DOUG ROBERTS (M.D.)
• Author of "TO ADAM WITH LOVE"
• Well-known family physician.
• A man who "tells it like it is".
• Mary Ellen Kingsfield brings her musical ministry also.
Pentecostal Assemblies of Canada

OPEN AIR SERVICE
BEACON HILL PARK
At Bandshell, Sunday, 7 p.m.
(Rain or Shine)
In Charge: Victoria Camps, The Gideons.
Speaker: Ed. Cleveland
Chaplain, Past Pres., Victoria Gideons.
Singers and Instrumentalists in support
Auspices: Park Services Interdenominational

COLWOOD PENTECOSTAL CHURCH
Community Children's Hall, 2219 Sooke Road 478-5293
Pastor: D. L. McMillan Assistant Pastor: Rod Bitterman
9:45 a.m. Sunday School
11:00 a.m. Morning Service
7 p.m. Evening Service

VICTORIA ALLIANCE CHURCH
1792 Townley Street — Telephone 592-1821
PASTOR: REV. H. G. CLARK
9:45 a.m. Family Sunday School
11 a.m. Pastor Wilfred Kong
7 p.m. Mr. Don Robertson of the Shantymen's Assoc.
"Holding Forth the Word of Life"

OLDFIELD GOSPEL CHAPEL
5506 Oldfield Road
Sunday 10-11:30 Combined Sunday School and Worship
Tuesday — 7:30 p.m. Prayer
Pastor L. W. Henkel 658-5908

Pastor: HARALD BREDESEN: Assoc. Minister: DOUG KOOY
MONDAY—PRAYER POWER, 7:30 P.M.
trinity christian centre
949 FULLERTON AVE.
11 a.m.
Doug Kooy
7:00 p.m.
Doug Kooy and Danny Taylor
FRIDAY—YOUTH, 741 Haliburton Rd., 6:30 P.M.
THURSDAY—SCHOOL OF DISCIPLINE, 7:30 P.M.

CHINESE PENTECOSTAL CHURCH
800 Princess Street
SUNDAY
9:45 a.m. — Sunday School
11:00 a.m. and 7:30 p.m. — Worship Services
Prayer — Wed. 7:30 p.m. Youth — Friday, 8:00 p.m.
REV. STEVE WONG, 383-3878

ESQUIMALT PENTECOSTAL CHURCH
BETHEL TABERNACLE 1100 COLVILLE ROAD
DAVE STREET, 386-6431
9:30 a.m. Family Fellowship Hour
There is a class for you
11:00 a.m. Morning Worship Service
Monday, 8:00 p.m. Young Peoples "Living Lights"
Wednesday, 7:30 p.m.—Prayer and Share Service
Everyone Welcome

Emmanuel Baptist Church
2121 CEDAR HILL CROSSROAD Tel. 592-2418
Pastor: Norman K. Archer, B.D., A.L.B.C.
Associate Pastor: Karl Janzen
Youth Minister: Norman Barton, M.A.
Minister of Media: Frank Martens
Come and worship at the beautiful "Garden Church" in the natural woodland setting.
9:30 a.m. Family Service
11:00 a.m. Morning Worship
THE CONSUMMATION OF THE AGES
Karl Janzen, Associate Pastor
7:00 p.m. — Evening Worship
THE GOD OF BATTLE
Norman Barton, Youth Minister
8:30 p.m.—Victoria's Only
DRIVE-IN CHURCH
(at Hillside Shopping Centre)
Come in your Car! Come as you are! Rain or Shine!
Music! Testimonies! Message!

NORTH DOUGLAS PENTECOSTAL TABERNACLE
Douglas at Canterbury
Pastor: Rev. Harold Pendray
9:45 A.M. SUNDAY SCHOOL
11 A.M. Pastor Pendray
"WITHOUT CARE OR ATTENTION"
7:15 P.M. Guest Speaker: PASTOR DAVID MUNK,
Golden, B.C.
EVERYBODY WELCOME

Glad Tidings
God's Word as it is— For Men as They are.
Pentecostal Church
842 NORTH PARK ST

NEXT WEEK: MON. 11th-FRI. 15th
FANTASTIC KIDS KRUSADE
Nightly 7-8:20 P.M.
For Elementary Age Children
CONTESTS, PUPPETS, BIBLE STORIES, etc.
—SUNDAY—
9:45—FAMILY BIBLE SCHOOL
For Transportation and Information call 384-7633, 595-1381
11 A.M. AND 7 P.M.

REV. WILLIAM KIRSCHKE
of HOUSTON, TEXAS
• Evangelist • Anointed Ministry
• Known to thousands as "Mr. Sunday School"
• Formerly Director of Assemblies of Gods'
9000 Sunday Schools with over one million students
Pastors: Paul Hawkes; Colin R. Wellard; Bill Hale

CENTRAL BAPTIST
CHURCH
833 PANDORA AVENUE
Pastor Robert D. Holmes, B. Th.
Assistant to Pastor—Cecil V. Eno
Associate in Christian Education—Miss Verne Scott
8:45 and 11:00 A.M.
(Two Similar Morning Worship Services)
DR. VERNON B. TAYLOR
9:45 A.M.
FAMILY BIBLE SCHOOL
with
Classes for Adults and Supervised Nursery
7 P.M.
MR. AMOS UDONSAK
National Nigerian attending Northwest Baptist Theological College
SUMMER VISITORS WELCOME
"The friendly church in the heart of Victoria"

Saanich Community Church
(Mennonite)
990 Falmouth Rd.
10 A.M.
FAMILY WORSHIP
You are Welcome
Pastor G. L. Braun 477-6111

BAHA'I
385-8131

REFORMED EPISCOPAL CHURCH OF OUR LORD
1874 1974
Victoria, Historic Church
Corner Humboldt and Blanshard
Rector: Rt. Rev. G. Stacey, D.D.
Assistant—Rev. H. Gleeson
Holy Communion 11 a.m.
1st Sunday
Everyone Welcome
Renovation Fund P.O. Box 751

ASSEMBLY OF GOD (P.A.O.C.)
9162 E. Saanich Rd., Sidney, North off McTavish
Rev. Chas. Barker, Pastor Phone 656-2545
Sunday 9:45 a.m. Sunday School
11:00 a.m. "THAT I MAY KNOW HIM"
7:00 p.m. "THE NEW GOVERNMENT"
Cordial Welcome to All

YOUR CHILD
What more can you do?
NURTURE AND PRESERVE HIS MIND THROUGH TRUTH
Enroll in a Christian school
for informaiton call or write:
CHRISTIAN ELEMENTARY SCHOOL
2629 Victor Street, Victoria, B.C.
Telephone 595-2633 or 478-6919
Interdenominational—Boys and Girls—Grades 1-7
"Provoke not your children to wrath: but bring them up in the nurture and admonition of the Lord."

TICKET LOCATIONS:
Leslies Christian Supply
737 Pandora Avenue
Christian Book Room 631 Johnson Street
Fields Shoe Store
EXODUS PRESENTS
A GOSPEL CONCERT
with
THE IMPERIALS
from Nashville
at the
EMPRESS HOTEL BALLROOM
TUESDAY, AUGUST 26th
8 P.M.

Vacation Bible school

A two-week vacation Bible school is being offered by the Seventh-day Adventist Church for children from five to 13 years of age.

The free school, which starts Monday, will include handcrafts, group singing, story hour and recreation and will be held at the church at 983 Pandora Avenue.

The school will operate from 9 a.m. to noon weekdays and will be under the supervision of Mrs. J. Wynes (kindergarten), Mrs. P. Hardy (primary), Mrs. S. Jewkes (junior), Mrs. June Brousson (junior) and Mrs. Ruth Jewkes (junior).

VOICE OF ONE

Jeremiah—prophet of current times

By REV. FRANK MORLEY

In the Christian church today there is a new interest in prophecy and books on the subject have had an astonishing sale. Hal Lindsey's The Late Great Planet Earth and The Devil is Alive and Well sold nearly five million copies and opened the way for a torrent.

None is more relevant to these times, however, than the prophet Jeremiah who received his call in the 13th year of the reign of King Josiah (627 B.C.). His times were like those of today — moral and religious decay in the nation, chaos and destruction on the international scene. Faith in God was disappearing and a terrifying secularism and emptiness engulfed the hearts of men. The Assyrian empire was breaking up, the Persian empire was emerging, and the barbarian Scythians were sweeping down with ruin and cruelty from what is now northeast Russia.

No one can read the majestic poem in Chapter 4 without a shiver of apprehension. Was he speaking of today? "I looked on the earth, and lo, it was waste and void; and to the heavens and they had no light. I looked on the mountains, and lo, they were quaking, and all the hills moved to and fro. I looked, and lo there was no man and all the birds of the air had fled. I looked and lo, the fruitful land was a desert and all its cities were laid in ruins before the Lord."

The world is moving toward a time of the shaking of the foundations which not the most irreligious would deny.

Jeremiah was a wealthy young man, descended from the nobility, who has written a spiritual biography unsurpassed as a literary gem, revealing the tragedy of a sensitive soul in evil times. His worst opponents were the religious leaders of his own country.

To Jeremiah as to the other prophets ritual was subordinate to morality. The priests went through religious forms and the prophets prophesied falsely. They said, "Peace, peace, when there is no peace." Is this not the way of the people and their clergy today?

The temptation is great for a man to say the pleasant things that people want to hear. Few folk go to church to hear the Word of God. The popular mind hates the truth. They judge a church service by whether or not they have found it enjoyable, whether the preacher has smooth illustrations, a hearty manner, and a charming voice.

They want sentimental music, singing that gets in their feet and emotions. Whether the songs mean anything or not they don't care. Churches are filled with musical rubbish and perform the most sacriligious tricks with decorations and lights.

But as Jeremiah says, "My people love to have it so." Preachers are victims of "popular demand."

Jeremiah gets very bitter about the persecution he receives. "Cursed be the man that trusts in man." He wishes he had never been born. "Cursed be the day wherein I was born. Let not the day wherein my mother bore me be blessed." He would like to get out of it all. "O that I had in the wilderness a lodging place of wayfaring men that I might leave my people and go from them."

Yet when Nebuchadrezzar gave him the opportunity to go wherever he wishes, promising him his personal care, Jeremiah refused to leave! He could not go back on his call.

For Jeremiah believed completely in predestination, something which should not be confused with determinism or fatalism. God had appointed him a prophet before he was born. He also saw God's purpose for the nation which he describes in the famous parable of the potter. God had a destiny for Israel and, if Israel rejected her destiny, then God would "make another vessel."

In his estrangement from his fellows, the prophet feels also forsaken by God. A desperate loneliness engulfs him. A man can go through anything if God goes with him.

Jeremiah's tragedy here is that he has fallen into self-pity. It is a common trap of preachers. Jeremiah prays, "O Lord remember me and visit me and revenge me of my persecutors; take me not away in Thy long-suffering; know that for Thy sake I have suffered rebuke; I am called by Thy name." What a pitiful self-revelation!

The greatest have their weak moments and Jeremiah was among the greatest. He was the first of the prophets to enjoin prayer for his enemies. He is credited with being the founder of foreign missions. He taught religion as a personal communion with a personal God in a way very similar to that of Jesus.

Indeed, many think of him as the closest resemblance to Jesus to be found in history.

Religious book sales boom

By RUSSELL CHANDLER
Colonist-Los Angeles Times Service

If there's truth to the saying "We are what we read," then North Americans are becoming increasingly religious.

For, while surveys show that church attendance has dropped and then levelled off in recent years, the demand for books that appeal to religious needs has been soaring.

"A few years ago, a religious best-seller enjoyed annual sales of 10,000 copies," reports the National Religious Bestsellers Newsletter. "Now, even the No. 10 title on the cloth list sells better than 75,000 copies."

Last year's campus best-sellers included seven that treated religious themes, ranging from the inner journeys of Carlos Castaneda to the far-out fantasties of Erich von Dawiken.

One survey found that 42 per cent of American families bought Bibles or other religious books last year, a total of about nine million Bibles and 12 million other books.

Kenneth Taylor's Living Bible, still a sales phenomenon more than three years after its debut, continues to sell at a steady clip of 1,500 copies a day.

According to the Association of American Publishers, while religious publishing accounts for only six per cent of total book sales, religious book sales volume has increased 16.6 per cent since 1967. Meanwhile, the general publishng field increase has been at a rate of less than 10 per cent.

And the Christian Booksellers Association, which held its 26th annual convention in Anaheim, Calif., last week, reported a 66 per cent sales jump by its member stores from 1972 to 1974.

According to CBA executive vice-president John Bass, retail sales of 1,350 CBA stores topped $303 million in 1974. He added that direct mail operations and sales of non-member religious stores "push religious book sales well past the half-billion-dollar mark."

"Beyond this," noted Publishers Weekly in a special religious book issue this month, "are a half-dozen significant religious book clubs, numerous mail order houses, church stores, seminary book rooms, house party (like Tupperware) jobbers, a discount operations, door-to-door agents, and perhaps a doze major national rack distributors."

It all adds up, said CBA's Bass, to "stronger growth than in almost any industry in the nation."

Religious readers of the 1970s prefer books that are primarily experience-oriented or provide a road map to a new life adventure.

"All of the titles are Christian, most of them Protestant specifically, with a conservative, evangelical view" observed Publishers Weekly about the National Religious Bestsellers list.

That assessment of best sellers was borne out in interviews with representatives of several dozen top religious publishers.

John Delaney, editor of Catholic books for Doubleday, noted "tremendous revival of interest in things spiritual," particularly in themes and topics connected to the evangelical upsurge and the charismatic renewals.

Added Jarrell McCracken, publisher of Word Inc.: "If there is a publishing trend, it is toward books which help people in the gut level experiences of life, but which have some content and help people feel they are growing."

"Contemporary restatements of devotional parts of Scripture always do well,' noted Chuck Sasuer of Concordia, the official publishing arm of the Lutheran Church-Missouri Synod.

"People are trying to get back to the basics — the Bible is one. Why? They're searching for security."

About half of the Bibles sold last year were Ken Taylor's Living Bible, a paraphrase adding background and clarifying obscure passages. With sales of more than 18 million copies, it's the super-seller of all.

An analysis of the "big five" U.S. religious publishers by Publishers Weekly indicated that they all focus on the same basic market—middle-of-the-road evangelism with spinoffs in both directions.

All sell aggressively to Southern Baptists and Methodists, the two largest U.S. Protestant denominations. And all have in-house specialists for the Catholic market.

Thomas Nelson, Fleming Revell, Tyndale House, Word, Inc., and Zondervan all have wooed the giant catalogue houses—Wards, Sears and Penneys. All have their own sales forces calling regularly on the general book trade.

National media exposure is vigorously sought for superstars like Anita Bryant, Johnny Cash, Billy Graham and lately, Marabel Morgan, Hal Lindsay and Joyce Landorf.

Professional ad agencies try to book them for heavy news coverage and appearances on national talk shows to plug their books.

Publishers Weekly estimated that each of the five biggies spends more than $1 million yearly for promotion.

Zondervan, for example, is spending $100,000 to push Cash's new book, Man in Black.

The personal quest for meaningful faith through the charismatic or neo-Pentecostal movement, is an important factor in the religious book boom, accounting for about one-fourth of the current best-sellers, according to Bass.

Logos International, the largest and best-known charismatic publishing house, has three titles in the millionaires Club. Two are by Methodist chaplain Merlin Carothers, whose Praise books have sold 4.5 million copies.

Logos' first book was printed in 1966 in the back of a Plainfield, N.J., jewelry store owned by Dan Malachuk. Its second book, Run, Baby, Run by Nicky Cruz, has now crossed the 2 million mark, and Malachun has a staff of 110 and a business turning $6 million a year.

But, in keeping with the general cutural swing away from strong rationalistic-scientific answers, many readers are also seeking experience and faith in the occult, mysticism and Eastern religions.

Harper and Row's sales manager, William Schoenberg, acknowledged that books advocating non-Christian religions are selling briskly, as are several books on Judaism.

He added that "occult books are selling by the tons."

Inter-church group to defend Chileans

OTTAWA (CP) — Immigration Minister Robert Andras has agreed to meet representatives of the Inter-Church Committee on Chile, a group highly critical of federal government policy toward that country.

External Affairs Minister Allan MacEachen also probably will attend the meeting, for which no date has yet been set, according to committee and government sources.

The Inter-Church Committee comprises representatives of the Canadian Council of Churches, OXFAM, CUSO, Amnesty International, the Canadian Labor Congress and 18 other organizations. One of its main spokesmen is Rev. Floyd Honey, general secretary of the Council of Churches.

The committee says that systematic and gross violations of human rights are still taking place in Chile. It also says 18,000 refugees in neighboring Argentina are being increasingly harassed by Argentine authorities.

It has asked that Ottawa adopt a policy of "evident diplomatic coolness" to the Chilean military junta and that immigration requirements for Chilean refugees be eased.

Andras has given no commitment, saying that his department operates on a global priority system and there are urgent situations in other parts of the world, as well as thousands of routine applications to be dealt with.

Canada's responses to the refugee situations of both Chile and Vietnam reflect well on the country, Andras says, and were "designed solely to alleviate human distress without regard to political or other considerations."

Canada accepted 3,993 refugees from Vietnam in a two-month period, and 3,390 refugees from Chile in a 22-month period.

The Inter-Church Committee recently protested Canada's decision to renegotiate its $19,073,000 share of the Chilean external debt. This decision was made jointly with most of Chile's other major creditors, known as the Paris Club. However, Britain refused to take part in the renegotiation because of the human rights issue.

Finance Minister John Turner has defended the renegotiation on grounds that such actions tend to be of direct economic benefit to the population of the debtor nation.

"The Paris Club is a technical economic forum and most creditors have held the view that it is not the appropriate forum for the discussion of political questions."

Another topic which the Inter-Church Committee is expected to raise is the government's alleged encouragement of private Canadian investment in Chile.

Two camps together for service

Victoria's two camps of the Gideons International in Canada will combine for an open-air gospel service Sunday night at the Cameron bandshell in Beacon Hill Park.

The service will begin at 7 and Ed Cleveland, past president of the Victoria Gideons and chaplain of the Victoria (East) Camp, will give the gospel message, Don Ball, president of the East camp, will be master of ceremonies, and Douglas Perrigo will be song leader.

The service will be the ninth in a 12-part series of summer services sponsored by Park Services Interdenominational.

Kid's crusade set Monday

Glad Tidings Church will hold a five-evening program for children of elementary school age starting Monday at the church, 842 North Park Street.

The program, called Kid's Krusade, will include singing, contests, stories, puppets and other activities between 7 and 8:20 p.m. and is free to anyone wishing to attend.

More details may be obtained by calling 384-7633 or 595-1381.

United

FIRST BAPTIST and FIRST UNITED CHURCHES
Quadra at Balmoral
Combined Summer Services
11:00 a.m.
MORNING WORSHIP
"SIGNS OF GOD'S PRESENCE"
Lawrence E. Moon
Soloist: Mr. Michael Eckford
7:30 p.m.
EVENING WORSHIP
Dr. J. Scott Leith

METROPOLITAN UNITED CHURCH
Pandora at Quadra Street
Ministers:
Rev. A. E. King, B.A., D.D.
Rev. E. L. Butler, B.A., S.T.M.
Rev. A. Calder, B.A.
11:00 a.m.
"LIFE — A MATTER OF PRIORITIES"
Dr. King
Soloist: Susan Word
Nursery Care Provided
7:30 P.M.
Worshipping with First United

CENTENNIAL UNITED CHURCH
Gorge Road at David Street
(Opp. Colony Motor Inn)
Minister: Rev. John Travis
9:30 A.M.
EARLY STARTERS SERVICE
REV. WALTER CRANE
11:00 A.M.
GUEST PREACHER:
REV. HILARY BUTLER
at both services
Guest Soloist:
Mrs. EVELYN HAYWARD
Guest Organist:
Mr. ERNEST WILLIAMS
Nursery Facilities
11:00 a.m. Service Only.
Come in Your Holiday Clothes, But Come!

ST. AIDAN'S UNITED CHURCH
Richmond at Cedar Hill X Road
Ministers: Rev. J. Rae Allan
Rev. Clare Holmes
Music Director: Vera Barclay
Organist: Henry Pluym
11:00 A.M.
MORNING WORSHIP
Rev. Clare Holmes
Nursery Provided

OAK BAY UNITED
Mitchell and Granite
Minister: Rev. W. Van Druten
Organist: G. Fairfield
Youth Director: Ron Fuller
11:00 a.m.
"GOD'S MEASURE OF MAN AND OURS"
Rev. W. Van Druten
Nursery

belmont avenue united church
2023 Belmont at Pembroke
595-4786
Rev. Robert F. McPherson
11:00 a.m. Morning Service
Nursery Provided

CADBORO BAY UNITED
2625 ARBUTUS ROAD
Dr. BOB McLAREN
10 a.m.
Speaker:
Rev. Cliff McMurtry
Nursery Service Provided

CORDOVA BAY UNITED
5166 Cordova Bay Road
worships with
ST. DAVID BY-THE-SEA
5184 Cordova Bay Road
worship together
SUNDAYS at 9:45 a.m.
658-8078

FAIRFIELD UNITED CHURCH
Corner Moss and Fairfield Rd.
11:00 a.m.
Mr. Earle Daring

James Bay United
Corner Michigan and Menzies
Rev. R. H. Dobson, Minister
11:00 A.M.
MORNING SERVICE

Anglican

christ church cathedral
Quadra at Courtney
2 blocks up from Douglas
8:00 a.m. Holy Eucharist
9:30 a.m. Family Eucharist
11:00 a.m. Mattins
5:15 p.m. Family Eucharist
7:30 p.m. Evensong
WEEKDAYS
Mattins, 9:00 a.m.
Evensong, 5:15 p.m.
Holy Eucharist:
Tuesday 11:00 a.m.
Wednesday 11:00 a.m.
Thursday 7:30 a.m.
Friday 12:15 noon
Summer Recital Series
Saturday, August 16, 4 p.m.
Patrick Wedd, Organist
Christ Church Cathedral,
Vancouver, B.C.

St. John's
QUADRA AT MASON
8:00 a.m. Holy Communion
10:15 Mattins
Sermon: Rev'd Hugh Mortimer
(Nursery Facilities)
Thursday, 10:30 a.m.
Holy Communion

ST. ALBAN'S
Ryan and Belmont
8:00 a.m.—Holy Communion
11:00 a.m. Holy Communion
7:30 p.m.—Evensong
The Rev. F. W. Hayes

ST. BARNABAS'
Belmont and Begbie
7:45 a.m. Mattins and Holy Communion
10:30 a.m. Sung Mass
Nursery Facilities
7:30 p.m. Evensong
HOLY COMMUNION DAILY
Rector: Canon E. T. Page, M.A.
595-8242

CHURCH OF ST. GEORGE THE MARTYR
Cadboro Bay Road and Maynard Street
Barry Jenks, 477-8705
Marlowe Anderson, 388-9039
8:00 a.m. Holy Communion
10:00 a.m. Parish Eucharist and Children's Summer Class
Thursday 10 a.m.
Holy Communion

St. Luke's
(Corner Cedar Hill and Cedar Hill X Road)
Rector:
The Venerable C. E. F. Wolff
8:00 a.m. Holy Communion
11:00 a.m. Morning Prayer
7:30 p.m. Evensong
PREACHER FOR THE DAY
THE VENERABLE DAVID POWELL
Medicine Lodge, Kansas, U.S.A.

ST. MARY'S
ELGIN ROAD
The Parish Church of Oak Bay
The Ven. Hywel J. Jones
L.Th., Rector
8:30 a.m. Holy Communion
9:30 a.m. Family Eucharist
11:00 a.m. Mattins
Preacher:
The Rector
7:00 p.m. Evensong
Thursday
10:30 a.m. Holy Communion

ST. MATTHIAS
Richmond at Richardson
Rector Rev. W. E. Greenhalgh, L.Th.
Assistant
Rev. David Fuller, B.Sc., M.Div
8 a.m. Holy Communion
10:30 a.m. Mattins and Holy Baptism
Nursery
Thursdays: 10:30 a.m.
Holy Communion

CITY AND DISTRICT CHURCHES

GOSPEL CHAPELS

OAKLANDS CHAPEL
Fernwood and Cedar Hill Road
SUNDAY
9:30 a.m.—Breaking of Bread
11:15 a.m.—Sunday School and Family Bible Hour
Speaker: Mr. E. Cleveland
7:00 p.m.—Evening Service
Speaker Dr. D. Gaunt
THURSDAY 8 P.M.
Prayer and Bible Study

VICTORIA GOSPEL CHAPEL
935 Pandora Ave.
Sunday, 9:30 a.m.
Worship and Breaking of Bread
11:15 a.m. Sunday School and Family Bible Hour
7:00 p.m. Evening Service
Speaker at both services
Mr. H. Cockrell of Vancouver
Wednesday 8 p.m.
Prayer and Bible Study

ASSOCIATED GOSPEL CHURCHES

GOSWORTH ROAD Community Church
2845 Gosworth Road
Rev. C. R. McKnight, 386-9793
9:45 — Sunday School
11:00 — Worship Service
7:00 — Evening Meeting
Tues. 7:30 — Bible Study

EVANGELICAL FREE CHURCH

PARKDALE EVEN. FREE CHURCH
1093 Tolmie Ave. 382-7510
SUNDAY
Sunday School—9:45 a.m.
Morning Worship—11:00 a.m.
Evening Worship 7:00 p.m.
Pastor, Carl Klassen
479-4431 384-3646

PSYCHIC SCIENCE

VICTORIA CENTRE OF PSYCHIC SCIENCE
819 Fort Street
Sundays, 11 a.m.
Worship and Social Fellowship
Clairvoyance at every service.
Sunday School—4 to 12 years.
Mondays, between 7 and 9 p.m.—Contact Healing
Social and Information period.
Every 1st and 3rd Wednesday monthly
Tea and Psychic Readings—1:30-3:15 p.m.

LUTHERAN

LUTHERAN CHURCH OF THE CROSS
Cedar Hill and Cedar Hill Crossroad
Alfred J. C. Johnson, Pastor, 477-3851
10:00 a.m.—Divine Worship Service
11:00 a.m.—Sunday School and Bible Class
The Church Where Families Worship Together.
Evangelical Lutheran Church of Canada
(E.L.C.C.—formerly A.L.C.)
Visitors Welcome

GRACE LUTHERAN CHURCH
1273 Fort St. 383-5256
Lutheran Church in America
(Across from Central Junior High)
10 A.M. — Worship with Holy Communion
Minister: Rev. Ronald Nelson
"Come, let us worship the Lord!"

HOPE LUTHERAN CHURCH
MISSOURI SYNOD
1924 Carrick Street off Fool Bay
The Rev. L. M. Carlson, Pastor, 592-2308
Sunday School and bible Class, 9:45 a.m.
Worship Service, 11:00 a.m.
A Church of "The Lutheran Hour" and "This is the Life"

GOOD SHEPHERD LUTHERAN CHURCH
2815 Cedar Hill Road
Rev. Fred Knebel, Pastor
10 a.m.—English Service
11 a.m.—German Service
11 a.m.—Sunday School

SPIRITUALIST

OPEN DOOR SPIRITUALIST CHURCH
1600 Cook Street
Sun. 7:00 p.m. Rev. Dan and Mrs. Grace Smith, Edmonton, Alta., speaker and Clairvoyant.
Wed. 7:30 p.m. Mrs. D. Wieman, Speaker and Clairvoyant, Healing.
WELCOME TO THE FRIENDLY CHURCH

SOCIETY OF FRIENDS

SOCIETY OF FRIENDS
(Quakers)
MEETING FOR WORSHIP
SUNDAY, 11 A.M.
VISITORS WELCOME
1631 FERN STREET

PROVINCIAL OUTDOOR RECREATION COUNCIL
Invites applications for the position of:
CO-ORDINATOR by 1st September, 1975
The Council represents outdoor groups and provides a focus for those interested in the wise recreational use of our outdoor resources.
The Co-ordinator implements policy and must be a good communicator with demonstrated administrative ability and proven expertise in one or more areas of outdoor recreation.
Location: Vancouver plus extensive travel in B.C.
Salary Range: $12,400 to $16,200
For details and a complete job description write to:
Chairman
Provincial Outdoor Recreation Council
1606 West Broadway, Vancouver, B.C. V6J 1X7

RESIDENT CONSTRUCTION ENGINEER
Consulting firm requires a civil engineer for general construction supervision of a large floating prestressed and reinforced concrete project in the Vancouver area.
Applicants should have a minimum of ten years experience in large project construction supervision with a solid background in prestressed concrete construction.
Apply in writing to:
CASE EXISTOLOGICAL LABORATORIES LTD.
783 Cave Street
Victoria, B.C.
V9A 5T6

INDUSTRIAL ELECTRICIAN
Required for our Elk Falls mill at Campbell River. The hourly rate is $7.505 plus $.24 C.O.L.A.
Mill equipment includes a wood mill, groundwood mill, kraft-recovery complex, 2 newsprint machines, pulp dryer, kraft specialty paper machine and sawmill.
This is an opportunity for a pulp and paper electrician to broaden skills and upgrade trade knowledge.
Interested applicants should phone Area Code 604, 287-7411, or write to: Personnel, Crown Zellerbach, Elk Falls Mill, Campbell River, B.C.
Crown Zellerbach

CANADIAN KELLOGG COMPANY, LIMITED
A recognized, established engineering and construction contractor specializing in the petrochemical and refinery industries.
We are adding in the following categories to our field construction staff on field projects in Canada to meet our expanding work load:
ASSISTANT CONSTRUCTION SUPERINTENDENTS
To supervise and co-ordinate all field construction activities of a single unit on a multi-unit project.
CRAFT SUPERVISORS, BOILERMAKER
INSTRUMENTS (PNUEMATIC AND ELECTRONIC)
MILLWRIGHT, RIGGING (POLE RIGGING) & STRUCTURAL STEEL
Applicants must be thoroughly experienced in assuming these supervisory responsibilities in one of these specialities in the erection of process-type plants.
PIPING ERECTION CO-ORDINATORS
Applicants must be thoroughly experienced in interpreting drawings and specifications, quality control, scheduling and planning (erection procedure), and cost analysis of all types of piping used in process units.
INSTRUMENTS TECHNICIANS
To assist in installation, calibration and start-up of pneumatic and electronic instruments and panel boards.
FIELD ENGINEERS
Civil or Mechanical with an engineering degree or equivalent in education and experience — duties will include interpretation of specifications and drawings making material take-offs and isometrics are required; inspection of construction.
We offer attractive starting salaries and settling-in allowances and a full range of company benefits plus an opportunity for development and advancement.
Personal interviews at Vancouver on Tuesday, August 12, 1975
Telephone: Joseph F. Williams on Tuesday, August 12, 1975 at 684-3131 for an appointment.

REGISTRAR OF COMPANIES
EDMONTON
Alberta Consumer and Corporate Affairs is seeking an aggressive, mature manager for the position of Registrar of Companies. The successful candidate in this competition will assume responsibility for planning, developing and administering the registration and incorporation functions of the Companies Branch during the current period of accelerating corporate development within the province. The Registrar will facilitate this aspect of business development through the delivery of efficient and responsive registration services, extensive contact with company officials and continuous liaison with members of the legal profession.
Applicants for this position should have considerable managerial experience, with sound knowledge of current technology in automated systems of data processing and information retrieval. Superior organization abilities and communication skills are essential. Preferred applicants will have a related university degree coupled with legal training.
Salary range to $26,460, with provision for additional remuneration in recognition of legal training.
Closes August 22, 1975 Competition number M142-14
APPLY: Alberta Government Employment Office
5th floor, Melton Building,
10310 Jasper Avenue,
Edmonton, Alberta T5J 2W4
Alberta
PROVINCE OF ALBERTA

Toronto trading

TORONTO (CP) — The western oil index closed fractionally higher while other major sectors of the Toronto stock market recorded modest losses in light trading Friday.

Closing Averages		
154 Industrials	186.99	— 0.18
12 Golds	363.39	— 13.35
29 Base Metals	77.80	— 0.32
19 Western oils	181.97	+ 0.09
Volume 1.19 million		

Analysts say a rise in the Consumers' Price Index in July may renew investors' concerns about continuing inflation.

Trading was halted at the opening in Canada Machinery pending an announcement. Canada Machinery shares last traded Dec. 31, 1971, at $29.

Trading resumed in Western Supplies A at the opening following a five-session halt. The chairman and president of the company said they have rejected the $40-a-share offer by Inter-City Gas Ltd. for their 35-per-cent interest in the company. Western Supplies A did not trade Friday and last closed at $25. Inter-City fell 25 cents to $4.30.

Shortly after 3 p.m., trading was halted in Canadian Merrill Ltd. pending an announcement. Prior to the halt, Canadian Merrill gained ½ to $5¾.

Vulcan Industrial Packaging fell 1¼ to $12, Nowsco Well 1 to $19½, Bushnell Communications 75 cents to $4.25, Occidental Pete ⅝ to $17⅞ and Peoples Department Stores ⅝ to $6.

Toronto Dominion Bank was up ⅝ to $43⅝, Dominion Stores ½ to $17¼, Dome ½ to $28⅝ and Noranda A ⅛ to $36.

BOX SCORE

	Fri	Thurs
Issues traded	592	595
Advances	151	175
Declines	214	178
Unchanged	227	242
New highs		11
New lows		4

ACTIVE STOCKS

Vol.		Close	Chge
34,900	Bushnell	$4.25	—75
30,662	Dom Strs	$17¼	+½
15,800	Peoples Str	$6	—⅝
13,900	Thomson A	$13⅜	unch
13,450	Abbey Glen	$4.10	+20
	Mines and Oils		
99,200	Cam Mines	.54	unch
17,500	Sudbury	.55	.02
17,500	Sudbury	.55	—.02
17,000	Wilco Min	.27	—.01½
16,625	Woodsrt	.51	+.01
14,600	Lacanex M	$1.37	unch
11,078	Pan Ocean	$10⅞	— ⅛

GROUP AVERAGES

Banks	324.36	+1.05
Beverages	300.54	—0.54
Chemicals	121.47	—0.57
Communications	390.43	+3.72
Const mat	162.47	—1.82
Food processing	270.82	—1.21
Gen manu	168.84	—0.45
Ind mines	120.11	+0.43
Merchandising	375.78	+0.27
Oil refining	210.49	—1.77
Paper-for prod	111.14	—0.52
Pipelines	158.14	—0.24
Real estate	170.54	—0.26
Steels	216.36	—0.27
Trust and loan	243.57	—0.25
Utilities	136.15	—0.44
Miscellaneous	126.14	—0.63

MARKET REPORT

Closing quotations for Friday, Aug. 8, 1975

Quotations supplied by The Canadian Press, Richarson Securities, Pitfield Mackay Ross and Co. Ltd., Merrill Lynch, Royal Securities Ltd., A. E. Ames and Co., Pemberton Securities, McLeod Young, Weir and Co., Dominion Securities Corp., Harris and Partners Ltd., Bongard, Leslie and Co. Ltd., the Royal Bank of Canada and the Bank of Nova Scotia.

TORONTO CLOSING STOCKS
Distributed by CP
Toronto Stock Exchange—Aug. 8

Complete tabulation of Friday transactions. Quotations in cents unless marked $. z—Odd lot, xd—Ex-dividend, xr—Ex-rights, xw — Ex-warrants. Net change is from previous board-lot closing sale.

Stock	Sales	High	Low	Close	Net Ch'ge
A and B					
A.G.F.M	500	176	176	176	—14
Abby Glen	13450	410	395	410	+20
Aby Gln w	1900	115	115	115	
Abitibi	2600	$10¾	10⅝	10¾	
Acklands	725	$16½	16⅜	16½	+ ¼
Acres A pr	z50	$32¾	32¾	32¾	
Advocate	800	175	165	175	+15
Afton Min	100	465	465	465	— 5
Agnico E	2000	$5⅝	5½	5½	— ¼
Akaitcho	1500	160	155	155	— 2
Albany	2500	29	29	29	
Alt East G	2000	$7¼	7	7	— ¼
Alta Gas A	7394	$12⅞	12¾	12¾	
Alcan	3230	$24½	24¼	24⅜	
Algo Cent	400	$13⅛	12¾	12¾	— ⅝
Algoma St	791	$28	27⅞	28	+ ¼
Allarco Dv	z50	$10½	10⅜	10½	
Alliance B	100	445	445	445	—15
Am Bonza	1350	259	250	250	—10
Am Larder	z50	37	37	37	
Am Leduc	z500	3½	3½	3½	
Andres W	400	$10½	10⅜	10⅜	— ⅛
Ang CT 290	100	$28¾	28¾	28¾	— ⅛
Ang CT 315	200	$32	31	32	+ 1
Ang U Dev	2000	97	96	96	— 4
Anthes C p	z20	$65	65	65	
Aquitaine	700	$21⅛	20¾	21⅛	+ ½
Args 250 p	z25	$27⅜	27⅜	27⅜	
Args 260 p	z30	$27⅜	27⅜	27⅜	
Asamera	1015	$9⅝	9½	9½	+ ⅛
Asbestos	100	$20¼	20¼	20¼	+ ¼
Ashland C	250	$7½	7½	7½	
Asoc Porc	z13	100	100	100	
Atco A	1600	$21½	21	21	— ¼
Atlas Yk	5000	11	11	11	+ 1
Auric Res	3200	29	29	29	— 1
Ato Hard A	500	$12½	12¼	12½	+ ⅛
BC Sugar A	375	$21	20¾	20¾	— ¼
BP Can	756	$12¾	12¾	12¾	+ ⅛
Banister C	900	$8⅛	8	8	
Bank BC	z10	$17	17	17	
Bank Mtl	8345	$16⅝	16½	16⅝	+ ⅛
Bank N S	3735	$45¼	45	45⅛	— ⅛
B Cdn Nat	115	$15⅞	15⅞	15⅞	
Bertaco	200	175	175	175	— 5
Bary Expl	11000	60	59	60	+ 5
Bathrst p	100	$11¼	11¼	11¼	+1⅛
Bay Mills	100	$10	10	10	
Beaver L pr	z25	$25½	25½	25½	
Becker B.p	200	$6⅜	6⅜	6⅜	— ⅛
Bell Canad	4966	$44	43⅝	43⅞	— ⅛
Bell A pr	z15	$43⅜	43⅜	43⅜	
Bell B pr	100	$44	44	44	
Bell D pr	100	$48½	48½	48½	+ ⅛
Bell 2.28	3511	$26⅛	26	26	— ⅛
Beth Cop A	600	$12	11⅝	11⅝	+ ⅛
Blakwod A	1100	$6⅜	6¼	6⅜	
Block Bros	1200	330	325	325	— 5
Bombrdier	300	330	330	330	
Border C	3600	194	190	190	— 2
Bovis Cor	1900	138	132	132	— 5
Bow Valy	5580	$15¼	14⅞	15⅛	+ ¼
Bow-m pr	z25	$39	39	39	
Bralor Res	1700	230	215	215	—15
Bramalea	930	$5¼	5¼	5¼	
Brameda	3000	82	81	81	— 1
Brascan A	570	$12⅝	12½	12½	+ ⅛
Brenda M	350	415	415	415	— 5
Brinco	700	$5	490	5	+ 5
BC Forest	200	$17	17	17	
BC Phone	1000	$10⅜	10¼	10¼	— ⅛
BCPh 4⅛ p	z60	$40	40	40	
BCPh 4.84	z25	$12¼	12¼	12¼	
BCPh 5¾ p	z20	$57	57	57	
BCPh 6.80	100	$17	17	17	— ¼
BCP 7.04 p	z17	$17½	17½	17½	
Broul Reef	1803	32½	32	32½	+1½
Brunswk	6000	415	400	405	—10
Bulora Cor	3700	97	92	92	+ 2
Bushnell	34900	490	400	425	—75
C					
CC Yachts	100	255	255	255	— 5
CAE A	100	$9¾	9¾	9¾	— ⅛
Cad Fry	1240	$11⅞	11½	11⅝	— ⅛
Cad Fry A	z85	$15¾	15¾	15¾	
Cal Pow A	2555	$25¾	25⅛	25⅛	— ⅛
Calmor IB	5500	70	65	70	+ 5
Cam Mine	99200	57	54	54	
Camflo	6875	$13½	13	13⅛	— ⅝
C Chib A	200	420	410	410	— 5
Camp RL	3400	$29	28	28	—1¼
Campau A	700	$5⅝	5⅝	5⅝	
Campau 7p	1500	$7¾	7¾	7¾	
Can Cem L	600	$11	11	11	— ¼
C Geothor	1100	47½	47½	47½	+2½
Can Malt A	1850	$23½	23	23	— ½
C Nor West	3900	415	405	405	—10
C Pakrs C	100	$20¾	20¾	20¾	
Can Perm	225	$18¼	18¼	18¼	+ ¼
CS Pete	3700	236	230	232	— 4
C Tung	3000	335	330	330	— 5
Cdn Arrow	z125	18	18	18	
C Cablesy	200	$14¼	14¼	14¼	— ¼
C Cable w	696	175	166	166	—24
Cdn Cel	1100	495	490	490	—10
C Curtis	2000	50	50	50	
C Ex Gas	4600	330	325	330	+ 5
CGE pr	100	$22½	22½	22½	
CG Invest	100	$20¼	20¼	20¼	+ ⅛
C Hidrogas	100	120	120	120	
C Homestd	2900	$5	495	5	
C Hydro	100	$7	7	7	
C Imp Bank	7218	$25⅝	25⅛	25¼	— ⅛
C Ind Gas	2400	$7	7	7	
CIL	150	$21¾	21¾	21¾	— ⅛
C Lancour	1000	9	9	9	
C Marconi	200	390	390	390	—10
C Merrill	1000	$5¾	5½	5¾	+ ½
C Ocdental	800	$11⅞	11¾	11⅞	+ ⅛
CP Inve	8150	$17	16⅞	16⅞	
CP Inve pr	750	$34	33¾	33¾	+ ⅝
CP Ltd	12062	$14¼	14⅛	14⅛	— ⅛
CPL A p	545	$8⅛	8⅛	8⅛	
Cdn Sup O	232	$36⅝	36⅝	36⅝	— ⅝
Cdn Tire A	1454	$50½	49⅞	50	
C Uilties	600	$9⅛	9⅛	9⅛	— ⅛
C Util 4¼ p	z84	$40	38½	40	
C Util 5 pr	z115	$49	47¾	49	
CWN 5½ p	100	$11	11	11	+ ⅛
Canbra	200	315	315	315	—10
Candel Oil	530	$11⅜	11⅜	11⅜	— ⅛
Canron	100	$18⅞	18⅞	18⅞	+ ⅛
Carl OK	2240	265	260	265	+ 4
Carl A p	800	$18⅛	18	18	
Carl B p	660	$21⅞	21⅞	21⅞	— ⅛
Cassiar	1375	$6¾	6⅝	6⅝	— ¼
Cassidy L	200	420	415	420	+15
Casidy A p	100	$6¾	6¾	6¾	
Celanese	1150	470	460	470	
Charter Ol	300	390	390	390	+20
Chib Kay	10000	13	11	12	+ 1
Chieftan D	750	$9	8¾	8¾	— ¼
Chimo	2000	101	101	101	
Chromaco	200	260	250	250	—15
Chrysler	1100	$12⅛	12	12	— ¼
CHUM B	500	$7¾	7¾	7¾	— ¼
Claiborne	400	245	245	245	+ 5
Coch Will	1000	73	73	73	— 5
Coch-Dun	500	$8	8	8	+ ¼
Coin Lake	3000	14	14	14	
Cominco	2835	$32½	32¼	32½	
Com Cap	900	276	266	276	— 3
C Holiday I	100	355	355	355	
Comtech	100	360	360	360	— 5
Conlagas	500	91	91	91	— 3
Conn Chm	1500	405	400	400	
Con Bath	650	$26⅝	26½	26½	
Con Bath p	1075	$15½	15½	15½	
C Bath 68 w	200	$9⅞	9⅞	9⅞	— ⅛
Con Fardy	4750	233	227	230	+ 2
C Durham	1800	47	47	47	+ 1
C Marben	6000	45	44	45	+ 3
C Morisn	3300	153	150	150	— 3
Cons Prof	4000	36	36	36	— 2
C Rambler	500	147	147	147	
C Rexspar	6500	52	52	52	
Con Distrb	2500	385	375	385	
Cons Gas	6110	$13⅛	12⅞	13	— ⅛
Con Gas D	100	$21⅝	21⅝	21⅝	+ ⅛
Control F	100	275	275	275	+10
Conwest	1600	310	310	310	—10
Copeland	400	400	400	400	— 5
Cop Fields	z87	105	105	105	
Corby vt	1000	$16⅝	16½	16⅝	— ⅛
Cornat Ind	500	485	485	485	
Corp Food	400	495	490	495	
Coseka R	6800	325	315	320	
Craigmt	100	450	450	450	+20
Crain R L	100	$11	11	11	+ ⅛
Crestbrk	1700	325	320	320	+ 5
Crwn Life	z14	$60	60	60	
Crow Nest	225	$29½	29½	29½	—1½
Crush Intl	700	$8⅞	8¾	8⅞	
Cuvier M	1100	110	102	110	+10
Cyprus	4000	$9⅛	9	9	
D to G					
D Aragon	5000	17	17	17	+ ½
Decca R	300	435	420	435	+25
D Eldona	2500	32	32	32	
Denison	651	$58¾	58¾	58¾	
Dicknsn	3500	$8⅛	7⅞	8	— ¼
Discovry	225	140	140	140	— 2
Doma	1365	$46¾	46¼	46½	— 1
Dome Pete	7000	$29⅛	28⅝	28⅝	+ ½
D Bridge	100	$25½	25½	25½	— ⅛
Dofasco A	550	$25⅝	25⅝	25⅝	
Dom Store	30662	$17¼	16¾	17¼	+ ½
D Textile A	4125	$9	8⅞	9	+ ¼
Domtar	1365	$23⅞	23⅝	23⅝	— ¼
Domtar pr	150	$11⅛	11⅛	11⅛	
Du Pont	175	$19½	19½	19½	— ¼
Dylex Ltd	200	$8	8	8	— ⅛
Dylex L A	z35	$8⅜	8	8⅜	
East Mal	7878	345	315	315	—35
East Sul A	1000	165	165	165	+ 2
Estn Can S	1000	$11¾	11¾	11¾	— ½
Estn Prov	200	280	280	280	+15
Ego Mines	2870	54	52	52	
Electro A	100	$6¾	6¾	6¾	+ ⅛
Emco	5950	$7¾	7½	7⅝	— ¼
Emco w	150	300	300	300	— 5
Exquite pr	200	465	465	465	
Falcon C	5310	$7⅛	7	7	
Falcon	1395	$35	34¾	34¾	— ½
Farm Mer	400	$5⅝	5⅝	5⅝	+ ⅛
Fed Ind A	100	$5	5	5	
Fields S	300	$12⅜	12¼	12⅜	+ ¼
Finning T	1025	$9⅛	9⅛	9⅛	— ⅛
Foodcrp Lt	1700	250	245	245	
Foodex S	z60	300	300	300	
Ford Cnde	z67	$81	80	80	
F Season w	z80	175	175	175	
Francana	100	$9⅝	9⅝	9⅝	— ⅝
Fraser A	z25	$18¾	18¾	18¾	
G&H Steel	700	$6½	6½	6½	
GSW C pr	z50	$85	85	85	
Gaz Metr	580	$6	6	6	
Gen Baker	600	435	430	435	—15
GMC	667	$51½	51⅜	51⅜	
Genstar L	663	$19⅝	19⅝	19⅝	— ⅛
Gnstar L w	200	$5⅝	5⅝	5⅝	— ⅛
Giant Yk	325	$9⅞	9½	9½	— ½
Gibraltar	2900	$5¼	5⅛	5⅛	
Glendale	1700	205	200	200	
Goldund M	3000	25	23	23	+ 2
Goldray	1000	30	30	30	
Gozlan	100	$5	5	5	+ ¼
Gt Oil Sds	450	$5⅞	5¾	5⅞	+ ⅜
GL Paper	1010	$23	23	23	— ⅛
GL Pap w	400	$6	6	6	
Gt W Life	z17	$57	57	57	
Gt West S	2950	$7½	7¼	7½	
G West wt	600	265	260	265	
G Goose A	100	400	400	400	
Greyhnd C	2000	33	31	31	— 4
Gulf Can	2694	$30	29⅞	29⅞	— ⅛
Gulfstrem	1000	19½	19½	19½	+ ½
H to L					
Hambro C	1400	220	215	215	— 5
Ham Tr	1508	$11	10¾	11	+ ⅜
Hand Chm	400	$6¼	6¼	6¼	+ ¼
Hnd C pr	100	$6¾	6¾	6¾	
Hardee	2500	115	111	115	+ 5
Hard Crp A	100	$5⅝	5⅝	5⅝	+ ⅛
Harris J S	100	470	470	470	
Hawker S	1400	$7⅛	7	7	— ⅛
Hawker pr	100	$58	58	58	— 2
Hayes D A	715	$6½	6⅜	6½	+ ⅛
Home A	1401	$27	26¾	26⅞	— ⅛
Houston O	1600	145	143	143	— 2
Howdn DH	100	$6¾	6¾	6¾	+ ¼
Hud Bay A	3711	$20	19¾	20	
H Bay Co	861	$17⅛	17⅛	17⅛	
HB Oil Gas	370	$29⅝	29½	29⅝	— ⅜
Huron Eri	200	$24½	24¼	24¼	+ ¼
Hur Eri 7¼	1050	$22	21⅞	21⅞	— ¼
Husky Oil	1060	$18¼	18⅛	18⅛	
Husky A pr	z30	$32⅛	32	32	
Husky E w	1660	$6¼	6¼	6¼	
Hydra Ex	5500	47	43	43	— 2
Hy's Ltd	200	275	275	275	
IAC	364	$18¾	18⅝	18¾	
Iso	2300	115	102	115	+ 8
IU Intl	3325	$11⅜	11¼	11⅜	
IWC Com	1000	180	178	180	— 2
Imasco A	9720	$31⅜	31⅜	31⅜	
Imp Oil A	6751	$27	26½	26½	— ⅜
Indal Can	500	$12⅜	11⅞	11⅞	— ⅜
Indusmin	200	$7⅜	7⅜	7⅜	— ¼
Inter-City	2525	450	430	430	—25
Inter C B p	300	$15¼	15¼	15¼	
Inter C B w	2000	270	270	270	
Intrmetco	400	$7⅛	7⅛	7⅛	+ ⅛
IBM	46	$189¾	187	187	— 3
Int Mogul	903	320	315	315	—20
Inco A	6277	$27¼	26¾	27	+ ¼
Int Obaska	500	13½	13½	13½	+ ½
Intpr Pipe	3033	$13	12¾	12¾	— ¼
Int Pipe w	1100	115	111	111	— 4
Ipsco	853	$15⅜	15½	15⅝	
Inv Grp A	1200	$6⅜	6¼	6¼	— ⅛
Inv Grp 5 p	200	$13½	13⅜	13⅜	— ⅛
Ivaco A	1760	$10⅛	10	10	— ¼
Jannock	337	$5¾	5¾	5¾	— ⅛
Jannock A	350	$11½	11⅜	11⅜	+ ⅛
Jannock B	256	$11⅜	11⅜	11⅜	
Joliet	1000	21	21	21	+ ½
Joutel	4000	30	30	30	— 2
Kaiser Re	3000	$11⅜	11½	11½	
Kaiser wt	4050	$8¾	8½	8½	
Kam Kotia	5200	82	77	77	— 8
Kaps Tran	1525	276	275	275	
Kelsey H	100	$8	8	8	+ ¼
Kenting	100	$8½	8½	8½	+ ¼
Kerr A A	3063	$12⅝	12½	12½	— ¼
Kilembe	1000	80	80	80	+15
Koffler w	2400	17	17	17	— 2
La Luz	100	$7⅜	7⅜	7⅜	
Labatt A	275	$19	19	19	+ ⅛
Lab Min	100	$28⅜	28⅜	28⅜	
Lacanex	14600	142	134	137	
Laidlaw A	100	$6⅜	6⅜	6⅜	— ⅛
LOnt Cem	100	330	330	330	— 5
L Shore	400	305	305	305	
Lambd M	400	100	100	100	
Laurasia	4500	62	58	62	+ 4
Lau F 1.25	200	$13¼	13¼	13¼	
Lau F 2.00	160	$22½	22½	22½	
Leigh Inst	z50	260	260	260	
Leons Frn	300	$8¼	8¼	8¼	
Liberian	200	$15¾	15¾	15¾	— ⅝
Lincoln Tr	z25	$13	13	13	
LL Lac	1000	154	154	154	
Lob Co A	400	$5½	5½	5½	+ ¼
Lob Co pr	z25	$23½	23½	23½	
Lochiel	100	125	125	125	
Logistec B	200	150	150	150	
Lost River	2000	320	315	315	
Lytton M	1500	99	99	99	— 1
M to O					
MDS Hlth	300	217	215	215	— 5
MEPC	500	$7¼	7⅛	7¼	— ⅛
MEPC w	1300	150	140	140	—20
Maclarn A	400	$27¼	27¼	27¼	
MB Ltd	9614	$21¾	21⅝	21⅝	— ⅛
Madeline	3700	252	230	230	— 1
Madsen	2500	57	56	56	
Magna Int	500	$11	10¾	11	
Magnason	1050	175	175	175	— 5
Magnetcs	1500	36	35½	36	+1½
Maislin I	400	305	305	305	—15
Majstc Wil	100	325	325	325	—20
Man Bar	2000	82	82	82	+ 2
M Lf Gard	115	$21⅜	21⅜	21⅜	+ ⅜
M Lf Mills	1100	$25¾	25¾	25¾	
Maritime	417	$16	16	16	
Mar T 860	z150	$9½	9	9½	
Mar T 940	600	$10⅜	10¼	10¼	
Markboro	300	$12½	12⅛	12⅛	— ⅛
Martin	4000	18½	18½	18½	—1½
Mass Fer	11827	$15⅞	15⅝	15¾	+ ⅛
Mas F 2.50	1240	$25¼	25⅛	25⅛	— ⅛
Matchan	3000	12	11	12	+1½
Mattgmi	1250	$16¼	16¼	16¼	
Mc Adam	7500	44	44	44	— 1
Mc Intyre	200	$46¾	46½	46½	
McLaghln	1700	$10	10	10	
Melton R E	1800	340	325	340	— 8
Melton A w	800	150	150	150	
Mentor	100	174	174	174	+ 9
Mercantil	572	$19⅜	19⅜	19⅜	
Meta Uran	2500	15½	15½	15½	— ½
Met Stores	200	$14	14	14	
Midcon	2000	100	100	100	
Mindamr	3000	20	19½	20	+ 2
Minrl Res	z66	89	89	89	
Molson A	5820	$21½	21¼	21¼	— ¼
Molson B	200	$18½	18½	18½	— ½
Moneco A	100	$14	14	14	
Moore	5501	$47¾	47⅛	47⅛	— ½
Multi-Ml	1000	38	38	38	
Multi Acc	200	310	310	310	—10
Murphy	500	$5¼	5¼	5¼	— ⅛
NBU Mime	800	265	260	265	+10
NSI Mark	7800	167	156	167	+10
NaChrs I	1855	$7	6⅞	7	
Nat Pete	3800	43	43	43	
Nat Trust	1200	$17⅜	17¼	17¼	+ ⅛
Neonex	3300	176	175	175	— 5
NB Tel	z27	$12	12	12	
N Dimens	2000	17	17	17	— 1
N Kelore	500	21	21	21	+ ½
N Provid D	13200	30	30	30	+ 1
N Senator	5000	12½	12	12	
Nfld Tel A	150	$15½	15½	15½	+ ⅜
Newnor	2000	8½	8½	8½	
Noma Ind	400	390	375	375	— 5
Nor Acme	500	10	10	10	
Noranda A	5935	$36	35⅝	36	+ ⅛
Norbaska	1000	30	30	30	— 4
Nordair L	100	240	240	240	
Norlex	2000	21	21	21	
Normick P	300	320	320	320	+20
NC Oils	3700	485	480	480	—10
Nor Ctl G	3105	$10⅛	10	10	
Nor Ctl Bp	1025	$19½	19½	19½	— ½
Nor Ct 260p	z25	$26¾	26¾	26¾	
Nor Ct 270p	z17	$26	25	26	
Nor Ctl w	825	160	158	160	+ 4
Nor Elect	2939	$30¼	30⅛	30¼	+ ⅛
Ne Bell w	1100	$9½	9⅜	9⅜	
Northgat	800	395	390	390	— 5
N Beauc	500	25	25	25	— 3
Nowsco W	620	$20½	19½	19½	— 1
Nu-Wst A	550	$10½	10¼	10½	
Numac	250	$10¾	10¾	10¾	+ ⅛
OSF Ind	200	315	315	315	+ 5
Oakwood P	1500	83	83	83	+ 2
Obrien	4550	72	68	68	
Ocdentl Pt	500	$17⅞	17⅞	17⅞	— ⅜
Oceanus I	850	28	28	28	— 1
Ocelot Ind	200	$6⅞	6⅞	6⅞	+ ⅛
Orchan	300	240	235	235	
Oshawa A	222	$5⅝	5⅝	5⅝	
Oshawa w	1000	28	28	28	+ 3
Osisko	500	22	22	22	+ 2
P to S					
Pac Coper	1000	62	62	62	+ 2
Pac Pete	6430	$21⅞	21⅝	21⅝	— ⅜
Palome P	z76	167	167	167	
Pamour	5900	$6½	6⅛	6⅛	— ⅜
Pan Centr	500	130	130	130	— 5
Pan Ocean	11078	$11⅛	10⅞	10⅞	— ⅛
PanCan P	2043	$15⅞	15⅝	15¾	
Patino N V	125	$12⅞	12⅞	12⅞	+ ⅛
Pennant	1000	255	255	255	+ 5
P Dept S	15800	$6½	6	6	— ⅜
P Jewl A	400	$5⅞	5⅞	5⅞	
Petrofina	228	$20⅜	20⅜	20⅜	
Peyto Oils	525	385	380	380	— 5
Phillips Cb	100	$10⅝	10⅝	10⅝	
Photo Eng	100	$24¾	24¾	24¾	
Pine Point	100	$30	30	30	— ⅛
Pitts B	200	$7⅛	7	7	
Pitts C	200	$6⅞	6⅞	6⅞	— ⅛
Place G	5650	33	32	32	— 1
Placer	500	$19⅜	19¼	19¼	
Plysr 840	4300	$24	24	24	— ¼
Pominex	500	57	57	57	
Pow Corp	194	$9	9	9	
Pow Crp pr	z75	$25	24¾	24¾	
Prado Exp	2200	171	170	170	— 1
Pre Cable	100	$6½	6½	6½	— ¼
Pre Trst	z50	$28	28	28	
Preston	236	$14⅞	14⅞	14⅞	— ⅛
Price Co	205	$16	15⅞	16	
Pure Silv	3900	310	295	295	+10
QCI Ind	300	140	140	140	—10
QCI Ind A	200	220	220	220	+20
Q Mattgmi	5000	37	37	37	+ 1
Que Sturg	2100	320	315	315	
Que Tel 7¾	z25	$15½	15½	15½	
Ram	900	225	225	225	
Ranger	1950	$17⅞	17⅜K	⅛⅞⅜	—
Rank Org A	1500	275	270	270	— 5
Readers D	100	$7¾	7¾	7¾	+ ⅛
Redpath A	z90	$23	22⅝	23	
Reed Pap A	920	$21¾	21⅜	21⅜	— ¼
Reed Pap r	6595	92	81	85	— 5
Reed Osir A	1000	$6¾	6¾	6¾	+ ¼
Reitman	500	$14	14	14	+ ¼
Reitman A	700	$13¾	13⅜	13¾	+ ¼
Revelstk	100	$8¾	8¾	8¾	
Revnu Prp	4200	91	88	89	— 1
Rileys D	100	125	125	125	
Rio Algom	3932	$32	31¾	32	
Rio 580 pr	z75	$57¼	57	57¼	
Rolland	100	$6⅜	6⅜	6⅜	— ¼
Roman	1350	$14⅞	14½	14⅜	— ⅜
Rothman	z50	$11⅜	11⅜	11⅜	
Rothm A p	170	$67¼	67¼	67¼	+1¼
Rothm 2p	300	$13⅜	13⅜	13⅜	— ¼
Royal Bnk	8820	$33½	33¼	33½	+ ⅛
Royal Tr A	100	$23	23	23	— ⅜
Russel H	700	$10¾	10¾	10¾	
StL Corp p	z10	$50½	50½	50½	
Sandwell A	100	$7	7	7	— ¼
Schneid b p	100	$8½	8½	8½	
Scot York	4500	252	240	245	— 9
Scotts	200	$7¼	7¼	7¼	— ¼
Seagram	2685	$31¼	31	31⅛	
Selkirk A	1300	$13½	13½	13½	
Shaw Pipe	100	$6	6	6	— ¼
Shell Can	6674	$16¾	16½	16½	
Sherritt A	8765	$7¾	7¼	7¾	
Shore To S	300	400	400	400	— 5
Siebens	600	$12¼	12⅛	12¼	+ ⅛
Sifton Pro	300	$6	6	6	
Sigma	400	$28	27½	27½	— ½
Silvmq	1000	31	31	31	
Silverwd A	210	$8⅜	8½	8½	— ⅛
Silverwd B	z10	$9⅛	9⅛	9⅛	
Simco Eri	200	250	250	250	
Simpsons	3772	$8¾	8⅝	8¾	
Simpson S	595	$10⅝	10½	10½	— ¼
Skler M	500	295	295	295	+ 5
Skye Res	1900	205	205	205	—17
Slater Stl	335	$9⅝	9⅝	9⅝	— ⅛
Slat W Can	400	$8⅜	8⅜	8⅜	
Southm A	2325	$25½	25¼	25¼	+ ¼
Spooner	500	20	20	20	
St Brodcst	700	$9	8⅞	9	+ ½
Stelco A	4109	$30¼	29⅞	30	— ⅛
Steep R	550	133	133	133	+ 2
Steinbg A	6072	$18¼	18	18¼	
Strathrn A	100	102	102	102	
Sud Cont	17500	56	53	55	+ 2
Sulivan A	456	175	175	175	+ 5
Sunbrst E	4000	12	12	12	— 1
Sundale O	9605	$6½	6	6¼	+ ⅛
Systems D	200	440	440	440	— 5
T to Z					
Teck Cor A	408	310	305	305	—10
Teck Cor B	800	260	255	255	— 5
Tex-Sol	4000	15	14	14	
Texaco	500	$29¾	29½	29½	
Txsglf	1985	$33¼	33⅛	33¼	+ ⅛
Thom L	500	23	23	23	— 1
Thom N A	13900	$13⅜	13¼	13⅜	
Thom N pr	z7	$34½	34½	34½	
Tombill	1900	82	80	80	+ 1
Tone Craft	200	440	440	440	+35
Tormex M	1600	240	239	240	+ 5
Toromont	12600	320	300	320	+15
Tor Dm Bk	6336	$43⅝	43⅛	43⅝	+ ⅝
Tor Star B	2310	$13¼	13⅛	13¼	
Total Pet	1900	$6⅞	6⅝	6⅞	— ¼
Traders A	1150	$14½	14¼	14¼	— ⅜
Tr 10¼	200	$10	10	10	
Trade 7½ p	225	$34	34	34	
Trader 66 w	700	375	375	375	— 5
Trader 69 w	220	$5¾	5¾	5¾	+ ¼
Tr Can Res	4000	55	55	55	
Trans Mt	1400	$10⅞	10⅞	10⅞	
TrCan PL	1399	$10⅝	10⅝	10½	+ ¼
TrCan A pr	z23	$57	57	57	
TrCan B pr	100	$28½	28½	28½	— ½
TrCan C pr	1000	$35	35	35	+ 1
TrCan D p	1550	$53	52¾	53	
TrCan w	z54	45	36	45	
Traviway	100	$6¼	6¼	6¼	+ ¼
Trizec Crp	z30	$16⅛	16⅛	16⅛	
Turbo R	1500	115	115	115	
Ulster Pet	6600	45½	45½	45½	— ½
Ultramar	2500	380	370	380	+10
Unican S	700	180	150	180	+30
UGas A	1861	$7¾	7½	7¾	+ ⅛
UGas 5½	z25	$27	27	27	
UGas 8¾	400	$19¾	19½	19¾	+ ⅜
U Mining	1000	27	27	27	
U Asbesto	400	$5⅛	5	5	— ⅛
U Canso	7225	$8¼	8	8	— ¼
U Corp B	z54	$13¾	13¾	13¾	
U Corp 63p	z25	$14	14	14	
U Keno	3600	$12⅜	11⅝	11⅞	— ⅝
U Siscoe	800	$6	5⅞	6	
Univr Gas	5700	340	335	335	— 5
Upp Can	5400	123	116	116	— 4
VS Serv A	100	340	340	340	+15
Van Der	1200	365	365	365	+ 5
Versatile	2000	$10⅝	10⅜	10⅝	+ ⅛
Versatil A	4700	$10⅜	10	10⅜	+ ¼
Vestgron	550	$13½	13⅛	13½	+ ⅛
Voyager P	2400	$8⅞	8¾	8⅞	+ ⅛
Vulcan Ind	750	$13¼	12	12	—1¼
Walk GW A	3075	$32½	32	32⅛	— ¼
Warn Can	200	$7	7	7	— ½
Wcoast Pt	850	425	420	425	+ 5
Wcoast T	779	$21	20⅜	20⅜	— ⅜
Wcost 8½ p	410	$52½	52½	52½	+ ⅜
Wcoast w	260	202	202	202	— 7
Westeel	300	$13	13	13	— ¼
W Bcas A	600	$7¾	7¾	7¾	+ ⅛
W Bcas C p	100	$20½	20½	20½	
W Decalta	2800	$5⅜	5⅛	5⅜	+ ⅛
West Mine	300	209	209	209	+ 1
Westfield	500	87	87	87	
Westnhse	200	$21	21	21	— ½
Weston	z20	$18⅜	18⅜	18⅜	
Wstn 4½p	100	$46¾	46¾	46¾	+ ¼
White Pas	825	$7¼	7⅛	7¼	+ ⅛
White P A	z100	$15½	15½	15½	
Whithorse	600	200	195	200	+10
Whonok A	200	$5¼	5¼	5¼	— ¼
Wilco	17000	29	27	27	—1½
Willroy	3300	140	137	140	
Woodreef	16625	52	51	51	— 1
Woodwd A	700	$20⅞	20⅝	20⅝	
Wr Harg	1900	115	115	115	—10
Yk Bear	100	240	240	240	
Zellers	300	$6¼	6⅛	6⅛	
Trust Units					
BM-Rt un	1145	$12⅝	12½	12⅝	
BM-RT wt	1696	160	158	159	— 1
C Perm un	292	$8¾	8⅝	8¾	— ⅛
Heitman u	1102	$6⅞	6⅞	6⅞	
Heitman w	5000	42	40	42	+ 7
TD Realty	556	$27½	27½	27½	— ⅛
TD Relt w	1119	213	206	213	— 2

Total sales: 1,190,000

New York

NEW YORK (AP) — The stock market, vacillating between hope and concern over interest rate prospects, drifted in a mixed and scattered pattern for the third consecutive session Friday.

Trading volume slumped to a new low for the year at 11.66 million shares. The lowest since last Dec. 24 when 9.54 million shares changed hands.

Closing Averages		
30 Industrials	817.74	+ 1.95
20 Transportation	156.63	Unch.
15 Utilities	78.63	+ 0.03
65 Composite	247.09	+ 0.38
Volume 11.66 million		

The NYSE's composite index dropped .18 to 45.92.

At the opening, New York's First National City Bank posted its fourth quarter-point increase in the prime lending rate in the last two months, raising its basic charge on business loans to 7¾ per cent fro m7½ per cent.

But brokers noted some hopes that the recent upward pressure on interest rates might abate before long.

But for two of its components—Anaconda and U.S. Steel—the Dow would have registered a decline.

Among Canadian issues on the New York stock exchange, Dome Mines was down 1 to $44¾, Campbell Red Lake ⅞ to $27¼, Canadian Pacific ¼ to $13¾ and Hiram Walker ¼ to $31.

McIntyre was up ¼ to $46 and Inco ¼ to $26.

QUOTATIONS

New York noon quotes. Final quotations and most active stock list unavailable from source.

Alcan	23½	Homestake	48
Alcoa	47	Honeywell	29⅞
Allied Chem	35¾	Inland Steel	39
Allis-Chalm	10⅛	IBM	180½
Amer Air	7⅞	Int Harv	24⅝
Amer Brands	36¾	Int Nickel	26
Amer Bcast	18⅝	Int Paper	56½
Amer Can	28⅝	Int Tel T	21⅛
Amer Elec P	19	Johns-Mann	22⅜
Amer Metal	52	Kaiser Alum	30
Amer Smelt	14½	Kennecott	33⅞
Amer Tel T	48¼	Kraft	40½
AMF Inc	17⅜	Kresges	28⅝
Ampex	5½	Ling-Temco	13¼
Anaconda	17¾	Litton Ind	7⅜
Ashland Oil	20¾	Lockheed Air	9
At Richfield	102	McDon Doug	14
Avco	5⅛	Merck	69⅞
Avon	40¼	Minn MM	55⅝
Bell Howell	17½	Mobil Oil	43½
Bendix	38¼	Monsanto	68⅛
Beth Steel	34¾	Mont Ward	23
Boeing	25⅜	Motorola	46
Boise Casc	20⅞	Nat Cash R	29
Borden	23	Natomas	25⅝
Borg-Warner	16⅞	Newmont	22⅝
Brist Myers	58¼	Owens-Ill	42
Brunswick	11¾	Pac Gas	20⅛
Burl Indus	25¾	Pan Am	3⅜
Burl North	30	Penn Central	1¾
Burroughs	91	Phil Mor	46½
Caterpillar	68⅜	Phil Pete	52
Chase Man	33½	Pit Bowes	16⅝
Ches-Ohio	32⅝	Polaroid	34½
Chrysler	11⅝	Proc Gamb	87¼
Cocoa-Cola	77¾	RCA	17¾
Colg-Palm	28⅛	Repub Steel	31⅜
Col Bcast	47	Revlon	71⅞
Comsat	36	Safeway	47
Control Data	17⅛	Scott Paper	14⅛
Con Edison	12½	Sears Roe	61⅜
Cons Oil-Gas	7¼	Singer	12⅞
Crown Cork	20⅛	Sperry	40⅜
Crown Zell	37½	Stasd Cal	30½
Delta	24	Sun Oil	33⅜
Disney	42½	SLB	78⅜
Dow Chem	89⅝	South Pac	27⅝
Du Pont	124⅜	Talley Ind	7
East Air	4⅝	Teledyne	19⅝
East Kodak	91¼	Telex	2⅜
El Paso	12	Texaco	24¾
Exon	86¼	Texas Gulf	32⅞
Fair Cam	45⅝	TWA	7½
Fed N Mtge	13½	Un Carb	57⅜
Firestone	18⅞	Un Pac	65¼
Ford Motor	38⅝	Un Oil	46⅞
Gen Elec	44⅝	Uniroyal	7⅞
Gen Foods	22½	Un Brands	5⅜
Gen Motors	49¼	US Steel	63
Gen Tel E	22⅛	West Air	7½
Gen Tire	15⅛	Westhouse	15⅜
Georgia Pac	40¾	Wyhauser	37
Gillette	26⅛	Woolworth	15
Goodyear	18	Wometco	14
Greyhound	13⅛	Xerox	59¼
Gulf Oil	20⅝	Zenith	25⅜

BOX SCORE

	Fri	Thurs
Issues traded	1,778	1,769
Advances	477	619
Declines	841	671
Unchanged	460	479
New highs		4
New lows		12

More finance pages 8 and 9

Dividends

G and H Steel Industries Ltd., 7 cents payable Sept. 26; record Sept. 12; xd Sept. 10.

Kerr-McGee Corp., 25 cents U.S. payable Oct. 1; record Sept. 5; xd Sept. 3.

Kraftco Corp., 48 cents U.S. payable Sept. 10; record Aug. 18; xd Aug. 14.

MICC Investments Ltd., 6 cents payable Sept. 30; record Sept. 16; xd Sept. 12.

Q Broadcasting Ltd., class A, 6 cents payable Aug. 29; record Aug. 15; xd Aug. 13.

Thompson Diversicorp, 10 cents payable Sept. 1; record Aug. 25; xd Aug. 21.

Trans Mountain Pipe Line Co. Ltd., 30 cents payable Sept. 30; record Sept. 3; XD Aug. 29.

KER & STEPHENSON LTD. ANNOUNCEMENT

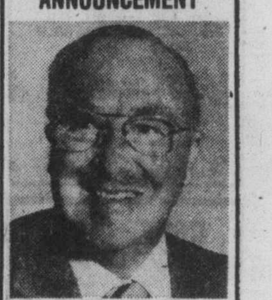

Mr. Harold Chambers

Mr. L. E. Pope, President, is pleased to announce the appointment of Mr. Harold Chambers as Assistant Property Manager. Mr. Chambers has had a wide experience in Property Management in Victoria.

COLORED PHOTOCOPIES!! Available Now at Techline Copy Centre 727 Johnson 382-8855

DISTRIBUTORSHIP FOR SALE
Local company well established.
Sales and "Service" to existing accounts. Can be expanded. Ideal 1 or 2 man operation. Terms to qualified buyer. Reply to
P.O. Box 5191.
Postal Station "B"
Victoria, B.C.

Vancouver

VANCOUVER — Prices were mixed in light trading Friday on the Vancouver Stock Exchange. Volume was 1.49 million and curb trading 869,966.

Venture led the industrials, off a penny at .25 on 17,257 shares. Canterra dropped 2 cents at $1.18 on 15,400. Newmark was unchanged at $1.12 on 2,000.

Belmoral topped trading in the mines, off 12 cents at $1.67 on a turnover of 236,630 shares. Jersey Consolidated dropped a penny at .54 on 198,556. New Pyramid gained 7 cents at .83 on 102,180.

Stampede led trading in the oils, off 9 cents at $1.94 on 21,150 shares. Charleston fell 3 cents at .54 on 17,500. Tacoma Resources was unchanged at .15 on 13,000.

In the curbs, Juniper slipped a penny at .17 on 175,000. Beach Gold was off 5 cents at .45 on 50,500. Cadet rose 6 cents at .34 on 50,500.

Stock	Sales	High	Low	Close	Net Ch'ge
MINES					
Aalen	1000	14	14	14	
Achron	1000	19	19	19	
Aex	4200	390	370	375	
Afton	1400	470	460	470	—5
Alice Lk	2000	14	11	14	+1
And Mns	26500	20	19	19	
Anglo Bo	30700	75	65	75	+2
Arcdia	10000	21	17	20	—4
Ardo	2500	9	8½	9	
Aroden	4000	26	26	26	
Avino	7000	35	35	35	
Azure	12000	12	12	12	
Balfour	8000	20	20	20	+ ½
Barier R	9100	129	110	118	+6
Bath N	14000	106	100	102	—3
Belcra	2000	10	10	10	
Bll Mly	5000	15	14	14	
Bimorl	236630	180	160	167	—12
Bow Rvr	2500	36½	35	35	+1
Bmac	4000	18	17	18	
BX Dev	40580	118	106	118	+12
C Barr	1500	26½	25	26½	+1½
Cantia	2000	29	27	29	
Carolin	2400	170	168	170	
C Cons	500	20	20	20	
Casino	3500	16	16	16	
Col A pr	2200	150	145	150	+5
Colt Ltd	5500	56	50	52	—3
C Bamt	3000	11	11	11	
Cns Ctex	3800	30	30	30	+3
Cons Col	3000	25	24	24	—1
C Ftn Ch	2000	7	6½	6½	
Copr Lk	18000	31	25	29	—2
Coralta	5500	28	27	28	
Cream	3000	23	23	23	
Cutlass	3000	23½	22	22	—2
Cypres	7000	59	53	57	
Dankoe	627	215	210	215	+5
Drkhak	500	24	24	24	
Dus Mac	8000	49	48	49	
Eagle R	1000	8	8	8	
Fosco	8500	11	10	10	
Geo Dyn	4000	14	13½	13½	
Gnt Vent	12000	7	6	6	
Gbrltar	1000	525	510	510	
G Gate	500	25	25	25	
Gdn Gnt	5000	47	46	46	
Gldn Std	1500	27	27	27	+4
Grando	8000	18	18	18	—1
G N Pete	5500	18	17	18	+1
Grn Eag	24500	10½	9	10	
Hallark	5500	66	64	64	
Henriet	9000	27	25	27	
Hib Intl	7600	20	20	20	
H Merc	20000	40	39	39	
Inland	5000	5	5	5	
Jackpt	11500	9	7	9	
Jersey	198556	64	52	54	—1
Joy Ind	1000	31	31	31	
Laguna	6000	12	12	12	
Largo	1000	5	5	5	
Lori E	11500	20	17	19	+2
Lornex	1100	625	610	625	
LP Ind	3000	37	37	37	
M M Prc	17000	38	35	35	—3
Mark V	4000	80	71	80	
Midas	4500	40	38	39½	+2½
Mrl Mtn	1000	4	4	4	
Mt Wash	5000	10	10	10	
Nevex	13700	120	109	120	+10
Nw High	5500	13	13	13	+1
Nw Min	2500	20	20	20	
N Privtr	2000	10½	10½	10½	
New Pyr	102180	90	77	83	+7
Newvn	6000	10	10	10	
Nicola	10000	5¼	5¼	5¼	
Nthair	9100	215	210	215	—5
N Home	80000	27	21½	27	+4
Pclfc Rs	15700	182	175	180	
Pthfndr	500	16	16	16	+3
Peel	800	4	4	4	
Pegsus	1500	76	76	76	+1
Perry R	300	190	190	190	—5
Placer	100	$19¼	19¼	19¼	
QC Exp	2000	22	22	22	— ½
Qtsino	500	9	9	9	
Rackla	12500	23	22	22	—2
Rac Ind	3500	25	24	24	—1
Rio Plat	12500	54	50	51	+5
Sabina	1300	115	113	115	
S Jcinte	2000	25	25	25	
Seaforth	3500	57	56	56	—2
Shr Res	42500	36	34	34	—4
Sicintin	2000	13	13	13	
S Spring	4000	30	30	30	
S Stndrd	5200	105	104	105	
Skast	34842	14	11	12	
Sonesta	6000	14	14	14	
Stall Lak	1000	40	40	40	
Thor Ex	19800	270	250	270	+5
Tnta Hill	25750	38	32	35	—4½
Torhgn	2000	27	27	27	+2
Tyee	10000	16	14	15	+1
Unt Chef	3000	22	22	22	
U Gold	z334	21	21	21	+5
Vally Cu	260	625	625	625	+15
Vntrl	4000	18	17	17	—1
Vestor	1000	140	140	140	
Wicom	5000	80	75	75	
Wharf	1000	35	35	35	—5
Ykn Rev	500	15½	15½	15½	—2½
Yukn Gd	7500	65	63	65	
Znith	2000	10	10	10	
Warrants and Rights					
Colt B	1000	2	2	2	+1¾
INDUSTRIALS					
Alta nat	200	$20½	20½	20½	
BBC Un	100	$11⅜	11⅜	11⅜	— ⅛
Balco	100	300	300	300	
Block	1000	325	325	325	
Bur Mtg	100	200	200	200	
C Toker	100	115	115	115	+5
Canter	15400	120	118	118	—2
Con Ber	900	150	150	150	
Grovnr	200	$12¼	12¼	12¼	
I Wood	100	100	100	100	
Ionarc	1100	18	18	18	+2
Massey	200	$15⅜	15⅜	15⅜	
Nwmrk	2000	112	112	112	
Potter	200	340	340	340	+5
Renn In	660	70	58	58	
Sartoga	100	380	380	380	
G Spring	100	70	70	70	
Vnture	17257	26	25	25	—1
Warrants and Rights					
NB Ck W	z200	16	16	16	
Okan wt	100	100	100	100	
OILS					
August	900	15	15	15	—2
Capt Int	3000	15	15	15	— ½
Charltn	17500	57	54	54	—3
Cmapix	1000	15	15	15	
Cop Ex	6000	11½	11	11½	— ½
Coseka	1211	325	315	315	—5
Coynex	3000	174	169	169	+1
Davoil	2000	27	27	27	+3
Delta	2000	15	10	15	
Futurty	4000	4½	4½	4½	— ½
Galvstn	4500	183	183	183	
Mtn Stat	5500	63	62	63	—2
Pondry	3000	19	18½	19	+1
Rainier	3400	105	96	96	—9
Rand A	2000	33	33	33	
Seneca	7000	60	60	60	—2
S Christl	1000	10	10	10	
Skat Res	500	40	40	40	
Stampd	21150	202	186	194	—9
Tcoma	13000	18	15	15	
Wms Gd	4000	4½	4½	4½	
VANCOUVER CURB EXCHANGE					
Acpimo	2000	4½	4½	4½	+ ½
Amber	5000	10	10	10	
Arln Pac	2000	7	7	7	
Arctic	15200	18	18	18	
Avinch	6000	64	59	64	+5
Bch Gld	50500	51	43	45	—5
Benpel	200	107	107	107	+2
Betina	2000	22	22	22	
Bnvsta	2000	14	14	14	
Bonevil	17500	29	27	28	+1
BPI	18000	17	16	16	—1
Brn Mns	1000	25	25	25	
Bur Gld	500	12	12	12	
Cadet	50500	34	28	34	+6
Cannon	500	20	20	20	
Clayme	9500	100	92	95	—4
Cleaver	4000	23	20	23	
Cons Mt	2500	65	65	65	+5
Cor Dev	7500	30	27	30	+5
Corval	5500	49	45	49	
Cusac	500	12	12	12	
Dell Exp	1000	30	30	30	
Dasher	2000	15	15	15	
Dns	4500	20	20	20	
Decade	6000	31	30	30	
Drcstr	18300	8	8	8	
Dorita	500	5	5	5	
Envoy	1000	10	10	10	
Espina	9000	31	29	30	+1
Gbx Mns	5200	78	75	78	+3
Geor	1000	20	20	20	
Gn Smrk	8300	20	20	20	
Gd Px	11000	69	69	69	+4
Grn Res	39500	50	46	50	+4
Grt Bear	11500	33	30	30	—3
Groton	13600	39	37	39	+1
Hrc Rs	1000	22	22	22	
High Str	1000	17	17	17	
Hope	6700	165	165	165	
Host	13500	92	87	88	—2
IShasta	1000	24	24	24	
Intl Tika	7000	13	12	12	
Junex	2000	28	28	28	
Juniper	175000	18	17	17	—1
Kndahr	30066	150	141	145	+8
Kariba	98000	21	20	20½	
Kendal	9000	10½	10	10½	+3
Lion Mn	18000	9	8½	9	
Manox	5500	12	12	12	
Mcleod	7500	25	20	24	+2
Mission	500	35	35	35	
Mnre Mt	1000	26	26	26	—2
Mndee	5000	50	41	50	+4
Nahat R	1500	20	20	20	
NMX	500	38	38	38	
Nomad	19000	40	30	40	+8
N A Tech	1000	45	45	45	
Norwih	2000	15	14	14	
Nu Enry	13500	74	70	74	+4
Olymp	4000	44	44	44	
Ptrowt	8500	75	70	72	+1
Phico Rs	2500	25	24	24	
Quest	1000	31	31	31	— ½
Reniks	18000	58	50	50	
Rimrck	14700	60	52	55	+3
Rio Sera	7500	15	14	15	
Rockel	1500	70	60	70	
Santa	500	9	9	9	
Sarafd	4000	20	20	20	+1
Starbrd	2000	13	13	13	+2
Swim Lk	4000	25	25	25	
Synrgy	8000	60	60	60	
Tagus	4500	8	8	8	
Thailsk	4500	27	24	24	
Trado	4500	20	20	20	
TRV	8700	101	90	101	+6
Vanita	6500	10	10	10	
Van Silr	10000	49	49	49	
Westnd	1000	2	21	21	

Mutual funds

TORONTO (CP)—Recent prices of mutual funds supplied by The Canadian Mutual Funds Association Friday. They are the net asset value per share or unit (NAVPS) last calculated by the fund in accordance with its pricing practice as contained in the prospectus of the fund. n—no sales charge, x—U.S. Fund, y—delayed NAVPS, xd—ex-dividend.

Fund	NAVPS
CMFA Members	
AGF Group	
Amer Grwth	4.19
Cdn Gs Egy	11.62
Cdn Sec Gth	4.95
Cdn Trusteed	4.35
Corp Invest	5.33
Corp Inv Stk	4.42
Gwth Equity	5.71
Japan	6.95
Special	2.51
All Canadian Gr	
Compound	5.26
Dividend	5.53
Northrn Egy	3.32
Revenue Gth	3.78
Venture	2.49
4000	3.68
Calvin Bullock Gr	
Acrofund	1.12
CIF	4.34
Eaton Group	
Commwth	12.45
Growth	8.19
Income	4.35
Internatnl	5.54
Leverage	3.15
Venture	2.82
Viking	5.07
Guardian Group	
Enterprise	.83
GIS Comp	8.32
nGIS Income	2.69
yGrowth Fnd	7.71
North Amer	3.16
Mutual Acu	5.47
Mutual Inc	4.53
Sec Income	9.55
World Equity	4.94
Investors Group	
yGrowth	11.15
yInternatnl	5.18
yJapan	7.89
yMortgage	4.85
yMutual	5.01
yRetiremnt	5.31
yProvidt Mu	6.76
yProvidt Stk	4.89
Nat Res Gth	3.69
Planned Invest Gr	
Canada Cum	4.24
Canada Gth	5.07
Pld Resources	3.59
Pld Sec Inc	5.19
Taurus	3.42
Pret et Revenu	
yAmericain	7.46
yCanadien	6.17
yRetraite	5.66
Prevest Mut	6.86
Prudential Group	
Growth	5.61
Income	4.93
Savings Invest Gr	
yAmerican	7.46
yCanadian	6.17
yRetiremnt	5.66
United Bond Shr	
yRoyFund	6.10
yRoyFund In	4.97
United Group	
yAccumula	4.09
yAccumu R	4.30
yAmerican	1.16
yHorizon	1.68
ySecurity	4.48
yVenture	2.27
yVenture Ret	3.40
Universal Gr	
Save Equity	7.56
Save Income	5.00
Non Members	
Andreae	4.82
Assoc Inv	5.27
yBeaubran	4.43
ynBolt TremE	5.72
Cambridge Gr	
yGrowth	6.37
yIntl Energy	2.17
yIntl Gth	4.49
yIntl Income	3.30
yUnivest	5.39
Cdn S Afr Gd	7.14
Canagex Gr	
yBond	9.18
yFund	9.42
yInternatnl	7.72
yMortgage	10.13
Capital Gth	9.89
xChase	6.23
xComp Cap	3.90
Desjardins Gr	
Canadien	7.01
yHypotheq	4.26
yInternatl	6.46
yObligatns	4.74
Quebec	3.61
PEP	2.18
nySpec	3.77
Dixon, Krog	5.43
yDomin Comp	6.22
Dreyfus Group	
yInc	10.00
yInternatl	10.77
Entarea Inv	5.53
nExecutv Can	5.91
nExecutv Intl	1.54
xFid Trend	18.39
nHarvard	5.55
yHeritage	1.75
Industrial Gr	
yIndust Eq	4.88
yIndust Gth	15.42
Indust Inc	10.11
yTimed Invst	5.78
Keystone Gr	
Canada	6.23
Cus K-2	4.84
Cus S-1	16.94
Cus S-4	2.89
Polaris	2.96
xLex Rsrch	12.30
xManhatn	2.63
Marlborough	4.26
Natrusco	13.89
NW Group	
Canadian	4.55
Equity	4.89
Growth	4.60
xOne Wm St	13.19
xOppenhmr	5.69
Pemberton Gr	
nPacific Div	4.76
nPacific Inv	2.68
nPacific Res	2.49
nPacific Ret	4.60
nPacific US	3.48
PHN Group	
yBond	10.72
yCanadian	7.17
Fund	11.70
yPooled	27.22
nyRRSP	10.51
PMF Managmt	
nPension Mu	6.05
nXanadu Fd	3.33
Principal Gr	
Collective	5.24
rowth	3.87
Venture	2.35
xPutnam	9.00
Scotiafund	.92
xTech	6.05
Temple Gth	8.33
Trans Canada Gr	
A	5.17
C	10.73
Special	4.07
yVanguard	4.92
Western Gth	4.88

PRINCESS MARGUERITE FASHION AFLOAT

This Saturday afternoon enjoy a leisurely 3-hour sea cruise aboard the Princess Marguerite to Port Angeles and back. You'll get extra pleasure from two showings of 35 bright, new fall fashions, courtesy to Harris-House of Hides of Victoria..

LEAVE VICTORIA 1:30 p.m. ARRIVE VICTORIA 4:30 p.m.

T.E.V. PRINCESS MARGUERITE IS REGISTERED IN CANADA

London

LONDON (CP) — Closing stock quotations today in new pence unless founds are indicated: X—indicates that quotation includes dollar premium based on latest conversion rate: Associated Brit Foods 53½, Anglo Am of S. Africa 465, Babcock and Wilcox 85, xBarlow Rand 308, Bass Charrington 75, BICC 101½, xBlyvoor 880, Boots 97, Bowater 236, Brit Am Tob 267½, Brit Assets Trust 39, Boc International 42, Brit Petroleum 482½, xBroken Hill Prop 433⅞, xBuffels 19⅝, xCanadian Pac 10 3-16 stgx, xCharter Cons 172½, Cons Gold 237½, Courtaulds 109, Daggafontein 18, De Beers 315½, Distillers 104¼, 18, De Beers 315½, Distillers 104¼, Dunlop 40, xF.S. Geduld 30½, EMI 161, Gen Elec 109, Glaxo 329½, Grand Metropolitan Hotels 54¾, Gr Unv Strs 155, Guest Keen 195½, Hawker Siddeley 250.

Hoover 228½, x-Hudson Bay 12⅛, ICI 241, Imp Tob 60¾, Judge 26½, x-Kloof 10 9-16, Marks and Spencer 90, Metal Box 199½, x-Mim Holdings 192, x-Minorco 274½, x-Phillips 715, Plessey 63, Rank A 116½, Rio Tinto Zinc 172, Roan Consol 280, Sel Trust 520, Second Scott Inv 69½, Shell T and T 301, Tanganyika 165, Thomson 149, Thorn 146, Tube Investments 220, Ultramar 176½, Unilever 320, x-Union Corp 520, x-Vaal Reef 29⅞, Vickers 115, x-Western Deep Level 18⅞, x-Western Driefontein 44⅜, x-West Mines 97⅜, Woolworth 42, W. Holding 34¾, x-Zambian Copper 53.

Bonds (in pounds): Brit Transport 45¼, Brit Cons 17⅞, Exchange 1976 98 3-16, Treasury 39¾.

The Financial Times industrial index 278.8, up 1.1.

Silver

Closing basic price of 1,000-ounce certificates in the Victoria area $5.00 U.S. bid per troy ounce and $5.10 asked. Previous day $5.22 and $5.30.

Gold

LONDON (AP) — Closing gold prices Friday in U.S. dollars per ounce: London — $163.875; Paris — $168.90; Frankfurt — $165.24; Zurich — $164.00; Hong Kong — $161.69; Beirut — $5,320 per kilo.

Grain

WINNIPEG

	High	Low	Close
Flax—			
Oct.	846	839	844
Nov.	833	821	824
Dec.	—	—	815
May	—	—	793
Rapeseed (Thunder Bay)—			
Oct.	—	—	653
Nov.	—	—	627
Dec.	—	—	595
May	—	—	570
Rapeseed (Vancouver)—			
Spt	716	702	703
Nov.	691	673	673
Jan.	676	658	658
Mar.	660	642	642
Rye—			
Oct.	291½	278	291½
Dec.	285½	273½	285½
May	—	—	284
Barley—			
Oct.	258¾	256	256
Dec.	254	251¼	251¾
May	—	—	250
Oats—			
Oct	164½	163	163
Dec	159	158¾	159
May	—	—	177

CHICAGO

	High	Low	Close
Wheat—			
September	392	381	385
December	408	397	400
March	419	409	412
Corn—			
September	413	409¼	309
December	404	397	300
March	312	304	308
Oats—			
September	164¼	161½	161¾
December	166¾	163¾	164¾
March	167½	164	165
Soybeans—			
August	631	608	608
September	635	610½	610
November	641	615	617
January	648	625	626
March	657½	633	633
May	664	641½	643

Commodities

	High	Low	Close
Silver—Chicago (per oz.)			
Aug.	5.22.50	5.02.00	5.03.50
Sep.	5.25.00	5.06.50	5.06.50
Oct	5.30.50	5.10.80	5.10.60
Copper—New York (per 100 lbs.)			
Aug.	58.10	58.10	57.90
Sep.	58.70	57.60	58.20
Oct.	—	—	58.80
Lumber—Chicago (per 1,000 bf.)			
Sep.	132.20	127.00	129.00
Nov.	135.00	131.50	133.10
Jan.	142.10	139.00	141.00
Pork Bellies—Chi. (per 100 lbs.)			
Aug.	99.10	99.10	99.10
Feb.	84.60	83.60	84.60
Mch	82.90	81.70	82.90
Plywood—Chicago (per 1,000 sf.)			
Sept.	123.30	120.70	121.70
Nov.	126.00	123.80	124.50
Jan.	129.00	126.70	127.00
Mch.	121.50	129.20	129.40
May	131.50	131.20	131.20
Gold—Winnipeg (per oz.)			
Oct.	167.70	162.30	162.80
Jan.	172.70	167.00	168.00
Apr.	177.60	171.90	172.70
July	182.10	186.10	177.30

Montreal

Closing Averages		
65 Industrials	194.85	— 0.09
13 Utilities	128.30	+ 0.08
7 Banks	267.51	+ 0.39
8 papers	111.86	— 0.28
85 Composite	189.08	Unch.
Volume 403,200		

ACTIVE STOCKS

Vol.		Close	Chge
25,644	Noranda	$36	unch
17,485	Ivaco	$10	—¼
10,500	Wst Coas Tr	$20¼	—⅜
9,163	Macmillan	$21⅜	—⅛
9,000	SL Divers	$2	unch
8,200	Tor Star B	$13¼	—¼
7,500	CIBC	$25⅜	unch
7,155	CP Ltd	$14½	—⅛
7,100	Dome Pete	$28¾	+½
5,100	Dom Bridge	$25½	unch

Earnings

Consumers Glass Co. Ltd., six months ended June 30: 1975, $2,531,000, $1.01 a share; 1974, $3,006,000, $1.20.

Dominion-Scottish Investments Ltd., six months ended June 30: 1975, $152,662, 11 cents a share; 1974, $134,982, eight cents.

Foodex Systems Ltd., six months ended June 30: 1975, $1,028,000, 23.1 cents a share; 1974, $775,000, 17.4 cents.

G and H Steel Industries Ltd., six months ended June 30: 1975, $1,005,000, 90 cents a share; 1974, $2,114,001, $1.90.

Headway Corp Ltd., nine months ended May 31: 1975, $31,000, one cent a share; 1974, $1,283,001, 43 cents.

Jannock Corp. Ltd., six months ended June 30: 1975, $3,032,000, 42 cents a share; 1974, $3,890,000, 59 cents.

Kenting Ltd., six months ended June 30: 1975, $1,060,000, $1.32 a share; 1974, $472,000, 56 cents.

MICC Investments Ltd., six months ended June 30: 1975, $4,281,566, 75 cents a share; 1974, $2,934,603, 64 cents.

Maple Leaf Mills Ltd., six months ended June 30: 1975, $4,246,000, $2.65 a share; 1974, $4,928,000, $3.05.

Melton Real Estate Ltd., six months ended June 30: 1975, $1,389,508, 60.1 cents a share; 1974, $466,918, 21.9 cents.

Noma Industries Ltd., six months ended June 30: 1975, $91,592, nine cents share; 1974, $541,626, 53 cents.

Pitts Engineering Construction Ltd., six months ended June 30: 1975, $1,787,000, 43 cents a share; 1974, $2,087,000, 51 cents.

Reed Paper Ltd., six months ended June 28: 1975, $12,849,000, $1.71 a share; 1974, $18,228,000, $2.65.

Trans Mountain Pipe Line Co. Ltd., six months ended June 30: 1975, $6,136,000, 81 cents a share; 1974, $8,448,000, $1.11.

Money

At Montreal		
U.S. dollar	1.0358	+ 7/50
Pound sterling	2.1778	+ 3/10
At New York		
Canadian dollar	0.9654	—13/100
Pound sterling	2.1025	Unch.

U.S. FUNDS

Purchase price of U.S. funds in Victoria area 1.0285 with 1.0290 for travellers cheques and 1.0185 for coins. Selling rates 1.0390 for cheques and 1.0395 for cash.

Nominal selling rates of other monies in Canadian funds: Australia dollar 1.3725; Austria schilling .0585; Belgium convertible franc .0280; Bermuda dollar 1.0400; Brazil cruzeiro .1289; Bulgaria lev .9815; Czechoslovakia crown .1925; China renminbi .5600; Denmark krone .1785; France franc .2430; Germany mark .4075; Greece drachma .0342; Hungary forint .0195; India rupee .1275; Italy lira .001595; Japan yen .003520; Mexico peso .0840; Netherlands guilder .3985; New Zealand dollar 1.3400; Norway krone .1950; Poland zloty .0468; Romania leu .1963; South Africa rand 1.4675; Spain peseta .0184; Sweden krona .2450; Switzerland franc .3910; U.S.S.R. ruble 1.4881; Venezuela bolivar free .2413.

Alberta

	Sales	Hi	Lo	Close	Chge
Abacus	100	6⅛	6⅛	6⅛	+⅛
Cnsl Alcr	5200	320	310	310	
Duke	3000	89	85	89	+ 4
Jetex	900	170	170	170	
Kintla	500	45	45	45	
Nemco	800	120	120	120	+ 5
Nrthrm	21700	115	110	115	
Petromns	1000	15	15	15	
Petroqst	700	285	285	285	+10
Sackville	500	38	38	38	
Terra	100	500	500	500	
Thomson	3400	4¾	470	4¾	+ 5

Total sales: 38,300.

Metals

LONDON (AP) — Friday's closing metals bid-ask in pounds sterling per metric ton; silver in pence per troy ounce.

Copper — spot 603-604; futures 623-623.5.

Tin — spot 3,240-3,245; futures 3,276-3,277.

Lead — spot 183-184; futures 191-191.5.

Zinc — spot 342.5-343.5; futures 355-355.5.

Silver — spot 245-246; 3 months 253-253.5.

DISTRICT OF NORTH SAANICH

Effective immediately, until further notice, a complete burning ban is ordered, with only approved incinerators with screens allowed.

Dated Aug. 1st, 1975.

Ron Evans,
Fire Chief,
North Saanich Volunteer
Fire Dept.

31 ARMINE PL.
Prev. Priced at $59,700
NOW $56,000 — MUST SELL
A beautiful house on cul-de-sac off Richmond. Large bright living room, dining room, 2 bedrooms, 1½ bathrooms. Rec. room, large garage. Secluded backyard.
Deal with owner.
Phone 598-1050

Gas well flowing

CALGARY (CP) — The Gulf-Mobil group reported Friday another successful step-out well which encountered a significant flow of natural gas in the Parsons field in the Mackenzie Delta.

The latest step-out well, Parsons A-44 located 37 miles north of Inuvik, N.W.T., encountered gas flows at the rate of 15.5 million cubic feet per day.

Parliament rises

Annuitants will wait

By GEORGE GIBSON
Colonist Business Editor

Hopes for quick action have died on a budget night promise made by Finance Minister John Turner that Government of Canada annuities would be adjusted to improve their yield.

The demise came with the adjournment of the Parliament session July 30. The Colonist has learned through the Unemployment Insurance Commission offices here that the increase had not been cleared before adjournment came.

A senior department official in Ottawa said that as Parliament would not be sitting again until sometime in October there would be no announcement forthcoming in the immediate future.

The annuities yield about 4 per cent with a maximum payment of $100 per month. They are held by about 270,000 Canadians. Turner's announcement last June 23 also included the news that their sale had been discontinued.

There was no indication, given by Turner of what the new yield would be but he claimed that they would be increased to make them competitive with similar private section plans and increase benefit payments.

Such plans currently yield about twice the level of the government annuities and holders of them have been awaiting the inerease.

The UIC office has been given the task of winding down the administration of the annuities now that their sale has been discontinued.

More vehicles on U.S. roads

WASHINGTON (Reuter) — An additional 4.2 million motor vehicles were driven on United States roads last year, the transportation deparment reported. Total registration of motor vehicles reached 129,943,087.

Steel takes hike

PITTSBURGH (AP) — U.S. Steel Corp., the largest steelmaker in the United States, announced price increases Friday on some products such as automobile steel while cutting prices on steel used in construction.

The company said the price changes will result in an overall increase of 3.8 per cent in what the company expects to earn from its production.

Within hours, Armco Steel Corp. announced it was tabling a scheduled 9 per cent increase "until further notice." Wheeler-Pittsburgh Steel Corp. also announced withdrawing of its price increases.

U.S. Steel traditionally is an industry price pacesetter, but fifth-ranked Armco led the way with this round of increases Tuesday. Ninth-ranked Wheeling-Pittsburgh Steel Corp. followed 24 hours later with similar action.

However, unlike U.S. Steel, neither of the two smaller steelmakers, lowered any prices.

Edgar Speer, U.S. Steel chairman, said the action was taken with consideration of the impact on the consumer.

"Recent cost increases have created strong pressures for immediate price increases in order that our modernization, expansion and environmental programs can continue as planned."

Speer said that increasing imports of steel were among the reasons for decreasing prices on certain American steel products.

Senator flays U.S. jobless

MINNEAPOLIS (UPI) — Senator Walter Mondale, Minnesota Democrat, has criticized the Ford administration for accepting high levels of unemployment. Mondale said "the administration allows for 9-per-cent unemployment this year, 8 per cent next year and unemployment averaging 7 per cent for the rest of the decade."

MARINE NEWS

Merchant navy may be closer

By JIM BRAHAN
Colonist Marine Reporter

After years of urging by a large segment of Canada's business and labor leaders the federal government has indicated it will study the feasibility of establishing a Canadian deep sea merchant fleet.

Transport Minister Jean Marchand has hinted that he will recommend the building of a Canadian flag line to cabinet this fall. He has also indicated that he believes the scrapping of Canada's merchant ships after the Second World War has proven to be a gross error.

Work on the new plan for a Canadian flag line will be done by the shipping advisory board which represents several government departments — some of which do not see the necessity of building a deep sea fleet.

Those who oppose the plan claim the ship building industry is against too much government involvement, according to a transport official.

The board is also likely to seek a tougher new shipping policy to excercise more control over foreign shipping and laws to protect the country's transport industry and ports.

Areas of concern are bilateral shipping pacts designed to squeeze out third-flag operators which affect the rates on services being offered to Canadian shippers and the use of Canadian ports.

The board is also concerned at the way U.S. ports are taking away Canadian traffic.

The board's work follows the findings of the Darling Report which was released last February.

Howard Darling, former chairman of the Canadian Maritime Commission was commissioned to study the marine situation in Canada.

The report strongly criticized the lack of a federal shipping policy and recommended the whole area of shipping be reassessed in the light of changing trends in world shipping.

□

SHIPPING NOTES — The cruise ship Royal Viking Sky will arrive at Ogden Point docks about 8 a.m. Tuesday for an eight-hour stopover on the northern leg of her Alaskan cruise . . . The following day the same berth will be occupied by the Monterey from 9 a.m. to 6 p.m. The ship is southbound to San Francisco with tourists on the final step of a 10-day cruise to Alaska . . . Ships docking in congested ports wait an average of 19 days for attention, compared with 2.2 days four years ago, according to an United Nations survey . . . Substantial increases in shipping rates for Russians to move grain bought in the United States will be debated in Washington by Soviet officials and the U.S. Maritime Administration on Aug. 18. The U.S. is asking $14.50 a ton and the Soviets are offering $9.25. The price dispute could jeopardize the Soviet purchase of 9.8 million tons of wheat and other grains.

Arran House 545 Rithet St.
Luxury Condominium Suites
1, 2 or 3-bedroom suites, some with fireplaces. 1½ bathrooms. Kitchen with 30" self-clean range, 14 cu. ft. frost-free fridge, garbage disposal, dishwasher, in-suite washer, dryer, lockers plus ample in-suite storage. EXTRA LARGE BALCONIES.
From $38,400
CALL 592-2407 or 388-7433
VIEW 2 - 4:30 7 DAYS A WEEK 6:30 - 8:30 MON. THRU SAT.
Whyte & Gower
OAK BAY PROPERTIES LTD. 2227 OAK BAY AVE.
Exclusive Agents: Victoria's Leading Condominium Brokers
Call 592-2407
Built by J. Fitterer Builders Ltd. 388-7433/598-1223

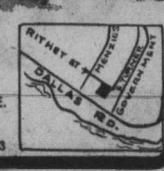

NOW
21 — 2 BEDROOM CONDOMINIUMS
Kara Vista
2626 BLACKWOOD ST.

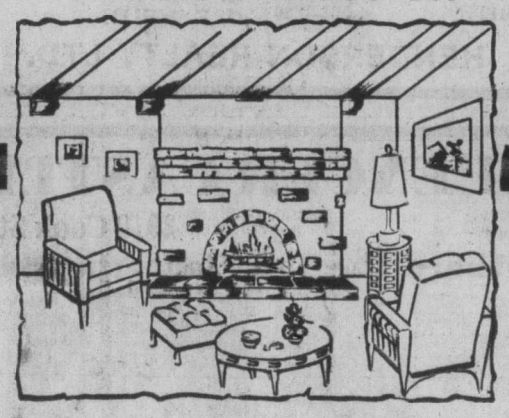

A Real Treat!
Deluxe Throughout!
* Thinking of buying—see this one!
* Kitchen with eating area.
* Crestwood cabinets
* Formal Size dining room.
* 11 Units have full fireplaces.
* Only 21 units.
* Quiet street.
* Close to Simpson-Sears and Woodward's by car.
* Suites: size most homes!
* Average size 1200 sq. ft.
* Lovely view of city.
* Six types to choose from.
* Hobby and recreation rooms.
* Lots of closets.
PRICED FROM $40,900
Open: 1 p.m. to 5 p.m. Mon. to Sat.
Open: 7 p.m. to 8:30 p.m. Mon. to Fri.
For your Viewing Convenience
Presentation and Sales Marketing by
F. G. CARVER AND COMPANY
595-8664 For Prior Viewing
388-9242 During Open House
YES, we'll take homes in trade!

COMPARE
Clarence House

139 Clarence St.
(between Simcoe and Niagara)
* Magnificent sea view
* All are corner suites
* Guest suite
* Swimming pool, sauna, swirl pool, card room
* Undercover parking
* Ample storage facilities
Deluxe 2-Bedroom Condominium Suites $51,000 to $76,000
EXCEPTIONAL VALUES
TRADE YOUR PRESENT HOME
SO WE MAY OFFER YOU A GUARANTEED SALE
OPEN DAILY 1 to 4:30 (Except Sunday)
EVENINGS 6:30-8:30
Call 592-2407 — EXCLUSIVE AGENTS
Whyte & Gower
OAK BAY PROPERTIES LTD. 2227 OAK BAY AVE.
"Victoria's Leading Condominium Brokers"

Lost?

It's not easy to find real value in today's housing market. But at NORTHPORT, we think we've got what you've been looking for in condominium living: great location, good choice of suites, top facilities and most of all a sensible price. So, come on out of the woods. HEAD FOR NORTHPORT, a new direction in condominium living. 1 Bedroom from $29,200, 2 Bedrooms from $35,500
1571 Mortimer at Shelbourne St.
Open: Mon.-Sat. 1 to 4 p.m.
NOW! 7 - 9 P.M. Mon.-Thurs.
NORTHPORT
Exclusive Agents D F Hanley Agencies Ltd. 385-7761
PAT VICKERY, BRIAN SHARP and JIM TYLER

DISPLAY REAL ESTATE
Pages

CLASSIFIED REAL ESTATE

280 Acreage for Sale and Wanted
240 Business Opportunities
241 Business Opportunities Wanted
247 Commercial or Industrial Properties
258 Condominiums and Townhouses
253 Country Homes and Properties
270 Exchange Real Estate
290 Farms for Sale and Wanted
263 Garages for Sale, Rent, Wanted
293 Gulf Islands Properties
250 Houses for Sale
265 Houses Wanted to Buy
295 Listings Cancelled
268 Listings Wanted
271 Lots for Sale
294 Mainland and Out-of-Province Properties
273 Property for Sale
274 Property Wanted
244 Revenue Property
245 Revenue Properties Wanted
285 Up-Island Properties
256 Waterfront Properties

See 3rd Section of This Newspaper

Pemberton, Holmes Ltd. SINCE 1887
1000 GOVERNMENT ST.

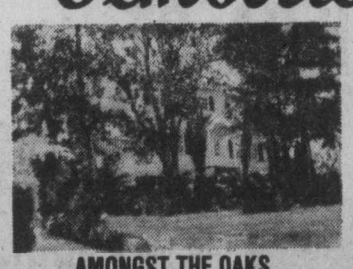

AMONGST THE OAKS
2965 QU'APPELLE STREET
OPEN TO VIEW SAT. 7-9 P.M.
A most attractive home with distinguished colonial styling. Truly a home to be proud of. All of the rooms are large, with high ceilings and plaster walls throughout. The home is immaculate in every respect and could be 5 bedrooms plus huge master bedroom complex. Additional value is returned in the large apartment-zoned lot. Only $83,900. For further information contact
384-8124 JACK S. COLWELL 478-7387

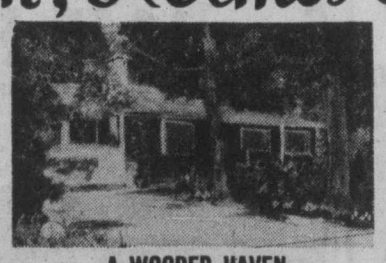

A WOODED HAVEN
1680 WAIN ROAD
OPEN TO VIEW SAT. 1-4 P.M.
CANCELLED
For those of you who are looking [illegible] something different, this custom-built FIS[illegible] located close to marinas, golf cours[illegible] Brentwood Institute, offers you [illegible] living on a large parklike lot. Fea[illegible] rooms, formal dining room, larg[illegible], and many additional feature[illegible] offers truly a superb combination of c[illegible] design and quality construciton. REAL[illegible] ALLY PRICED AT $67,900, TO OFFER YOU EXCEPTIONAL VALUE. For further information, contact
384-8124 JACK S. COLWELL 478-7387

OPEN HOUSE SATURDAY 1:30-4:30
9379 MARYLAND DRIVE, SIDNEY
A beautifully built 3-bedroom, 1½ bathroom, desirable area home. Easy-care lot. $65,000.
384-8124 GILES PERODEAU 656-4525
384-8124 JOHN BELL 477-2562

MORTGAGE FUNDS AVAILABLE
Funds at 11¼% fully amortized. I.E. 20-25 year term for top quality conventional mortgages. Excellent prepayment privileges.
Funds at 11½% with some payout privileges for good quality conventional mortgages.
Funds at 11½%-12% for good quality mortgages with flexible terms.
Funds at competitive rates for 2nd mortgages.
WHATEVER YOUR MORTGAGE NEEDS CALL PEMBERTON, HOLMES LTD. at 384-8124

There's more to come home to at
THE TALISMAN
929 Esquimalt Rd.
Only 2 left—all have mountain or harbour views from their balconies. Controlled entrance, friendly atmosphere, hobby room, sauna and whirlpool, ample parking, entertainment lounge.
$34,000 to $38,500
Easy Terms
Open Daily 1 to 5 p.m.
J. H. Whittome & Co. Ltd. 706 FORT ST. 388-4271

different.
Tancred
A superb conversion of a Rockland mansion into six unique one-bedroom condominium suites.
- For those who wish to avoid the standard "apartment" style designs.
- For those who appreciate character combined with modern convenience.
- For those looking for distinction in their new home: Beamed ceilings, feature fireplaces, outstanding panoramic sea views, a circular staircase to the loft in one suite, another with a sundeck close to the eaves . . . and all offering two-level living.
1012 Terrace Avenue
In Rockland
Visit each of the four remaining suites at Tancred today. Each has a character of its own . . . and one may be exactly what you had in mind for your new condominium home. Priced from $39,000 to $47,500
Call 386-7086 or 388-9626 Today
We Have the Financing
A Down Payment of $3,900 will give you a home of your own
Excellent Financing with 10% Down Payment. The Convenient Home for the Young Executive
GDL garthland developments LTD.

B.C. Telephone earnings slip

VANCOUVER (CP) — British Columbia Telephone Co. said in its quarterly report Friday net earnings for the six months ended June 30 were $8,422,000 or 45 cents a share, compared with earnings of $8,204,000 or 51 cents a share for the corresponding period of 1974.

In the report to shareholders, Ernest Richardson, chairman and chief executive officer, said operating expenses in the second quarter showed a lesser rate of increase than a similar period in 1974.

"However, in spite of our best efforts, expenses for the first half of the year showed a 17-per-cent increase over 1974's first half while our revenues rose by only 15 per cent," Richardson said.

Richardson said company directors have approved, for immediate filing, a preliminary prospectus for the purpose of issuing preferred shares. Proceeds of the issue, should it be approved by the Canadian Transport Commission, will be used to repay short-term loans of about $45 million, he said.

Tax rebate extended

OTTAWA (CP) — Trade Minister Alastair Gillespie said Friday he is pleased that Ontario has recognized the error of its ways by extending its sales tax rebate on North American cars to include foreign automobiles.

Gillespie said the original decision by Ontario to rebate the 5-per-cent sales tax on only North American cars "was taken rather hastily and without any real consideration of the full implications."

Both Japan and the European Economic Community (EEC) had protested the rebate program — instituted July 7 to run until Dec. 31 — saying it discriminated against imported cars and violated international trading rules under the General Agreement on Tariffs and Trade (GATT).

Gillespie said in an interview that these nations "will be pleased to see that an error had been correctel."

Had Ontario persisted with its original program, "there is no question that this would have had a very serious effect on Canada's reputation abroad, very serious."

Ontario Premier William Davis announced earlier in the day that the rebates would be extended to include foreign cars retroactive to July 7.

Gillespie said the rebate program as originally conceived also discriminated against Volvo automobiles produced by the Swedish company's plant in Halifax. Volvos were not considered North American cars under the original program as the result of a "pretty artificial distinction," he said.

Dividends

Redpath Industries Ltd., class A, 45 cents; class B, 38.25 cents; both payable Sept. 1; record Aug. 8; xd Aug. 6.

Scythes and Co. Ltd., 5 cents, first following stock split, payable Sept. 1; record Aug. 12; xd Aug. 8.

Shell Oil Co. 65 cents U.S.; payable Sept. 26; record Sept. 19; xd Sept. 17.

Southam Press Ltd., class A, 20 cents; class B, 17 cents; both payable Sept. 29; record Sept. 15; xd Sept. 11.

D. A. Stuart Oil Co. Ltd. 15 cents; payable Sept. 1; record Aug. 14; xd Aug. 12.

DISPLAY REAL ESTATE

Pages

CLASSIFIED REAL ESTATE

280 Acreage for Sale and Wanted
240 Business Opportunities
241 Business Opportunities Wanted
247 Commercial or Industrial Properties
258 Condominiums and Townhouses
253 Country Homes and Properties
270 Exchange Real Estate
290 Farms for Sale and Wanted
263 Garages for Sale, Rent, Wanted
293 Gulf Islands Properties
250 Houses for Sale
265 Houses Wanted to Buy
295 Listings Cancelled
268 Listings Wanted
271 Lots for Sale
294 Mainland and Out-of-Province Properties
273 Property for Sale
274 Property Wanted
244 Revenue Property
245 Revenue Properties Wanted
285 Up-Island Properties
256 Waterfront Properties

See 3rd Section of This Newspaper

TONY BROGAN

1. METCHOSIN $89,900, 4 Bedroom, Weirs Lagoon waterfront.
2. JUBILEE $39,750, 2 Bedroom, Basement, Good condition.
3. RICHMOND School area — $49,000, 3 Bedroom.
4. WANTED 4, 5 or 6 plex conversion, good area, up to $120,000
5. WANTED 3 Bedroom home not over $40,000

FOR INFORMATION ON THE ABOVE OR LOTS AND TOWNHOUSES ETC., CALL TONY BROGAN

CANADA TRUST 595-5171

FOR SALE
Office Block in Downtown Core Area

About 23,000 sq. ft. floor area in fully modern premises all leased to AAA tenant.

Currently grossing $10,800. per month with annual rental review based on cost of living index in addition to tax escalation payments.

Particulars from
HAROLD GROOS
388-6691

ROBERTS INVESTMENTS & MANAGEMENT LTD.
702-1175 DOUGLAS 388-6691

SIDNEY OPEN HOUSE
Sat., Aug. 9 9582 WAXWING PLACE 1:30-5:00
(Turn off Pat Bay Highway at Airport cut-off, then on to Canora and Brethour)

Be sure and see this ideal and well built family home that has character and many interesting features. Has up to six bedrooms, two 3-piece bathrooms, two driveways with large sundeck over carport. The lot is 84'x150' with fruit and holly trees. Make your offer on $69,500. Exclusive.

BRENTWOOD

Another new listing! Well built and beautiful 4-level home in new and desirable area of Brentwood. There are 3 bedrooms and a large finished rec room. The rear of this corner lot is like a miniature Butcharts. All the features you desire are there for you to enjoy. Well priced at $69,500.

Bill Ratcliffe 656-4517
Ken Harvey 656-2397
Gordon Hulme Ltd.
656-1154

OPEN HOUSE
716 HALIBURTON ROAD

SATURDAY 1:30-4:30

1.19 ACRES SUITABLE FOR A VIEW FARM. Barns already built. Plus a 3-bedroom home in mint condition. Large living room with fireplace and wall-to-wall. In-line dining room, complete kitchen. Down could be an in-law suite. The price is just $85,000.

WALL & REDEKOP HOMEFINDERS REALTY LTD.
RUTH SALAGA 479-5632
or
HELEN PHILLIPS 386-2911 Off.

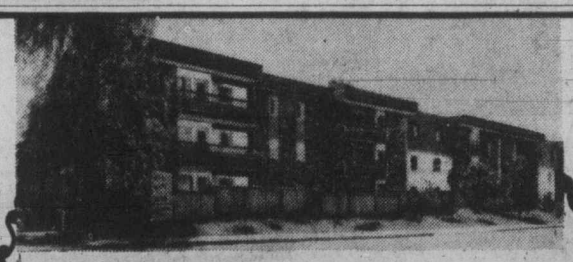

cedar hill place
1725 CEDAR HILL CROSS ROAD

LUXURY WITH A DIFFERENCE

AMENITIES: Underground Parking — Large Ensuite Storage — Washers and Dryers in Each Unit — Rec. Room — Workshop — Choice of Carpeting.

PRICED FROM $33,500

OPEN TO VIEW, 1:30 to 4:30
Daily (Except Sunday)

PACIFIC STRATA SERVICES LTD.
386-2437
201 - 727 JOHNSON STREET

28 UNIT TOWNHOUSE DEVELOPMENT FOR SALE

Complete package including installed services, working plans, etc. Ready to build. Start immediately. Beat next year's higher costs!

386-3128

SPECTACULAR VIEWS
OPEN HOUSE SAT. 2-4:30
807 PEARS ROAD

Situated on one of the finest 2 acre lots in Metchosin — the views from this 2 year old family home are awe inspiring, the sea and mountains, and at night the lights of Port Angeles. The bright home is set among fir and arbutus trees with all the living area rooms facing the views. There are 5 bedrooms, 2 baths, rec room with bar, workshop, a filtered swimming pool and 5-car parking. Properly priced at $89,900. Come and see it! Courtesy to all realtors.

JEFF CHALK
386-3231 477-8274
BLOCK BROS. REALTY LTD.

2-bedroom home located at end of quiet cul-de-sac in fine residential area. Spacious living room with fireplace, bright kitchen and dining area overlooks ⅓ acre of picture garden. 8 fruit bearing trees. Extra bedroom in full basement. Low taxes. Asking $62,500. Howard Mitchell 479-4818.

ISLAND HOMES LTD. 386-7545

FAIRFIELD
DELUXE NEW CONDOMINIUM
2 BEDROOMS — 1½ BATHROOMS

Incorporating many unusual and excellent design features. Controlled underground parking with direct undercover access to elevator and apartment. Absolutely no steps. Extra large master bedroom and large living room with raised hearth wood burning fireplace. There is quality, convenience, space and delight at this very reasonable price of only $53,200. For appointment to view call 598-3321.

JACK MEARS
OAK BAY REALTY LTD.
2194 Oak Bay 598-3321

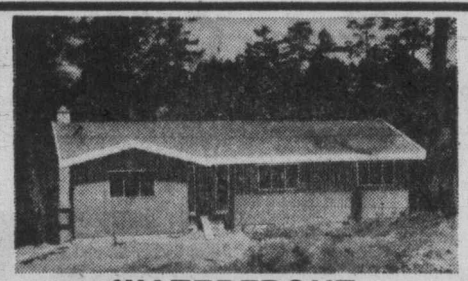

WATERFRONT
BRAND NEW—Only $85,900

Situated on a parklike lot on the sparkling Gorge — 70' of waterfront. Canoe from your own doorstep. Custom built 1428 sq. ft. home just completing. Lovely treed area. Living room has distinctive rock fireplace, guest size dining room, beautiful kitchen with deluxe cabinets, 3 large bedrooms, master en suite. Full basement with fireplace. Sundeck facing water. This is value plus for a waterfront home. See it now! GEORGE PARSONS, 386-2955 or 598-3847.

OPEN HOUSE
SAT. 1:30-4:00
1403 McKENZIE AVE.

New 3-bedroom home — set back from main road. Convenient to all services, schools, etc. Full high basement for further development. Large 10½% mortgage available. Trades considered. Only $61,900. GEORGE PARSONS 386-2955 or 598-3847.

Mayfair Realty

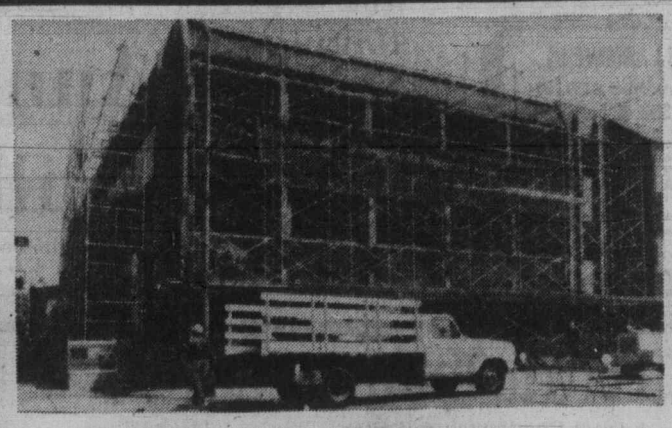

REALTORS
LOOK WHAT'S HAPPENING TO WHITTOME'S!!

OPEN HOUSES
SATURDAY 1 TO 4:30 P.M.

424 RICHMOND FAIRFIELD

Two-bedroom bungalow in convenient Fairfield. Older home but completely and expertly rebuilt. Big living room with fireplace, full dining room and large modern kitchen. Low city taxes, listed at $47,000 with

H. GOLBY 592-6730
O. E. WHITE 592-7220

919 LAWNDALE ESTATE SALE

Fine 2-bedroom home, 1200 sq. ft. Centre hall plan, oak floors, living room with fireplace, dining room and large kitchen. Full basement with interior garage. Good lot with 7 bearing fruit trees. Nice location on Oak Bay border. Listed at only $52,500 for quick sale.

H. GOLBY 592-6730
O. E. WHITE 592-7220

HENDERSON REALTY LTD.

SPENCER CASTLE
Danzo & Franco Condominium
2910 Cook Street
Where The New Meets the Old

The NEW for Daily Living

Your 2-bedroom, 2-bath, 1,346 sq. ft. suite. Six floor reinforced concrete and steel building. 7 Suites per floor. All amenities for comfort and luxury for only $67,000 to $75,000.

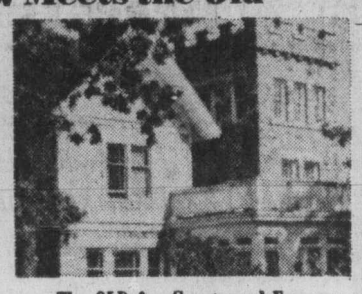

The OLD for Guests and Fun

House your overnight guests in the 7 guest rooms en suite. Enjoy the old home and lovely gardens. Swim in the brand new indoor feature pool.

Open Daily (Except Sunday) 11 a.m.-5 p.m.
or view by appointment with exclusive agents

J. H. Whittome & Co. Ltd.
706 Fort St. 388-4271 — 4520 W. Saanich Rd. 479-1667

DON'T RUSH

There is plenty of time to be late!
BUT, if you are seriously thinking of BUYING a new condominium, NOW is the time to inspect:

1145 HILDA ST.
(just off Cook)

$39,500 to $44,900

featuring:
Bright, Spacious Living Room, Dining areas
2 Bedrooms — 1½ bath,
Large Balconies or Unique Patios.
Fantastic Large Game and Hobby Room.

OPEN DAILY 2-9 P.M.
Sundays, Hostesses only 1-4 p.m.
Will consider Trades — Financing Available.
For Prior Viewing Call 384-8101

KNOWLES REALTY LTD.
Bill Knowles 656-3779 or Greta Hofmeister 592-6372

FAIRFIELD FURNISHED 5 PLEX

Large blacktopped area at rear for ample parking. Good revenue, well-kept building. 1½ Blocks from sea. Asking $95,200. Urgent sale. MLS. 385-7761 Anytime.

D F Hanley Agencies Ltd.

MABLE CRACK 658-8594, Res.

WIN DOUGLAS 592-6479, Res.

BUY OF THE WEEK! ESQUIMALT

OPEN HOUSE

1256 PARK TERRACE

FRI. 7-9 P.M. SAT. 2-4 P.M.

Owners are leaving town and are giving away their home to some lucky purchaser. One of the few with Spanish design. Main floor has large living room with built-in speakers, smart dining area with sundeck off, 2 bedrooms, 4-piece vanity bathroom. Up the carpeted stairs to the master bedroom 12'x21' with deck off. For the in-law or tenant a nice suite rented for $160. It's just 3 years old and in mint condition. Extra bonus of 2 fridges, 2 stoves and dishwasher. All this for $68,900. MLS. 385-9765

Charman Pacific Realty Ltd.

FRANK CARR

OPEN HOUSE —BROADMEAD—

4478 Emily Carr, Sat. 1:30-4:30 p.m.

New 4-bedroom executive home, featuring outstanding materials and workmanship throughout. There are 3 baths, 2 fireplaces, 3 patios, family room, rumpus room and many more exciting features. Asking $130,000.

386-3231 D. R. NELSON 478-1847

BLOCK BROS. REALTY LTD.

IS YOUR HOME FOR SALE?

- ★ Are you ready for the buyer?
- ★ Has it been qualified for a new mortgage?
- ★ We have $5,000,000. available for C.M.H.C. 'E' type loans (existing housing).
- ★ List with us and we will have your home inspected and qualified (if suitable).

CALL

598-3321 598-3344

JACK MEARS
OAK BAY REALTY LTD.

3618 Shelbourne 598-3344
2194 Oak Bay 598-3321

BROADMEAD SEAVIEW

OPEN HOUSE SAT. & SUN. 1-5 P.M.

New 4 Bedroom custom design Home. 2½ Bathrooms, 3 Fireplaces, Family Room, Recreation Room, Rosewood Kitchen Cabinets.

$134,000.00

PHONE 386-8071 or 598-4462
OR VIEW AT 4674 Amblewood.

THE BEST OF BOTH WORLDS TOWN AND COUNTRY

Tranquillity and beauty close-in, on high location with choice views. 2500 sq. ft. developed over 25 years by present owners with architect. An innovative, exceptional, restrained and comfortable house which is a joy to live in.

The immaculate garden is maintained by a gardener one day a week. Like a good European car — luxurious comfort for four. The McKenzie house — 3434 Bonair Place.

$160,000.00

DALE BRIGGS

385-7721 592-3978

Gardner Realty

OPEN HOUSE

SAT. 1-5 p.m.

4321 RAMSAY PLACE

Three bedrooms, 1½ bathrooms. Last house to be completed on this quiet desirable cul-de-sac in Gordon Head. Come and see us there.

595-5171 WILL SHEPPARD 592-0878

Realtor

TERRY SMOLLETT
595-5171 656-5882

Canada Trust

YOUR BEST WAY

To Secure Your Future is to own

REAL ESTATE

Renting? Both Working?
Buy A Condominium Suite In

CHELMSFORD MANOR

1041 Rockland Victoria

NOW

$1885 to $4500 Down
30-Year C.M.H.C. Financing
Plus B.C. Government 2nd

HURRY!

See them Now — Only 4 Left
OPEN HOUSE DAILY 1 to 4:30
EXCEPT SUNDAY

Whyte & Gower
OAK BAY PROPERTIES LTD. 2227 OAK BAY AVE.

CALL 592-2407 *For Special Viewing*

KEATING RIDGE — TANNER ROAD

OPEN HOUSES

SAT. 1:30-4:30

VALLEY VIEWS

Beautiful views of the valley and open country from the large living room, secluded sundeck and spacious modern kitchen. 3 Bedrooms, master 3-piece en suite and 30' recreation room. And there's still plenty of room for development in the bright, high basement. Excellent garden. Good 9% financing. $67,500.

6542 RODOLPH

SPLASH! !

What a home! Approximately 1350 sq. ft. of immaculate main floor area, featuring 3 bright bedrooms up with a fourth on the lower level. The centre of attraction is the huge 33'x15' heated and filtered above ground pool that's all ready for fun in the sun. If you're looking for a newer home on a parklike .38 acres, drop in. Asking $77,000.

6324 ROBIN WAY

TED WALFORD Residence 598-1420
BERNIE WILKINSON Office 477-1841 Residence 477-8838

BLOCK BROS. REALTY LTD.

BOOK NOW . . .
Banquets, Receptions, Parties, etc.
from 25-1,100 People
STARDUST
385-1031

STRANDLUND

A SELECTION OF MORTGAGE INVESTMENTS:

1) $14,000 at 15%, $175/mon., 1-yr. term, Equity of $26,000.
2) $22,000 at 14%, $260/mon., 2-yr. term, Equity of $13,000.
3) $6,000 at 17%, $84/mon., 2 yr. term, Equity of $21,000.

WAYNE STRANDLUND
477-2888/382-6250

OPEN HOUSE

242 BEACH DRIVE
2:00-4:00 UNTIL SOLD
(Except Sunday)

- Tremendous sea views.
- Four bedrooms (two down).
- Two four piece bathrooms and one two piece bathroom.
- Living room 20'x15'.
- Dining room 14'x11'.
- Den with fireplace 16'x11'.
- Laundry room off kitchen (dining nook).
- Built-in sprinkler system.
- Priced at $89,500.
- Excellent terms.

National Trust SINCE 1898

MIKE RUSSELL
DON CLARK
388-5451 (24 Hours)

OPEN HOUSE SAT. 1-4 1555 KENMORE

Gordon Head No-Step

The owners want a FAST sale on this great STARTER or RETIREMENT, two-bedroom home situated on a large 71'x208' lot with views of Mt. Douglas. Rural atmosphere with excellent bus service. Bring YOUR OFFER On the asking price of $40,900 to JOHN WEST or PETER BARDON. Call 592-2431.

LANSDOWNE PROPERTIES LTD.

OPEN HOUSE SAT. 2-4

3215 UPPER TERRACE UPLANDS STAR-GLOW

Beautiful, executive type home graciously designed and set amongst parklike, secluded grounds. .62 acres. Attractive foyer opens onto formal living room with fireplace, dining room is separated by wrought iron arches and adjacent to patio overlooking delightfully landscaped gardens with sprinkling system. Warmly panelled den with fireplace, 3 bedrooms, 2 ceramic tiled bathrooms with pedestal basin (1 en suite), exceptional ¾ oak floors. Nearly 2200 sq. ft. of beauty and comfort on one floor. Full basement includes panelled rumpus room and extra bedroom, sauna and double garage. Immediate possession. $123,500 with present financing 7¼%.

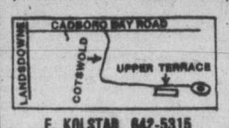

E. KOLSTAD, 642-5315

C. N. Montague Co. Ltd.
1028 Blanshard St. 384-9318

★ OPEN HOUSE ★

• HOME OR • • DUPLEX •

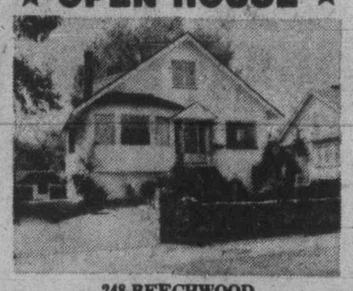

248 BEECHWOOD
SAT. 1:30-4:30 P.M.

Lovely house or duplex. Large family can have up to 5 bedrooms, or 3-bedroom owner's suite plus $175 per month income. Main level is beautifully finished. Includes washer, dryer, most drapes, 2 stoves and 3 fridges. Try trades, with $15,000 equity from your small house. You can live here for about $325 per month, including taxes. **$61,500 M.L.S.**

BETTY McFARLAND and F. WILLS
WILLS AND WONNENBERG REALTY LTD.
384-0581 (24 hrs.)

Panoramic Ocean View

90% FINANCING

1 BEDROOM From $26,000

2 BEDROOM From $35,500

STUDIO From $20,000

- ★ 2 Resident Managers
- ★ Fridge, stove
- ★ Laundries on alternate floors
- ★ Drapes
- ★ 3 High-Speed Elevators
- ★ Controlled Entry
- ★ Underground Parking
- ★ Pool
- ★ Sauna Baths
- ★ Whirl Pool
- ★ Putting Green
- ★ Bowling Green
- ★ ½ Block to Beacon Hill Park
- ★ 2 blocks to downtown
- ★ Workshop

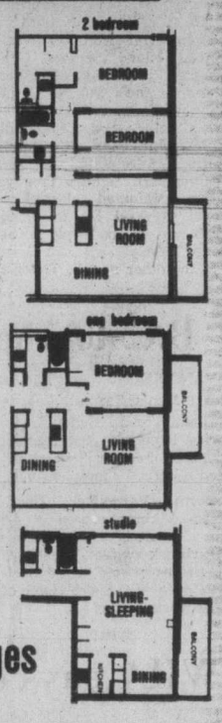

SECURITY, SAFETY HI-RISE CONCRETE

10% Mortgages

Open 2-8 Daily

Orchard House

Sales office at No. 2310 - 647 Michigan Street, James Bay
Phone 382-8231 or 382-8232

THERE IS ONLY ONE—SAVOY

One of the Best Investments You Can Make and Still Live in Luxury

- Fastest selling luxury condominium in Victoria
- Three quarters sold in just 10 weeks
- The remaining 14 luxury apartment homes are of the same superior standard as those that have already been sold.
- 11 Storey steel and concrete construction
- In the heart of the City with interests to keep you happy all year round
- Park, Church, Inner Harbour, Restaurant and shops — all just a short walk away
- A few super bachelor suites still available
- A few 1-bedroom luxury apartments left
- A few two bedroom luxury view apartments left
- One two-bedroom and den superior view suite available

Visit Us 1 to 9 and join the select group of discriminating Victorians who know a good thing when they see it.

For special viewing appointments in the
Please call The Savoy 384-4657 or Park Pacific Investments 383-4124

The Savoy

777 BLANSHARD at McLURE

"A Touch of Class"

TRADE YOUR PRESENT HOME
SO WE MAY OFFER YOU
A GUARANTEED SALE

Park Pacific Investments Ltd. 383-4124 or J. B. Young Res. 598-1818

Shamrock duo—a breed together

* * * * * *

Grover, Chapman ready for playoff opener here tonight

Skip Chapman

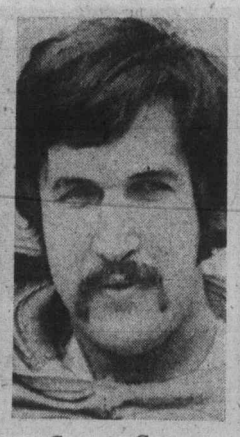

George Grover

By STAN COOPER

Goalkeepers, it has been said, are a breed apart.

Often moody, reclusive individuals, they can make or break a team during league, and particularly, playoff action.

Lacrosse netminders are no exception although the Victoria Shamrock duo of Skip Chapman and George Grover certainly don't fit the mold.

There's no better combination in the Western Lacrosse Association this season and their efforts helped carry the Irish to a second-place finish in league play, the best Victoria showing since 1967.

And it would be hard to find two more easy-going, yet intense competitors in lacrosse today.

A veteran of 10 senior campaigns, Chapman led the league with a .793 shots-stopped average while Grover, getting his chance at regular duty after three years a backup, was second at .772 over the 24-game schedule.

They teamed for a league-low 10.98 goals-per-game average and they will be out to better that mark, starting tonight, when Shamrocks and Coquitlam Adanacs open their best-of-five semi-finals series. Game time at Memorial Arena is 8 p.m.

"It's rare to see two goalkeepers work so well together," said Shamrock coach Archie Browning on Friday. "There's no bickering or jealousy about starting assignments, they help each other with opposing shooters and defences and I'm confident using either Skip or George. We don't have a number one goalkeeper and a backup."

And although Chapman has far more playoff experience than Grover, Browning wouldn't commit himself on tonight's starting assignment, preferring to wait until minutes before game time to make a decision.

Chapman, who first saw senior playoff action in 1961 when called up by New Westminster Salmonbellies, has played in three national championships for the Mann Cup, one with the Royal City squad and two with Vancouver Burrards.

"It would be something to play in the Mann Cup for three different teams," he said, "and I think we've got a good chance of representing the WLA this season."

But there are obstacles to be overcome.

Shamrocks managed only a split with the fourth-place Adanacs in six regular-season games, waltzing to victory in the Memorial Arena outings with a 68-30 edge in goals but dropping all three decisions at Coquitlam Sports Centre.

"We back in too much on that small floor in Coquitlam," Chapman explained, "but that should change in the playoffs."

Browning says he will have a full lineup tonight, with Bob Turkington the only regular on the sidelines. The big forward is nursing an elbow injury and will be replaced by veteran Vern Black.

The series continues Monday in Coquitlam and Aug. 16 in Victoria with additional games, if necessary, in Coquitlam, Aug. 18, and at Memorial Arena, Aug. 10.

The winner advances the best-of-seven final against the winner of the New Westminster-Vancouver series, which starts Tuesday in Richmond, site of all Burrard home games in the playoffs.

And the best-of-three Mann Cup final will be held in B.C. this year, with the Ontario Lacrosse Association champion visiting for games Sept. 11, Sept. 13 and, if necessary, Sept. 15.

Sport Today

SOFTBALL

9 a.m. — Continuation of all-native Olympiad tournament, Royal Roads.

CRICKET

1:30 p.m. — District Association: Oak Bay vs. Castaways, Windsor Park.

CAR RACING

7 p.m. — Time trials for super-stocks and claimers, Roy White Memorial Trophy race to follow, Western Speedway.

LACROSSE

8 p.m. — Western Association playoffs: Victoria Shamrocks vs. Coquitlam Adanacs, first game, best-of-five semi-final, Memorial Arena.

Sport digest

Cedar Hill tops seniors league

FINAL STANDINGS

	Pts.
Cedar Hill	34½
Gorge Vale	33
Uplands	30
Glen Meadows	29½
Victoria	29
Royal Colwood	25

Cedar Hill won the Vancouver Island Seniors Golf League Friday by defeating Glen Meadows 5½ to ½ at Glen Meadows.

The victory gave Cedar Hill a 1½-point edge over runnerup Gorge Vale and the Feather Ball Seniors Trophy. Gorge defeated last-place Royal Colwood 5½ to ½ to wrap up second place at Gorge Vale.

In the other match, Victoria nipped Uplands 3½ to 2½ at home.

Cedar Hill 5½, Glen Meadows ½
Hubert Foxall won over Tom Harper 1 up; Walter Spaven won over Lew Horne 6 and 4; Cedar Hill won four-ball match.
Frank Dutton won over Charlie Babcock 6 and 4; George Ferguson tied Frank Furnell. Cedar Hill won four-ball match.

Royal Colwood ½, Gorge Vale 5½
Ernie Betterige lost to Fred Clarmonte 1 up; Sandy Noel lost to Bill Jaffray 4 up; Gorge Vale won four ball match.
Sid Presco lost to Wally Andrews 3 and 2; Fred Craig tied Ted Gardner. Gorge Vale won four ball match.

Uplands 2½, Victoria 3½
Bill Ridell lost to Eardley Wright 1 up; Wilf Latournerie lost to Dr. Harold Morrow 3 up; Victoria won four ball match.
Doug Peden tied Brian Whitlow; San Swetnam won over Bob Jernberg 6 up; Victoria won four ball match.

B.C. tourney underway

VANCOUVER — Pacific Coast Men's Fastball League teams scored shutout victories Friday in the opening round of the B.C. Senior "A" Men's softball championships.

North Vancouver Roadhouse Vikings scored a 4-0 win over Abbotsford-Clearbrook while Vancouver Magicians posted a 1-0 decision over Mr. Sport Hotel of New Westminster.

In today's action of the eight-team, double-knockout event, New Westminster Royal Towers of the PCFL will meet Nanaimo A & B Construction this morning at Moody Park in New Westminster while Victoria Bate Construction, winners of the event for the past four years, will tackle Port Alberni Molsons at South Memorial Park. The tournament continues until Sunday.

WHA pays off draft debt

OTTAWA (CP) — The Canadian Amateur Hockey Association has received a final $165,000 payment from the World Hockey Association in connection with the 1974 draft of junior players, the CAHA announced Friday.

The payment brings the total paid by the WHA to $575,000 and means the league has fulfilled its committment to the CAHA, a spokesman for the association said. The final payment had been outstanding for some time.

The money has been distributed by the CAHA to the amateur teams, leagues and associations involved in the development of the players.

The CAHA said in a news conference it has no agreement yet with the WHA and the National Hockey League for the 1975-76 season, but it was hopeful of an agreement before the season begins.

NLL continues crackdown

SUSPENSIONS by National Lacrosse League commissioner **Gerry Patterson** for incidents in the last 20 games reached five Friday when **Art Seekamp** of Long Island Tomahawks was set down for one game and fined $100 for physical contact with referee **Noel Turner** during a Tuesday game against Boston Bolts. Coach **Morley Kells** of Long Island was fined $500 a day earlier for allowing a suspended player, goalkeeper **Merv Marshall,** to occupy the team bench area and coach **Jim Hinkson** of Philadelphia Wings was assessed $250 for verbally abusing referee **Jack Leitch** in a Tuesday game. Marshall was suspended for one game earlier in the week for physical contact with a referee . . . **John Hanna,** former coach of two American Hockey League teams, has been named coach of newly-formed **Tidewater Sharks** of the Southern League . . . **Chris Bahr** of Philadelphia Atoms has been named rookie of the year in the **North American Soccer League** . . . **Bill McPeak,** whose football career was interrupted last March by a stroke while defensive co-ordinator of the National Football League Miami Dolphins, has been named offensive co-ordinator for **Chicago Wind** of the World Football League . . . **Los Angeles Kings** have signed winger **Mike Murphy** to a multi-year National Hockey League contract . . . Defence stalwart **Rudy Sims** has rejoined **Ottawa Rough Riders** on a five-day trial, after failing to earn a berth with Green Bay Packers of the NFL . . . **Gabor Simonyi,** former coach of Hungary's national team, has been named coach of the University of Alberta's track and field team. . . .

Soviet Union tops series

QUEBEC (CP) — The Soviet Union defeated Cuba, 9-7, Friday night to capture the gold medal in a four-nation, 18-game water polo series.

Canada and Mexico tied 3-3 in the final game of the series that began in Hamilton and continued in Montreal before concluding here.

The Russians posted a perfect 9-0 record in the series while Cuba finished at 6-3, Canada at 2-7 and Mexico at 1-8.

CLOUD OF DUST is raised by Montreal's Larry Parrish as he slides into home plate Friday night during action at Cincinnati. Parrish was tagged out by catcher Bill Plummer but the Expos went on to an 8-7 win over the west-division leaders. Parrish later drove in the winning run.

Astro reliever stops Pirates Phillies rally to inch closer

Suddenly, things don't look quite so secure for Pittsburgh Pirates.

Leaders in the National League's East Division for most of the major-league baseball season, Pirates have been slipping of late and Friday had their margin over Philadelphia Phillies cut to three games.

Lowly Houston Astros humbled the Pirates, 5-3, in the Astrodome while the Phillies rallied for a 5-4 win over visiting San Francisco Giants.

The loss was the third in a row for the Pirates and ninth in the last 13 games. And it came after Pirates had jumped to a 3-0 lead in the first inning.

Dave Parker boomed a three-run homer for Pittsburgh but relief pitcher Jim Crawford, who replaced Doug Konieczny when the starter suffered a hand injury, blanked the Pirates the rest of the way on only four hits.

Astros pulled even with two runs in the first inning and another in the second and took the lead on Cliff Johnson's one-out double in the third.

In Philadelphia, Dick Allen secured the win for the Phillies driving in Garry Maddox with the winning run with one out in the ninth inning. Slugger Greg Luzinski contributed a home run — his 28th of the season — and two runs-batted in — his 91st and 92nd — to the Phillies' attack.

In the West Division race, Cincinnati Reds had their lead cut to 14½ games when Montreal Expos scored an 8-7 upset before 44,030 fans at Riverfront Stadium, largest crowd ever to see the Expos play in Cincinnati. Larry Parrish had the key hit for Montreal, a run-scoring single in a three-run ninth inning.

Dodgers scored a 4-3 win over New York Mets, Steve Garvey and Jim Wynn contributing home runs for Los Angeles.

In the American League, Oakland Athletics won a battle of division leaders by edging Boston Red Sox, 3-2, in the California city. Reggie Jackson moved into a tie with Luzinski for the major-league home-run lead when he cracked his 28th of the season in the seventh inning, breaking Reggie Cleveland's bid for a no-hitter. Gene Tenace hit a two-run homer for Oakland later in the inning.

And in Anaheim, New York Yankees hit into six double plays but outlasted Nolan Ryan and the California Angels, 4-3.

* * *

NATIONAL LEAGUE

Eastern Division

	W	L	Pct.	GBL
Pittsburgh	66	47	.584	—
Philadelphia	63	50	.558	3
New York	58	54	.518	7½
St. Louis	58	54	.518	7½
Chicago	53	62	.461	14
Montreal	48	62	.436	16½

Western Division

	W	L	Pct.	GBL
Cincinnati	74	39	.655	—
Los Angeles	59	55	.518	15½
San Francisco	55	58	.487	19
San Diego	53	60	.469	21
Atlanta	50	63	.442	24
Houston	42	75	.359	34

Pittsburgh 300 000 000—3 7 1
Houston 212 000 00x—5 7 0
Ellis, Tekulve 9-1, (1), Demery (4), Giusti (7) and Sanguillen; Konieczny, J. Crawford 2-3 (1) and May. Home run: Pittsburgh — Parker (19th).

San Francisco 000 010 030— 4 4 3
Philadelphia 021 000 101— 5 11 2
Falcone, Williams (5), Moffitt 4-4 (7) and Hill; Underwood, McGraw (8), Garber 9-6 (9) and Boone. Home runs: San Francisco — Montanez (9th); Philadelphia — Luzinski (28th).

Los Angeles 010 001 020— 4 12 1
New York 000 201 000— 3 9 0
Rau, Marshall 7-11 (7) and Yeager; Tate, Sanders 0-1 (7), Apodaca (9) and Grote. Home runs: Los Angeles — Garvey (13th), Wynn (17th).

Chicago 000 000 201—3 9 1
Atlanta 100 000 00x—1 4 2
Dettore 4-4, P. Reuschel (7), Knowles (8) and Mitterwald; Morton 13-12 and Pocoroba.

Second game

Chicago 000 000 201—3 9 1
Atlanta 001 000 000—1 11 2
Burris 9-9, Knowles (8) and Swisher; Dal Canton 0-5, Sosa (8) and Correll.

San Diego 000 202 020— 6 11 2
St. Louis 413 100 10x—10 16 0
Spillner 4-10, Folkers (1), Tomlin (4), Frisella (6), Johnson (8) and Davis; Forsch 11-8, Reynolds (6) and Simmons. Home run: St. Louis — Forsch (1st).

Montreal 000 005 003—8 13 1
Cincinnati 010 040 020—7 9 1
Warthen, Murray (5), Fryman 8-6 (6) and Carter, Foote (9); T. Carroll, Eastwick (6), Borbon 7-4 (9), C. Carroll and Plummer. Home run: Cincinnati — Rettenmund (2nd).

* * *

AMERICAN LEAGUE

Eastern Division

	W	L	Pct.	GBL
Boston	68	45	.602	—
Baltimore	61	50	.550	6
New York	59	53	.527	9
Milwaukee	53	61	.465	15½
Cleveland	51	59	.464	15½
Detroit	46	68	.404	22½

Western Division

	W	L	Pct.	GBL
Oakland	70	43	.619	—
Kansas City	62	50	.554	7½
Chicago	55	58	.487	15
Texas	54	60	.474	16½
Minnesota	50	65	.435	21
California	49	66	.426	22

New York 310 000 000— 4 9 1
California 000 100 002— 3 5 4
Gura 4-4 and Munson; Ryan 12-12, Hockenbury (3) and Hampton. Home runs: New York — Herrmann (3rd); California — Chalk (2nd).

Boston 010 010 000— 2 5 0
Oakland 000 000 30x— 3 3 1
Cleveland 9-8 and Fisk; Holtzman 14-9, Fingers (8) and Fosse. Home runs — Oakland — Jackson (28th) and Tenace (17th).

Minnesota 110 000 001—3 12 1
Detroit 000 001 000—1 7 1
Hughes 10-9 and Borgmann; Coleman 8-14, Arroyo (9) and Wockenfuss.

Kansas City 000 000 021—3 9 0
Cleveland 010 010 02x—4 8 1
Pattin 8-7, Bird (8) and Stinson; Harrison 6-3, LaRoche (9) and Ellis. Home runs: Kansas City — Mayberry (25th); Cleveland — Gamble (8th).

Baltimore 102 001 030—7 10 0
Chicago 100 100 110—4 10 1
Alexander 5-7, Jackson (7), Miller (9) and Duncan; Wood 12-14, Gossage (8), Upshaw (8) and Downing. Home runs: Chicago — D. Johnson (15th).

Texas 000 005 010—6 9 0
Milwaukee 100 000 210—4 11 2
Hargan 8-6, Thomas (7), Wright (8), Foucault (8) and Sundberg; Travers 4-7, Rodriguez (7), Austin (8), Murphy (9) and Porter. Home runs: Texas — Harrah (15th), Howell (9th).

Exhibition Park racing results

Entries for today on Page 14.

VANCOUVER — Results of Friday's thoroughbred racing at Exhibition Park:

First race — Claiming, $1950, three-year-olds and up, six-and-a-half furlongs:
Miss Jay Note (Salas) $7.80 $3.80 $2.80
Rosita D. (Arnold) 6.60 4.00
Winning Promise (Sanchez) 3.10
Also ran: Alibhai's Feature, Angelic Shirl, Dazzlin Dixie, Kelaway, Snow Run, Descansado. Time: 1:21. Quinella paid — $33.40.

Second race — Claiming, $2,300, two-year-olds, six furlongs:
Barbiturate (Skinner) $7.60 $4.40 $2.50
Swan Lake Lady (Carter) 5.40 2.70
Little Miss Mustard (Walker) 2.20
Also ran: Unforgettable Sea, Friendly Neighbour, Heavenly Lass, Naked Splendor, Steal a Point, Kriscory Blue. Time: 1:15 1-5.

Third race — Claiming, $2,300, two-year-olds, six furlongs:
Lord Occo (Chabara) $6.20 $4.90 $4.40
Bear Hill (Furlong) 9.70 7.10
Darshan's Reward (Walker) 6.40
Also ran: La Waun, Source of Funds, Mr. Butterbur, Winning Touch, No Guarantee, Gail's First, Fleet Ensign. Time: 1:15 4-5.

Fourth race — Claiming, $2,300, three-year-olds, six and a half furlongs.
Fitsys Story (Walker) $10.50 $5.70 $4.70
Saucy Verdict (Cuthbertson) 8.50 7.10
Turf To Spare (Johnson) 11.80
Also ran: Rads Lady, Honey Royal, Charles Of York, Easters Trophy, Shadow Cove, White Ensign, Ablakh. Time: 1:20 1-5. Exactor paid $95.90.

Fifth race — Claiming, $4925, three-year-olds and up, six and a half furlongs.
Devon Sea (Maese) $7.50 $4.30 $3.10
Charlescrest (Johnson) 3.60 2.90
Ship Ashore (Krasner) 3.50
Also ran: Fleet Alination, Chief Tamao, Runnin Chan. Time: 1:18 1-5.

Sixth race Claiming, $1950, three-year-olds and up, six and a half furlongs.
Man In Silk (Barroby) $6.80 $4.50 $3.10
Count The Spots (Furlong) 14.20 7.20
Compulsive Winner (J. Arnold) 4.30
Also ran: Come On Luv, Proud Magic, Mr. Tom Thumb, Double Circle, Aim To Win, Hedley Road, Cactus Pete. Time: 1:20 2-5. Exactor paid $127.90.

Seventh race — Allowance, $3,200, three-year-olds, six and one half furlongs:
Money Hush (Krasner) $19.10 $8.40 $5.60
Go Peg Go (Arnold) 6.10 5.20
Craigdina (Walker) 7.70
Also ran: Selarious, Choya, Natural Life, Sailor's Jewel, Mottel Moon. Time — 1:18 3-5.

Eighth race — Claiming, $4,775, three-year-olds and up, six and one half furlongs:
Pirate Charger (Smith) $9.30 $4.70 $3.80
Dieppes Victory (Rich) 5.60 3.50
Ole Par (Skinner) 3.30
Also ran: Laway Doc, Bendaway, Ave Plaisir, Beau Cecil. Time — 1:46 4 5.

Ninth race — Allowance, $3,950, three-year-olds, six and one half furlongs:
Harry Own (Arnold) $14.20 $5.90 $3.80
Run Jay (Sanchez) 4.00 3.10
Cascade Chief (Maese) 3.60
Also ran: Jump Start, Spooky Lodge, Air Flyer, Pablo's Preference, Waldron Castle, Third Blue, Comic Tom. Time — 1:18 3-5.

Tenth race — Claiming, $2,450, three-year-olds, six and a half furlongs:
Its Gonna Be Close (Arnold) $8.70 $6.80 $3.20
Linda Dawn (Smith) 10.80 5.60
Magic Jester (Maeze) 4.80
Also ran: Devonish, War Horse, Monashee Kid, Magic Magog, Elsie Go Go, C. Casey, Mecapo. Time: 1:20 3-5. Quinella paid $98.10.
Attendance — 9168. Mutuel Handle — $797,335.

Dale skids into second-place tie

OAKFIELD, N.S. (CP) — Debbie Massey, the defending Canadian women's amateur golf champion, finally solved her putting trouble and took the lead Friday in the third round of the 1975 tournament by firing a one-over-par 75 for a 224 total and a four-shot lead.

Four players, including Dale Shaw of Victoria, the leader after the first and second rounds, shared second place at 228. The others were Louise Larochelle of Cape Rouge, Que., who had a 75. Susan Wickware of Toronto, who shot 74; and Marilyn Palmer of Vancouver, who also had a 74. Miss Shaw soared to 81.

Betty Cole of Edmonton was alone in sixth spot with a 231 total. She had a 77 Friday despite a seven on the five-par hole.

Susie Conklin of Lachute, Que., who had the lowest score on the first 54 holes of play — a three-under-par 71 Thursday — had trouble on the greens Friday and blew to an 83.

Miss Massey had her "best back nine in many rounds," a three under 35 following a 40 on the front nine, "my worst for a long time."

"I was putting better on the back nine," she said. "It's about time."

The 24-year-old daughter of a steel company executive had her troubles with the greens on the 5934-yard Oakfield layout the first two rounds, three-putting seven times in 36 holes.

"That doesn't make it easy to win.

"The four-shot lead is nice, though."

Debbie Massey, U.S.	74-75-75—224
Louise Larochelle, Que.	76-77-75—228
Dale Shaw, Victoria	73-74-81—228
Susan Wickware, Ont.	76-78-74—228
Marilyn Palmer, B.C.	77-77-74—228
Betty Cole, Alta.	76-78-77—231
Elizabeth Hoffman, Ont.	77-78-79—234
Shelley Gates, U.S.	78-77-79—234
Susie Conklin, Que.	81-71-83—235
Celyne Renaud, Que.	81-76-78—235
Barbara Wilson, Sask.	79-78-78—235
Florence McFall B.C.	79-74-83—236
Donna Sears, P.E.I.	78-79-79—236
Valerie White, B.C.	82-77-77—236
Linda Barfoot, Ont.	79-82-75—236
Paula Lynn Phillips, B.C.	78-80-79—237
Pamela Johns, Ont.	80-80-77—237
Ruth Maxwell, N.B.	82-78-77—237
Pam Falk, Man.	80-79-79—238
Janet MacWha, N.S.	79-80-79—238

Burnaby toppled again

NEW WESTMINSTER — League-champion Burnaby Cablevision went down to its second consecutive Western Canada Major Junior Lacrosse League defeat for the first time this season, losing 17-15, Friday to New Westminster Salmonbellies at Queens Park Arena.

Ivan Tuura led the Salmonbellies with four goals, while Steve Manning, Brian Hazelwood, and Paul Kirkpatrick each scored twide.

Randy Delmonico and Derek Dickson each scored three goals for Cablevision, and Ray Mattinson scored twice.

The same clubs meet Wednesday at Burnaby in the opening game of the best-of-seven semi-finals.

SAANICH
HORNETS
CANADIAN FOOTBALL CLUB
REGISTRATION: SAT. AUG. 9 and SUN. AUG. 10
from 10 A.M. — 12 NOON
at GLANFORD PARK
Ages 16 and under Welcome
For more information Phone 382-7996

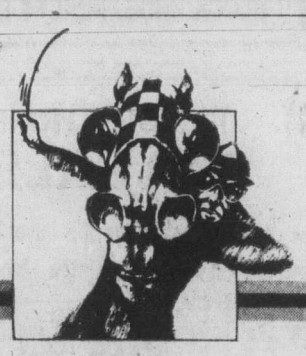

Exciting Thoroughbred Horse Racing Ten times a day
Parade to Post Wed., Thurs., Fri. 4:15
Saturday, Sunday, & Holidays 1:15 Rain or Shine
Children under 10 not admitted
Longacres
Spend the day in Seattle-Renton

SUPER STOCKS — CLAIMERS

TONY JOHNSON
827 Points

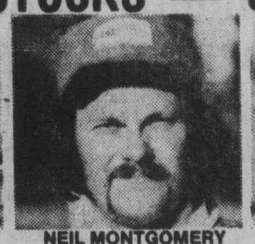

NEIL MONTGOMERY
775 Points

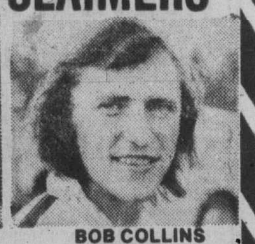

BOB COLLINS
702 Points
SUPER STOCKS — 65 LAP MAIN
SATURDAY NIGHT
ROY WHITE MEMORIAL TROPHY
★ Time Trials 7 P.M. ★ ★ Racing Action 8 P.M. ★
Adults $3.00, Students and O.A.P. $2.50, Children 6-12 $1.00
WESTERN SPEEDWAY

Crampton cards record 63 in quest for elusive title

—AP

PLUCKING HIS BALL from the cup after firing a hole-in-one Friday is Hale Irwin, whose first-ever competitive ace gave him second place at the halfway point of the PGA tournament at Akron, Ohio. Irwin used a five-iron on the 180-yard 12th hole on way to a 65.

AKRON, Ohio (AP) — Australian veteran Bruce Crampton, winner of almost everything the game can offer except a major championship, tamed feared Firestone with a course-record 63 and swept into the second-round lead Friday in the 57th PGA National championship.

Crampton's round, bettered only twice in regular tour play this season, staked him to a three-shot lead halfway through this, the fourth and last of the season's major tests of golfing greatness.

"I would have to say the one thing missing from my career is a major title," said Crampton, grim-faced competitor on the course but a pleasant, smiling man away from his work. "After all, it's the only thing I haven't accomplished."

He has done the rest. He was the first foreign player ever to accumulate $1 million in career earnings. He was the first foreign player to win the coveted Vardon Trophy for the low stroke average on the tour. He has collected 15 American tour titles, including the Houston Open this year.

And his round was a record both for the vast, sprawling acres of Firestone 7180 yards of the toughest golf course the touring pros encounter, and for this old championship.

He also tied the PGA record for 36 holes. He passed the halfway mark in this tournament with a 134 total, six under par.

Hale Irwin, who has the happy habit of playing the tougher courses at his very best, moved into position behind Crampton and the tournament took on a more familiar appearance.

Some of the more obscure names that dominated first-round play slipped — some gently, some quickly — back into the pack and were replaced by the game's more prominent performers such as Crampton, Irwin and Jack Nicklaus, with Tom Weiskopf, British Open king Tom Watson and Billy Casper within striking distance.

Irwin, the 1974 U.S. Open champion bidding for a spot among the front rank of the game's greats, scored his first professional competitive hole-in-one on the way to a 65 and second place at 137.

Nicklaus, holder of a record 15 major titles and the favorite in this one, salvaged a 68 with gritty, one-putt pars on three of his last four holes and moved into position at 138.

He was tied with Bob Wynn, a non-winning, six-year tour regular who had another 69, and Mark Hayes, who had the first round lead. Hayes had a 71 in the mild, sunny weather.

Ed Dougherty, a one-time major-league baseball pitching prospect who took up golf out of boredom six years ago, and John Schlee were at 139 and were the only other men under par. Schlee had a 68, Dougherty 70.

At par 140, were J. C. Snead, who birdied his first four holes for a 67, California club pro Maurice Ver Brugge, with a 68, and Al Geiberger, who seems to have a particular and peculiar affinity for this long course. He shot another 70.

The big group at 141 included Weiskopf, with a second round 71, the veteran Casper who shot 72, and Watson, with a 71.

Defending champion Lee Trevino had a 72 and was tied at 145 with Arnold Palmer, who had a 72.

South African Gary Player had to play his back nine in 31 for a 70 and 142. Host pro Bobby Nichols shot a 75-147. Bob Benson, the club pro whose opening 68 had given him a tie for second, fell back to 77 and 145.

Johnny Miller, who enjoyed such spectacular, record-setting success in the early season, failed to make the cut for the last two rounds. Miller, saying, he's tired and overplayed, had a 74 and a 152 total.

"I really didn't realize it was a course record, or a record of and kind," said Crampton. "I was just trying to get around the course the best I could."

And that may be the best of the year.

His score has been bettered only by Miller's 61s on flat desert layouts in Arizona, which don't compare with Firestone's length, deep rough, lurking traps and looming trees.

Crampton has come close in major events twice before. He was runner-up to Nicklaus in both the Masters and the U.S. Open in 1972.

His round had a lottle of everything. He made 30-foot putts. He chipped in. He drove for distance and accuracy. He hit his irons close.

Irwin's hole-in-one came on a five-iron shot on the 180-yard 12th hole.

"It wasn't a fluke," he said. "I mean it didn't hop funny or anything like that. It was on the flag all the way. It hit, hopped once and went in the hole."

Besides Miller, those missing the cut included former Masters champions Charles Coody and Tommy Aaron, 1969 leading money winner Frank Beard and former great Sam Snead. Rookie sensation Roger Maltbie, who won consecutive tournaments a month ago also failed to qualify for the final two rounds.

There are no Canadians in the tournament.

Bruce Crampton	71-63—134
Hale Irwin	72-65—137
Jack Nicklaus	70-68—138
Mark Hayes	67-71—138
Bob Wynn	69-69—138
Ed Dougherty	69-70—139
John Schlee	71-68—139
J. C. Snead	73-67—140
Al Gelberger	70-70—140
Maurice Ver Brugge	72-68—140
Billy Casper	69-72—141
Tom Watson	70-71—141
John Mahaffey	71-70—141
Tom Weiskopf	70-71—141
Butch Baird	72-69—141
Larry Hinson	68-73—141
Jimmy Powell	73-68—141
Jim Dent	70-71—141
Dave Hill	71-71—142
Mike Morley	70-72—142
David Graham	72-70—142
Don January	72-70—142
Gary Player	72-70—142

GO KARTS
KARTLAND
10 'til 10
DAILY
Douglas at Vanalman
• NEW KARTS
• FIG. 8 TRACK
• OVERPASS

FOOD SERVICE
SALMON COUNTRY — 478-1771
PEDDER BAY MARINA
YOUR HOST: ROB WATERS

Veteran Arizona pro Saskatchewan leader

REGINA (CP) — A 51-year-old Arizonian competing in his first professional golf tournament this year emerged as the first round leader in the Saskatchewan Open Friday with a five under par 66.

Dick Turner, a club pro in Mesa, stayed even par on the front nine and scored a five-under 32 on the back nine despite increasingly gusty winds.

"We call Texas our home and it blows pretty good there," he said later.

Turner, who played on the U.S. professional tour in 1956, 1957, and 164, said his last victory was in the Arizona Open, "about 1971, I guess."

On a visit to Regina with his wife, he said his trip was primarily a vacation and the only two tournaments he is playing in this year are the Saskatchewan and Alberta Opens.

One stroke behind him after Friday's play were Jason Paukkunen of Vancouver and John Elliott of Fort Lauderdale, Florida.

Winds gusting to more than 30 miles an hour across the 6430-yard Murray municipal golf course gave late finishers little chance to catch the leading trio, who all started and finished comparatively early, escaping much of the wind.

At 68 were David Crowe of Portland Ore., Don Allman of Brantford, Beau Baugh of Cocoa, Fla., Greg Pidlaski of Thornhill, Ont., Tom McGinnis of Memphis, and Bob Clark of Santa Ana.

Bob Panasiuk of Windsor, defending champion, and Ed Byman of Mazanilla, Mexico, winner of last week's Manitoba Open were in a group at 70.

John Morgan of Victoria was in another group at 72.

The 105 competitors will be cut to 60 after todays round, with the leader after Sunday's final round taking home $2,900 for first place.

Dick Turner, U.S.	34-32—66
Jason Paukkunen, B.C.	33-34—67
John Elliott, U.S.	34-33—67
David Crowe, U.S.	34-34—68
Don Allman, Ont.	35-33—68
Beau Baugh, U.S.	34-33—68
Greg Pidlaski, Ont.	31-37—68
Tom McGinnis, U.S.	34-34—68
Bob Clark, U.S.	32-36—68
Walter Owen, U.S.	35-34—69
Mark Shushack, Ont.	35-34—69
Herb Holzscheiter, Ont.	36-33—69
Norm Reid, B.C.	35-35—70
Steve Dalis, U.S.	37-33—70
Bill Bowie, U.S.	35-35—70
Don Klenk, U.S.	34-36—70
Gar Hamilton, Ont.	34-36—70
Mike Morris, Ont.	36-34—70
Ed Byman, Mexico	33-37—70
Bob Panasiuk, Ont.	35-35—70
Peter Moren, U.S.	35-35—70

Sandra Palmer pulls into lead

SUNNINGDALE, England (AP) — Sandra Palmer of the United States, playing with a badly-blistered right foot, moved into a two-stroke lead after the third round of the European Women's Open golf championship Friday with a 72—211 on the sun-scorched Sunningdale course.

Miss Palmer had shared the lead with Donna Caponi Young after 36 holes, but Mrs. Young slipped to a 74—213 and a share of second place with Susie McAllister, a Texan who charged into contention despite a wasp sting on the eighth tee. Miss McAllister, who won her first professional golf tournament only five weeks ago, fired a five-under-par 69, best round of the day, with the help of tight birdies.

Jocelyne Bourassa of Shawinigan, Que., shot a 72 Friday for a three-round total of 222. Sandra Post, formerly of Oakville, Ont., and now living in Florida, had a 74 and has 223 after three rounds. Both made the three-round cut for today's final round.

The Original Knight
SOLUNAR TABLES
When To Fish Or Hunt

According to the Solunar Tables calculated for this area, the best times for hunting and fishing for the next 48 hours will be as follows (Times shown are Pacific Daylight Times):

Minor	Major	Minor	Major
A.M.		P.M.	
TODAY			
6:45	1:05	7:15	1:30
TOMORROW			
7:40	1:55	8:05	2:20

Minor periods, shorter in duration, light type.
Major periods, lasting 1½ to 2 hours, dark type.

Peter Jackson British Columbia Open

August 22nd-24th at the Quilchena Golf & Country Club, Richmond. Conducted by the B.C. Professional Golfers' Association.

Three days of great golf on a challenging course.

Be there as local and international stars compete for $20,000 prize money and the Peter Jackson Cup.

Call: (604) 689-7933 for information.

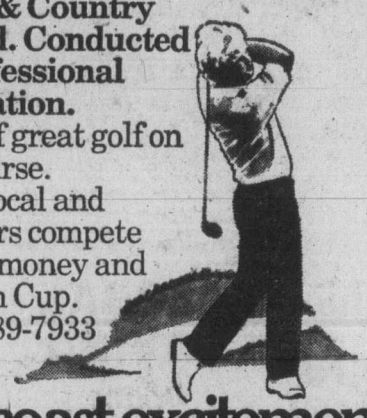

Part of the coast to coast excitement of The Peter Jackson Golf Tour.

leasing.... could be for you!
1975 DODGE TRADESMAN VAN

6-Cylinder Motor
Automatic
Vision Package, Bucket Seats
$123 Per Month 36 Month Net Lease
ENSIGN LEASE
TRUCK DIVISION
QUADRA AT CALEDONIA 386-2411
CHRYSLER LEASING CARS·TRUCKS

THE SUPER STARS OF AUTO RACING ARE COMING!
TUESDAY, AUG. 12
6th ANNUAL
SUPER MODIFIED SPRINT CAR
★ TIME TRIALS 7 P.M. ★ RACING 8 P.M. ★
GATES OPEN 5 P.M.
ADULTS: $4.00
STUDENTS: $3.00
CHILDREN 6-12: $1.00
INTERNATIONAL DRIVERS CHALLENGE
OPEN COMPETITION
6-Race Series

ROY SMITH
'74 I.D.C. Champ

BILL DESCHAMPS
Lakeport, Cal.
'72 I.D.C. Champ

$40,000
TOTAL POSTED AWARDS
50 LAP "B" MAIN EVENT
75 LAP "A" MAIN
OPEN COMPETITION
SUPER MODIFIEDS
SPRINT CARS

JOHN THARP
W.R.A. Star

★ AL SMITH ★ Victoria, B.C.
★ FRED EDE ★ Fresno, Cal.
★ EARL KELLY ★ San Jose, Cal.
★ RICK HORTON ★ California
★ GARY PATTERSON ★ Carson City, Nev.
★ GEORGE ROBERTSON ★ Lewiston, Idaho
★ BOBBY BAKER ★ Salt Lake City

TUESDAY, AUG 12
WESTERN SPEEDWAY

Young city wrestler disappointed, wiser

Rolf Schetterer has returned from the World Infantile Wrestling Championships a slightly disappointed but wiser young man.

The 15-year-old YM-YWCA wrestler didn't capture a medal in the 13-country meet held on the weekend at Santo Domingo, Dominican Republic but despite a tough draw managed a fourth-place finish.

The only Canadian competing, Schetterer pinned the favored United States representative in the opening round of the under-16 heavyweight competition, but he lost his second match on a referee's decision after battling to a 3-3 tie with the Panama wrestler and dropped a 4-3 decision to the Mexican representative in his final match.

The Puerto Rican competitor won the gold medal, the Panamanian took the silver and the Mexican the bronze.

Coach Ed Ashmore, who accompanied the youngster and did some refereeing at the championships, had expected Schetterer to win a medal.

But after the pinning of the American in the first match, the wrestlers were wary of Schetterer's strength and aggressive style and defeated him with defensive tactics.

Ashmore said that he wasn't disappointed with Schetterer's performance and if the referees had been stricter with the wrestlers using defence manoeuvres Schetterer would have won a medal.

The United States was the over-all winner of the meet, Peru finished second and Panama third.

Before travelling to Santo Domingo, Schetterer attended a training camp at St. Paul, Minnesota and Winnipeg.

Ashmore, says that Schetterer will resume training in September and will take part in provincial and national competitions in the winter, but the next major goal is the World Schoolboy Championships at St. Paul in July.

Schetterer

Exhibition Park racing entries

VANCOUVER — Entries and selections for today's thoroughbred racing at Exhibition Park.

FIRST RACE — Claiming, $1,950 for 3 and 4-year-olds, six and one-half furlongs:
Alder Lily (Johnson) 107
Solo Magic (no rider) 119
The Arryan (Brownell) 112
Forest Shadow (Phillips) 117
Bayanahan Dancer (Furlong) 112
Mickey Finn (Maese) 112
J.B.'s Purchase (Skinner) 122
Dansworth (Sewell) 115
Nothing But Gals (Demorest) 102
Winning Song (Wolski) 114
Also eligible:
Brushy Bottom (Barroby) 119
Jasons Jewel (Sanchez) 118
Reachability (Walker) 107
Spier D (Rich) 107

SECOND RACE — Claiming, $3,000 for two-year-olds, six furlongs:
Mr. Bradley (Johnson) 115
Whilsht (Cutherbertson) 117
Quick and Sure (Skinner) 112
a-Poolcana (Wolski) 115
Peggy Princess (Walker) 110
Mayas Castle (Maese) 112
Forever John (Gilbert) 120
Little John Brown (Chabara) 117
Dashing Dance (J. Arnold) 115
Master Streaker (Barroby) 120
Also eligible:
a-Sunday Summit (Furlong) 112
Last But Best (Skinner) 112
a—W. Bexson.

THIRD RACE — Claiming, $2,900, for three-year-olds, six and one-half furlongs:
Minstrel Music (Smith) 115
First Rainbow (Leblanc) 117
Jet of the Times (Cuthbertson) 115
a-Majas Coronet (Walker) 110
Regal Return (Demorest) 105
Peerless Peg (J. Arnold) 120
Morning Dora (Skinner) 117
a-Flora Edith (Walker) 110
a—H. Byrne.

FOURTH RACE — Allowance, $3,200, for two-year-olds, six furlongs:
Split the Atom (Cuthbertson) 120
Hawaiian Cut Up (Salas) 117
Greco Road (Wolski) 115
Willie the Kid (Phillips) 115
Willies Revenge (Brownell) 115
Maior Hike (LeBlac) 112
Close Vote (Maese) 120
Promient Star (Etapper) 112
North Hand (Skinner) 115
Full Moon Charlie (Barroby) 117

FIFTH RACE — Claiming, $2,650, for three-year-old, mile and one-sixteenth:
Tipperary County (Jennings) 116
Citation Plus (Brownell) 113
Victory Court (Skinner) 113
Willies Mark (Gilbert) 113
Pallascheck (Rich) 103
Alderissimo (Maese) 113
Jack N Ginger (Cuthbertson) 116

SIXTH RACE — Claiming, $2,650 for three-year-olds. mile ond one-sixteenth:
Treble Treasure (Rich) 103
Kitimat (Cuthbertson) 118
Pearly D Will (Chabara) 117
First Breeze (Walker) 108
Alderberry (Demorest) 105
Treasure Mill (Combs) 117
Tear and a Smile (Carter) 116
Grey for Sure (Smith) 113
Blue Tribute (Sanchez) 118
Sunrise Song (Barroby) 116
Also eligible:
Konni Lake (Jennings) 113
A Bit of Alright (Johnson) 108
Sarcee (Skinner) 113.

SEVENTH RACE — Claiming, $3,850 for three-year-olds, mile and one-sixteenth:
Secret Sovereign (Phillips) 120
a-Scotch or Water (Johnson) 108
Fremar (Skinner) 113
Landscape page (Airth) 103
a-Charlesville (Johnson) 108
Defiant Dude (Cuthbertson) 117
Cointreaus Prince (Maese) 113
Rock Baykey (J. Arnold) 113
Diddem Dan (San Chez) 117
a-K. O'Connell.

EIGHTH RACE — Claiming $4,275 for three-year-olds, six and one-half furlongs:
Avalon Isle (Skinner) 113
Gypsy Jewel (Smith) 113
Ships Visitor 112
Swing Ahead (Maese) 113
Tararira (Rich) xxx 106
Rothesay Bay (Brownell) 113
Double Dev (Carter) 113
Sunrise Belle (Johnson) 106
Pirate Queen (LeBlanc) 115
Dorset Place (Walker) x 110
Also eligible:
Pax Princess (J. Arnold) 113

NINTH RACE — "Speed Handicap," $15,000, added for three-year-olds and up, six and one-half furlongs:
Captains Party (Smith) 115
a-Shoe Blue (Johnson) 116
Koko's Pal (no rider) 119
a-Dandy Honor II (Skinner) 117
Assuan (Salas) 117
Detrimental (J Arnold) 115
No Respect (Cuthbertson) 116
a-Blue Thumb (LeBlanc) 118
Star of Summers (no rider) 115
b-Regal Path (no rider) 114
a-W. H. MacOonald; b-A. Boss
TENTH RACE — Claiming, $2,050 for three-year-olds, mile and one-sixteenth:
Mr. Bright Boy (Johnson) 114
Quality Now (Airth) 112
Admiral Prince (Carter) 122
Jack to a King (Sanchez) 119
King of the Bushes (Furlong) 119
Shot O Glory (Skinner) 114
Stormy Don (no rider) 109
Young Hopeful (Walker) 117
Huey Baby (Rich) 112
Austin Tayshus (Brownell) 119
Also eligible:
Sevenworth (Smith) 110
Roadside Chalei (Phillips) 119

Selections

1. Mickey Finn, Alder Lily, Solo Magic.
2. Whisht, Quick And Sure, Poolcana.
3. Regal Return, Jet of The Times, Flora Edith.
4. North Hand, Maior Hike, Split The Atom.
5. Pallascheck, Alderissimo, Jack N Ginger.
6. Gary For Sure, Pearly D Will, Tear And A Smile.
7. Secret Sovereign, Charlesville, Cointreaus Prince.
8. Pirate Queen, Double Dev, Avalon Isle.
9. Shoe Blue, Captains Party, Dandy Honor II.
10. Mr. Bright Boy, Huey Baby, Stormy Don.

Aussie XI topples Somerset

TAUNTON, England (Reuter) — A vigorous half-century by Gary Gilmour carried the Australian cricketers to a nine-wicket victory over Somerset before lunch Friday on the third and final day of this test match.

After brave resistance Thursday, the Somerset second innings folded quickly when Australian spin bowlers Jim Higgs (five for 96) and Ashley Mallett (four of 70) took advantage of the dry wicket.

Somerset were all out for 281 after resuming at 242 for five, their last five wickets falling for 39 runs in 43 minutes.

The Australians, needing 57 to win, reached their target with 263 minutes to spare.

Protest rejected

LOS ANGELES (AP) — Los Angeles Aztecs said Friday that their protest of last Saturday night's loss to San Jose Earthquakes because of fan rowdiness has been rejected by North American Soccer League commissioner Phil Woosnam.

Super-stocks at Western launch hectic schedule

Auto racing fanatics in the Pacific Northwest have a mighty choice of selection for the next four days.

A hectic race scheduled begins tonight with the 65-lap Roy White Memorial Race for super-stocks at Western Speedway, an open super-stock race at Langley Speedway and the first race of the International Drivers Challenge for super-modifieds at Spanaway Speedway near Tacoma.

On Sunday there's a 200-lap open super-stock race at Evergreen Speedway near Monroe, Washington and the second IDC race at Tenino Speedway near Tacoma and then on Tuesday Western hosts the third IDC race.

And Victoria drivers are entered in every race.

Roy Haslam, Rick O'Dell and Ross Surgenor of Victoria and George Stuart of Campbell River will be competing in the Langley and Evergreen races and brothers Roy and Al Smith are expected to race in each of the six IDC events.

Roy Smith, who drives the Geoff Vantreight's Daffodil Special is the defending champion in the $40,250 series, which has drawn more than 40 entries including at least 12 from California.

Al Smith, who ended a three-year retirement to run in the Strawberry Cup, will drive Ray Pottinger of Nanaimo's Island Pacific Special.

Tonight's 20th running of the Roy White Memorial is particularly important to super-stock points leader Tony Johnson. The defending champion, Johnson will be attempting to become the first double winner of the event since Dave Cooper performed the feat with victories in 1957 and 1958.

And with five races left in the season it's an important points race. Because it's more than 50 laps it is worth double points, with a maximum potential of 280 if a driver has the fast qualifying time, and wins the heat race and the main event.

Johnson is 80 points ahead of Neil Montgomery, 164 ahead of Bob Collins and 405 ahead of fourth-place Kershaw, the defending points champion.

Kershaw can't be counted out yet. He won 16 consecutive races last season and if he decides to run all five of the remaining races he will probably be close at the end.

He's only far behind in the point standings now because he passed up several races so that he could compete in open super-stock races, which require a larger engine.

The claimers are also running tonight and with Rick Haskell continuing to have car problems over the past five weeks, the point standings have closed considerably.

Haskell's once comfortable lead of 250 has been cut to 72 over Rick Carlson.

Storen picked by Southmen

MEMPHIS, Tenn. (AP) — Mike Storen, former commissioner of the American Basketball Association, has been named executive vice-president of the World Football League's Memphis Southmen.

Storen, who headed the defunct ABA Memphis Sounds last year, will take over administrative duties of former general manager Leo Cahill, who left a week ago for the WFL's Chicago Wind franchise.

New chief for Astros

HOUSTON (AP) — Tal Smith, who left Houston Astros two years ago to become executive vice-president of New York Yankees of the American League, returned to the Astros as general manager of the National League baseball team Thursday.

Smith said Houston field manager Preston Gomez will remain on the job, but he didn't say for how long.

FREE
BLASTED ROCK
10,000 CU. YARDS
HANDLING CHARGES ONLY
O.K. TRUCKING CO. LTD.
DISPATCHER
382-6136

"City Of Victoria"
Sale of Surplus Planters and Picnic Tables
LOCATED AT BEACON HILL PARK — COOK-PARK BLVD. ENTRANCE
The City has for disposal approx:
40 Picnic Tables at $10.00 each
6 L-Shaped Planters with seat at $25.00 each
15 Assorted Planters Priced up to $7.50 each
All sales Final and on "As is and Where is" Basis.
Purchase by cash or cheque (Payable to City of Victoria)
Buyer Responsible for 5% Provincial Sales Tax with cash and tax payable at time of collection.
Enquiries to view, or purchase contact Mr. Ian Smith at park or telephone 385-5711 Local 272 between 10 a.m. and 3 p.m. Aug 12, 13, and 14, 1975
H. V. Robinson, P.P.
Purchasing Agent

DON FUNK, MANAGER
WHOLESALE and RETAIL
We Install Transmission Coolers
COMPLETE 19 POINT DIAGNOSTIC CHECK
LO-COST AUTOMATIC TRANSMISSIONS
1901 Gov't at Chatham
388-4248
The Automotive Answer
see LO-COST

PACIFIC CANOE BASE
2155 DOWLER PLACE, Phone 382-1243
MARINE SUPPLIES
• PADDLES
• LIFE JACKETS
• CAR RACKS
Cedar
Fibreglass
Aluminum
Canoes
ONE BLOCK NORTH OF ARENA

GLOBAL PAVING
Phone 383-1614
ATTENTION
SPECIAL SUMMER PRICES

What A Spike..
What A Tournament!
It s the Pacific Rim Junior A International Volleyball Championship. August 14-16. See top men s and women s teams for Korea. Japan. Hawaii. U.S. and Canada for three full days of fierce competition at UVic s new sports complex. Tickets: adults $3. students $2. children $1. Available from Capital Iron. Victoria Sporting Goods. and Memorial Arena. at the door. all Pizza Pieman locations and at the door at UVic
Free Tickets
August 8 through 13th. between 12 noon and 7 p.m. the Pieman will give one free ticket to the tournament with every one pizza purchase at all five Victoria locations Ticket offer applicable on pickup service only while supplies last Town & Country. Oak Bay Ave . Colwood Plaza. Esquimalt Rd . James Bay
PIZZA PIEMAN
Also in Nanaimo, North Vancouver and West Vancouver.

What's More?
It's longer.
It's leaner.
It's slower.
It's easy drawing.
It's a cigarette.

It's a new experience.
It's a whole new look in cigarettes.
A whole new feel.
A whole new length.
More. It's the first 120mm cigarette. Longer and slower-burning than a conventional cigarette, More gives you more time for those relaxing moments. More flavour yet surprising mildness.
More. Put your cigarette against it.

It's a cooling breeze.
If you like menthol, now you can have More Menthol.
It's the new 120mm menthol cigarette that gives you more coolness and tobacco taste.
More Menthol. The longest, coolest menthol experience you've ever had.
More Menthol. Put your menthol cigarette against it.

Over 50% more puffs than a king size cigarette. Yet More doesn't cost more.
The first 120mm cigarette.
Warning: Health and Welfare Canada advises that danger to health increases with amount smoked—avoid inhaling.

PNGA golf

Seniors start Sunday

Qualifying rounds for the 57th annual Pacific Northwest Golf Association seniors championships will be held Sunday and Monday at Victoria Golf and Country Club.

Golfers will play 18 holes of medal play for positions in flights for match play, starting Tuesday and concluding with finals on Friday.

Bill Thompson of the host club will be seeking his third straight championship and he'll be challenged by Victoria golfers Dr. George Bigelow, Vic Painter, Gordon Verley and a host of top competitors from the U.S.

The popular Canada-U.S. international match will also be played Sunday.

Draws for Sunday and Monday follow:

Sunday

QUALIFYING ROUND

10:35 a.m. — Kenneth Davis, Robert Catlin, Gerald Child, Stewart Begg.

10:42 a.m. — Grant Hellar, Babs Pelly, Tom Sandoz, and Murray Marsh.

10:50 a.m. — Red Wilde, Stan Haynes, Arthur Ross, Howard Harman.

12:25 p.m. — Francis Pelly, Reg Clark, Lorne Clark, Bill Foster.

12:32 p.m. — Gus Lyons, W. B. Hyde, Russell Ker, Art Nordhoff.

12:40 p.m. — Sam Swetnam, Stuart Kerr, Normand Hyland ,B. F. Johnson.

12:48 p.m. — Corydon Wagner, Louis Bye, Harold Wilson, Robert Sabin.

12:56 p.m. — Richard Dixon, Ted Chamberlin, Lynn McCready, Edward Dunn.

1:04 p.m. — Holt Berni, Frank Trunkey, Steve Morres, George Powell.

1:20 p.m. — Eric Wilson, Waldo Skillings, Dave Fladgate, Bill Heaney.

INTERNATIONAL MATCH (U.S. GOLFERS LISTED FIRST)

11 a.m. — Don Woodward and Mel Asprav vs. Earson Gibson and Jack Lockhart;

11:08 — Marshall Whitacre and Charles Davis vs. Ken Newbury and Vic Painter;

11:16 — Max Hunter and William Triplett vs. Gordon Verley and Stewart Cooper;

11:24 — Nelson Davis and Robert Booth vs. Dick Stokes and Peter Stanley;

11:32 — Dewey Murrow and Bob Lenfesty vs. Larry Harris and Fred Frewer;

11:40 — E. W. Abrams and Bruce Zimmerman vs. Paul Cole and Maynard Atkinson;

11:48 — James Lang and Stewart White vs. Ian Campbell and Stan Bekins;

11:56 — Jerry Camp and Bob Paschall vs. Ken McNamara and Bob Jernberg;

12:04 — William Hunt and Louis Edmonds vs. Mort Duffus and Jack Stenstrom.

12:12 — Henry Ketcham and Manley Treece vs. Fred Manning and Charley Jaggs.

Monday

QUALIFYING ROUND

8:30 a.m.

First — Ken Newbury, Gordon Millin, Harold Weston, Arnold Groth; Bill Thompson, Herb Griswold, Herman Dahl, Erv Parent.

Second — Stewart Cooper, Charles Evans, Bill Hyde, George Bigelow.

Third — Charles Davis, Tom Green, Marshall Whiteacre, Vic Painter; Gordon Verley, Ole Jensen, Mel Asprav, Warren Munro.

Fourth — Ray Cranston, Larry Harris, Don Woodward, Bruce Shorts.

Fifth — Barry Wright, Charles Eckstrom, Jack Richardson, Fran Andrews.

Sixth — Emmett Ritchie, Dale Fischer, Max Hunter, E. William Johnson; Ted Gabaldu, Peter Stanley, John Kendall, Jay Wallenstrom.

Seventh — Jake Peters, Harry Dingle, George Parsons, Curly LeClercq.

Eighth — Dick Stokes, Nelson Davis, Ralph Allen, Robert Morris.

Ninth — Fred Brewer, Stewart Ballinger, Bill Triplett, Dewey Murrow.

Tenth — Jim Glassford, Carl Ruby, Don Bracken, Bob Reed.

Eleventh — Fred King, Maynard Atkinson, Bill Swindells, Bob Nelson; Ledley McMaster, George Akers, Bob Booth, Al Hagenz.

Twelfth — Merle Taylor, Howard Lease, Hal Soden, Mort Duffus; Paul Cole, Gene Bowmen, Paul Lemcke, Lee Steil.

Thirteenth — E. W. Abrams, Jerry Gleeson, Harlow Davis, A. W. Johnson.

Fourteenth — Robert Smith, Art Norman, Harry Butler, Bruce Zimmerman.

Fifteenth — Wes Ohlson, Jerry Camp, Stan Bekins, Pen Millers, Nels Perkins, Jack Dowsett, Brice Evans, Bob Paschall.

Sixteenth — Ken McNamara, Gus Bowser, Ernie Ketcham, Jack Edgell.

Seventeenth — George Farmer, Bob Lenfesty, Bob Cross, Norm Paquette; Hall Tingley, Linden Carvel, Spencer Clark, Jim Petersen.

Eighteenth — Jack Lockhart, John Laing, Paul Kirk, Don Meyer.

1 p.m.

First — Harold Husband, Stephen Moser, Ed Schnug, Morry Milburn; Fred Manning, Bill Hweitt, Paul Coombs, John L. Johnson.

Second — John Stenstrom, Scott Goodnight, John McLean, Jim Lang.

Third — Elbert Baker, Frank Strohecker, Bob Jernberg.

Sixth — Joe Muckley, Earson Gibson, Henry Ketcham, Bill Hunt.

Eleventh — Harry Rowen, John Byrne, George Black, Jr., Arnold Koutonen; Howard Cotterell, Everett Jensen, H. E. McArthur, Joshua Green.

Twelfth — Louis Edmunds, Roy Maryatt, Bill Mowat, Ray Mangels.

Thirteenth — Ted Bruno, Stan Stretton, Nat Rogers, Stu Mitchell.

Fourteenth — John Bayne, Dick O'Dell, Charles Coffin, Lawrence Cutler.

Fifteenth — Manley Treece, Doug Myers, Wilbur Hood, John Dunsmuir.

Sixteenth — Charlie Jaggs, Fred Tebb, Earl Dubois, Jim Hefty.

Seventeenth — Ian Campbell, Neall Ingram, John J. Helm, Stewart White.

Eighteenth — Bob Sagerson, Allen Smith, Jim Swindells, Ed Rosling.

Quebecois top Arrows

MONTREAL (CP) — Ross Jones scored three goals to pace Montreal Quebecois to a 10-7 win over Maryland Arrows in the only National Lacrosse League game Friday night.

The win moved the Quebecois, with a 22-19 won-lost record, within four points of first-place Long Island Tomahawks.

Bob Tasker had two goals for the Arrows.

Sweater strategy . . . Mr. Love has it knitted up for fall. The "Fooler" sweater that plays up layers ingeniously. It looks like two sweaters, but it really is one! Mr. Love designs it and you're going to love wearing it. In 100% acrylic knit.

We know it's what's up top that counts, but you need the bottoms to start it off . . .

And Tribal Pants get a great look going! Trousers made with an elastic back waist for a beautiful fit. With stowaway pockets, and smooth-over-the-hips fit. Made either of polyester/rayon gabardine or cotton corduroy. Teamwork . . . that's what junior dressing is all about, at Eaton's. A. Hombre striped U-neck "Fooler" in rust or smoky blue, S.M.L. 16.00. Cord pant in navy, brown, rust, blue, camel and forest green. S.M.L. 19.00

B. V-neck "Fooler" in chevron stripes and pointelle knit. Ivory and smoky blue. S.M.L. 17.00. Polyester/rayon gabardine pant in navy, rust, brown, blue and forest green. S.M.L. 21.00

Pepper Tree, dept. 346, main floor

Store Information 382-7141 Store Hours daily: 9:30 a.m. to 5:30 p.m. Thursday and Friday 9:30 a.m. to 9:00 p.m.

EATON'S

Royal Oak Warehouse Parking Lot Sale Saturday Only

How to get there

Save on this special group of mattresses and box spring sets

"Silver Medallion" mattresses and box spring units with white cotton filling, sisal insulation and quilted covers. 3'3", 4'6" and queen sizes — at special savings. **Blue Seal continental bed units** specially priced, too!

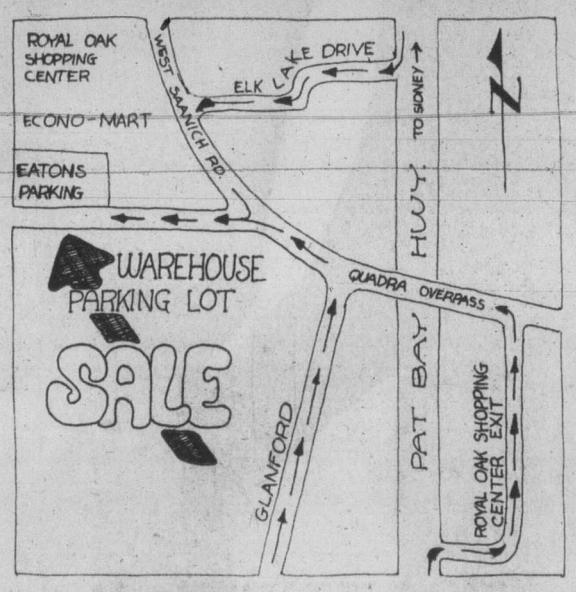

Great Prize Chances!
10.00 Eaton Merchandise Gift Certificates to be Drawn Every Hour 11a.m. to 5 p.m.

Extra big price reductions for this one-day sale with many one-of-a-kind specials . . . so shop early!

Get ready! Saturday's the day our Royal Oak warehouse Parking Lot becomes a Carnival of savings. We're clearing everything out to make room for fall, and we're holding a one-day sale to do it — the savings are super! Loads of the best summer values around now priced to go. Pack up your children and head on over for this fun day family affair.

CJVI/900 Yes, CJVI will be on location at our parking lot sale. With soft drinks, donuts and lots of prizes for every shoppers' enjoyment.

A&W ROOT BEER Bring the whole family out to enjoy this treat. Delicious, thirst quenching A&W Root Beer for everyone's delight. Prizes, too!

Warehouse furnishings, all-out great clearance

Take advantage of savings for your home. From furniture to heavy duty appliances — this is where you'll find the values you've been looking for. Chesterfield suites, sofa beds, rockers, recliners and armless lounges. Dinette suites, coffee, end and step tables . . . bedroom suites, too. You can make your home more efficient for less money . . . with special savings on washers and dryers, ranges and dishwashers. All these bargains and more are waiting for you Saturday during our one-day Parking Lot event.

Summer needs priced low to get you going outdoors

For camping and sunshine fun — sleeping bags, tents, canoes, camp stoves, golf clubs, tennis racquets. For keeping your house looking its best on the outside there's paint . . . and for keeping your yard beautifully groomed there are specials in lawnmowers, hedge and grass trimmers, fish fertilizers. Check out the group of workshop tools, knock-down furniture, storage sheds for more great savings. A special assortment of book bags, pencil cases, exercise books, photo cubes, Christmas decorations . . . stitchery kits, gossip benches, records and 8 track. Fashions for you and the family. Household linens. A clearance group of sandals and clogs. Kitchenware. And lots, lots more.

Garden furniture and accessories — to clear!

Make your backyard a summertime oasis with lawn furniture from this special group. Chaise lounges, lawn chairs, vinylal chair seats and back pads, chaise pads, re-webbing kits — all at some of the lowest prices of the season. Chairs and lounges have lightweight aluminum frames that fold up for easy storage; polypropylene webbing in a choice of summery colors. Lounge and chaise pads come in floral prints . . . all washable. It's your chance to get hold of some great garden furnishings values — don't miss it.

Personal Shopping Only . . . Extra Charge for Delivery

Come Out and Save

Sat. 10 a.m. to 5:30 p.m.

Warehouse Store at 749 View St. will be closed all day Saturday, Aug. 9th. Re-opens Monday, Aug. 11th.

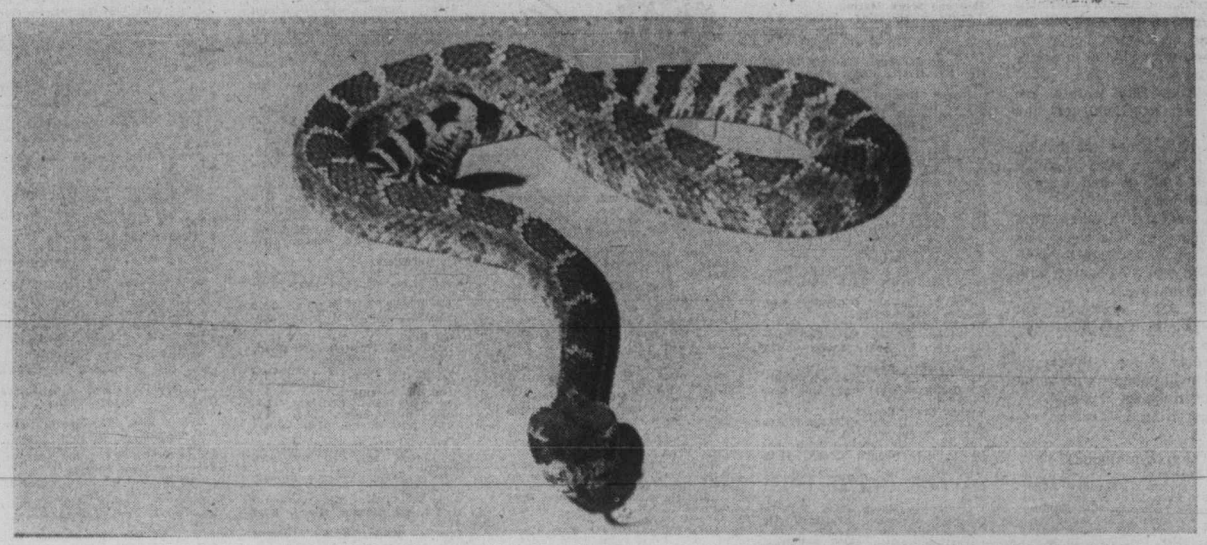

An exotic UVic collection

Hey, anyone want nice wall-hanging?

By KING LEE
Colonist Reporter

If you don't care for snakes, avoid room 2116 of the Cunningham building at the University of Victoria.

In that room are seven B.C. rattlesnakes, four boa constrictors, a yellow rat snake, a black rat snake and a variety of other slithery creatures.

They are part of a collection associate-professor Dr. Pat Gregory uses in his study of snakes at the university. Gregory is a graduate of the University of Manitoba doing post-graduate work in snake population ecology.

He is particularly interested in four species of rodent-eating snakes in B.C., the racer, bull, rattle and rubber boa (yes, B.C. has a small version of a boa constrictor).

Gregory has two women working with him, Eileen South and Cathy Guest, both of whom weren't used to handling snakes before but are quite at ease in the job now.

Miss Guest is working on her masters thesis on isolating mechanism, a study of why snakes don't interbreed. Gregory said the team may try forced interbreeding and artificial insemination.

Gregory is interested in showing how snakes eat insect pests, thereby giving farmers a helping hand. Academically, he is trying to find out how the four species of rodent-eating snakes share resources.

For instance, he said, the racer comes out during the heat of the day while the rubber boa usually can't be seen until the early hours of the morning. He suspects this may be one of the ways the snakes share the food supply.

Although the B.C. rattler is as venomous as its kin, the diamondback rattlesnake, it isn't nearly as long as those found in the southern United States. Diamondbacks are found up to eight feet in length while the B.C. species usually runs from two to three feet.

To reduce the risk of being bitten, the staff usually puts rattlers in a refrigerator, making them extremely slow. Nontheless, extreme caution is used in handling them.

In the event of a bite, anti-venom serum is kept in the fridge and the victim is taken immediately to hospital.

Precautions are taken so that the snakes cannot get loose. Cages are constructed of plexi-glass which cannot be broken and are double locked. In addition, locks are used on doors leading to the room in which the snakes are housed.

Another aspect of the snakes' existence Gregory wants to explore is their seasonal migration habits. They tend to get together in large dens in the winter, far away from their summer places of residence.

Gregory also has some students working on experiments to determine temperature preferences of the rodent-eaters.

The snakes are usually fed live rats, which means that dinnertime is not the time for those weak of stomach to visit the laboratories.

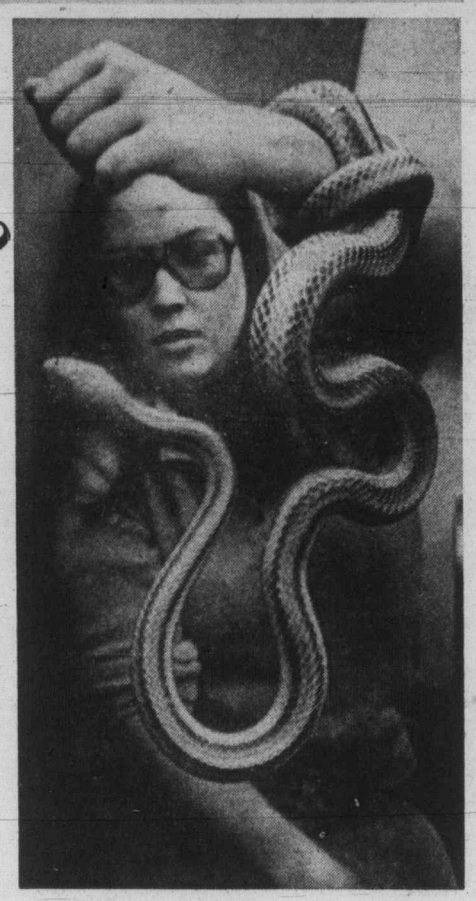

—Colonist photos by Alex Barta

EILEEN SOUTH, one of two assistants in UVic project, handles yellow rat snake, a non-venemous rodent-eater. At top is B.C. rattlesnake, a welcome visitor at anyone's campsite. UVic team puts rattlers in fridge before handling them, right beside stock of anti-venom serum.

B.C. supermart strike-lockout again postponed

The possibility of a strike-lockout which threatens to close most major British Columbia supermarkets was postponed Friday for at least another two weeks.

Labor Minister William King announced that the appointment of Clive McKee, the industrial inquiry commissioner now probing labor-management relations in the province's massive food industry, had been extended for the second time.

McKee's term must be renewed, with the consent of all parties to the dispute, at least every two weeks.

The first extension expired Friday.

In his announcement of the latest extension, King said McKee had requested the additional time to allow him "to consider fully the various economic interests in the food industry negotiations."

From Vancouver Friday, a spokesman for one of the unions involved in the dispute told the Colonist no real progress had been made in negotiations since McKee's appointment.

"We're no closer to settlement . . . and I can't say just now whether a strike-lockout can be averted," Hugh Comber, secretary-treasurer for the Bakery and Confectionery Workers' Union, Local 468, said in a telephone interview.

McKee's appointment July 11 averted, at almost the last minute, a strike by members of Comber's union at Weston's Bakery in Vancouver, a strike which was expected to trigger an industry-wide lockout of bakers.

Members of both the Canadian Food and Allied Workers' Union (meatcutters) and the Retail Clerks Union have indicated they will honor the picket lines set up by the bakers, a move which would force the closure of virtually all unionized food markets.

The three unions are negotiating with the B.C. Food Industry Labor Relations Council, which represents Canada Safeway, IGA, Super Valu and Overwaitea stores, Kelly Douglas, Empress Foods, Weston's and McGavin Toastmaster bakeries and several other Vancouver-area stores and bakery firms.

The council has offered the unions raises of $52 a week, an offer rejected by the 5,000 members of the three unions.

The bakers are seeking an $87 a week increase on their present average rate of $237, while the meatcutters are looking for a $3.50 an hour raise on a journeyman rate of $6.65 and a clerk wage of $5.25.

The retail clerks are demanding a $2 an hour raise on rates of $5.25 to $5.95 an hour, depending on classification.

While McKee's recommendations will not be binding, King has said in the past he hoped there would "be sufficient co-operation from both parties to resolve the issue" without a strike or lockout.

New offer made

Victoria police near contract

Settlement next week of the 1975 Victoria police union contract dispute seemed likely Friday when the union executive announced it would recommend that a new offer from the city police board be accepted at a membership meeting Tuesday night.

Union president Sgt. Patrick Braiden declined to disclose details of the offer until they go before the membership. He said only that the proposed contract covered wages for this year and fringe benefits for both 1975 and 1976.

The wage offer was described as higher than an increase of 18.5 per cent proposed last week by the city, which Braiden said at the time would leave Victoria policemen at pay rates about 4 per cent behind those in Saanich.

Unofficial calculations were that last week's offer would leave the key classification of first-class constable in Victoria about $500 a year below the $16,200 won in Saanich in a contract which drew severe criticism from Mayor Peter Pollen.

First reports after the 18.5 per cent offer was made were that negotiations had broken off but the union later announced talks would resume Friday and the executive met the Victoria police board in two sessions totalling more than four hours.

Pollen attended the meeting for only a short time.

One source said the new offer Friday might take the key classification in Victoria slightly past the Saanich figure but would be below the original Victoria union goal of parity with most forces on the Lower Mainland. First-class constables there get $16,512 a year.

Contracts for Esquimalt and Oak Bay police are expected to follow the Victoria pattern in wages while fringe benefits will differ. Central Saanich has already indicated it will follow the Saanich pattern.

Air turbulence, gales just routine—almost

Novice pilot's simulated view of outside from inside

By JON FERRY
Colonist Reporter

What do you do when you're trainee captain of a sophisticated turboprop airplane, 1,300 feet up amid turbulent southeast gales about to hit a 2,000-foot mountain on Salt Spring Island and your co-pilot steps out for a chat with the air hostess?

Answer: you crash.

Or rather you roll the plane over and plummet 200 feet below the wind-whipped waters of Satellite Channel.

No, B.C. Government flyer Mike Sealey and I were not making a movie called Survival or even Airport '75½ for that matter.

We were just performing a routine — well, almost routine — flight in the government's new Beechcraft A-90 flight simulator.

And to be perfectly honest, Sealey, a cool 42-year-old veteran of the air, was not chatting up the air hostess.

He'd just stepped out of the cockpit to turn off the infernal turbulence simulated by the $400,000 computer-driven training gismo.

When he manoeuvred back in again (my gawd, cockpits are hard things to get in and out of) the computer was emitting strange whirring noises to indicate that yes, we were grounded, and no, the undercarriage wasn't down, and no, we hadn't taken the requisite landing precautions.

No indeed, we were drowned in embarrassment.

It was fairly easy to roll an aircraft, explained Sealey as he was preparing our takeoff from the channel depths.

"It's also fairly easy NOT to roll over, with all due respect to the Captain."

He was, however, respectful enough to tell the newly baptized captain that flying solely by instruments takes years to grasp fully even for an accredited pilot.

It's also a type of flying that requires constant practice.

Until delivery of the simulator, all refresher training for the government's 18 pilots had to be conducted in the air, increasing hours logged and adding wear and tear on mechanical parts not to mention taxpayers' pocketbooks.

Now the pilots can spend an hour each week perfecting their instrument flying, navigational skills and emergency drills, using up electricity alone.

At the press of a button on the control panel the computer will simulate some 20 flight problems ranging from "hot starts" to air turbulence, icing and engine troubles.

And the nice thing is that it's safe. Pilots can practice life-saving drills they'd never dare try out in the air.

Made by a subsidiary of a company best known for its sewing machines, the simulator, bought from New York's Singer Link Ltd., is far from being simple a training toy.

It accurately mimics not only the complete range of instrument readings and procedures but also the noise and the feel of flying — right down to the bumps on the runway.

The computer is linked to a hydraulic system that will tip, rock and nearly roll the aircraft dummy.

In fact it's understandable the novice flyer feels a trifle air sick after a spell at the controls.

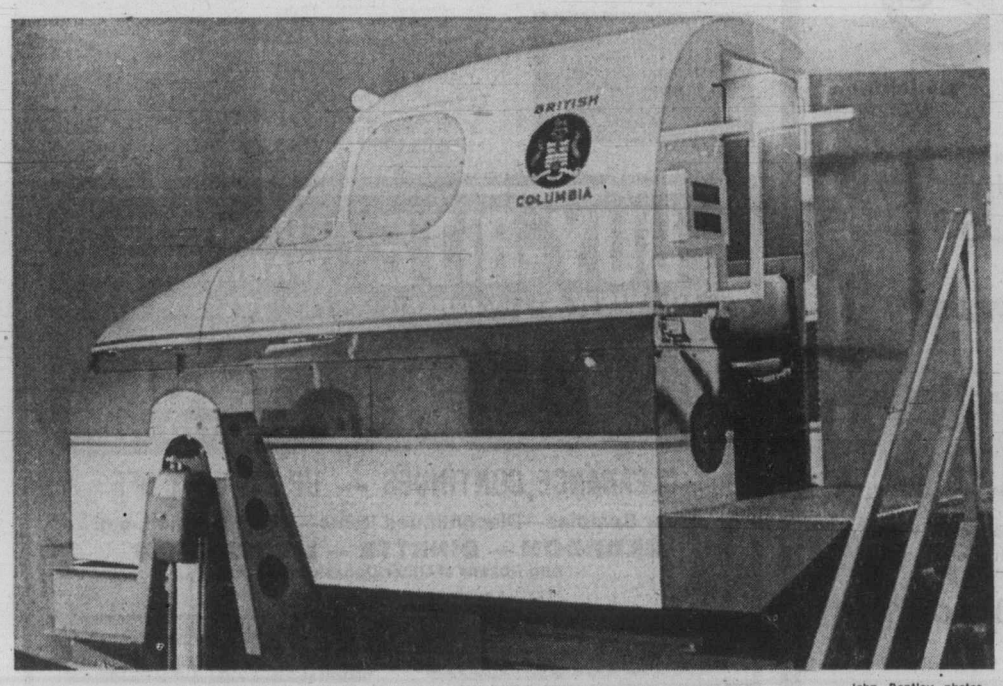

—John Bentley photos

Wingless aircraft dummy bought by B.C. government simulates flying for pilots

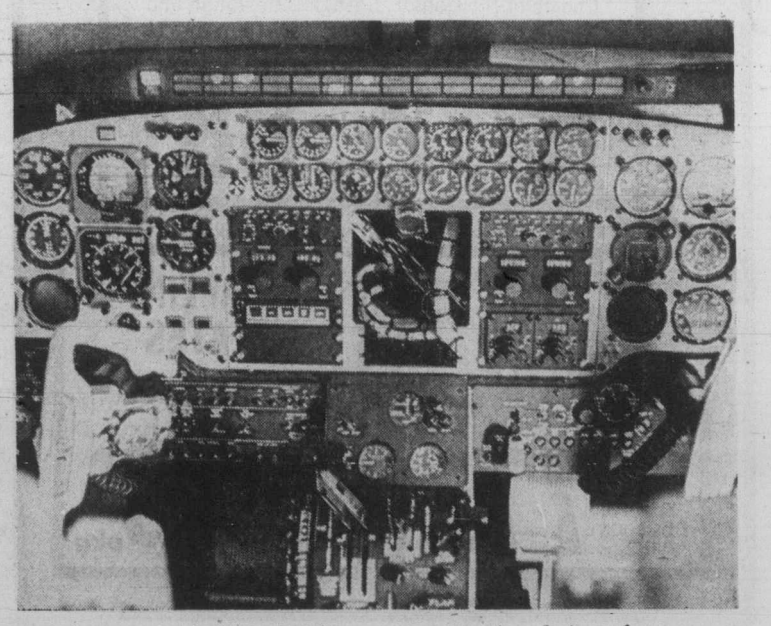

Myriad of dials duplicates cockpit of real aircraft

Another handy feature of this wingless wizard is that if you're headed out, say, towards the Queen Charlotte Islands, and you find you now wanted to practise an approach to Abbotsford, you simply flip a magic switch and there you are.

Well, there we were 200 feet down in Satellite Channel off Salt Spring Island, Mount Tuam towering majestically above us.

We flipped a switch or two, took off by nosing the control wheel up 10 degrees and proceeded towards a relatively uneventful landing, on runway 26 at Victoria, that included a full instrument landing approach.

It's much easier with the turbulence off, noted Sealey to his captain nervously trying to edge the small delta-shaped "aircraft" on the artificial horizon into the yellow "command" bars of the Flight Director System — all this on one of the myriad of dials.

Apart from crashing the plane, hitting Mount Newton and pulling out 200 feet above James Island at an estimated 220 knots, this intense flying experience was a pleasure.

It certainly was a bargain.

A hazardous trip that would normally cost around $350 was performed in the relative safety of a Pat Bay airport hangar, with the use only of some juice from B.C. Hydro.

Teamsters local assessed damages

VANCOUVER (CP) — Punitive damages of $5,000 were awarded in B.C. Supreme Court Friday against a Teamster local and its secretary for attempting to stop customers from dealing with a trucking company.

Mr. Justice J. G. Gould made the award to Johnston Terminals and Storage Ltd., which sued the Teamster Local 351 and its secretary John Brown.

Johnston sued for damages for alleged wrongful acts carried out maliciously against the company and 13 subsidiaries which were also plaintiffs in the action.

Mr. Justice Gould said the essence of the action was that local 353 unlawfully tried in its labor negotiations with various Johnston group customers to persuade them to sign a clause agreeing not to allow any freight deliveries to or from their respective premises by Johnston Terminals Ltd. or any of its subsidiaries.

He said that 15 witnesses called by Johnston said that Local 351 requested that the clause be put into each contract during collective bargaining.

This was vigorously rejected by most employers and was not included in any agreements, Gould continued.

He said Brown and the local showed "a cynical disregard for another's rights, accompanied by a truculent breach of the law as to those rights, all in furtherance of one's own aspirations, is a proper case for punitive damages."

OUR NEW STEAM PROTEIN PERMS ARE A TREMENDOUS SUCCESS

The tremendous success of our Protein Permanents is due to satisfied clients. Top grade lotions only are used at budget prices all year 'round. Protein permanents and healthy hair go together. No juniors to work on your hair here.

Phone 383-6015

Working Proprietor, Len Andrew of London, England

ANNAS TAYLOR BEAUTY SALON

1004 BROAD STREET (By Eaton's Carpark)

Firemen agree to arbitration

BURNABY (CP) — Municipal firemen have agreed to arbitration in their contract dispute following municipal council's rejection of a wage increase of 17.5 per cent which would have matched an increase won by Vancouver firemen.

Kmart

Gives Satisfaction Always!

DISCOUNT BOMBSHELLS

ON SALE SATURDAY FROM 9 A.M. WHILE QUANTITIES LAST.

HOME CANNER AND PRESERVER

Easy clean porcelain: 18 qt. pot — 7 jar rack. K-mart Reg. Price — 9.37 each

SPECIAL DISCOUNT PRICE .... 6.99 each

30 QT. ICE CHEST

Ideal for camping and picnicing! Lightweight 30 qt. styrofoam ice chest.

SPECIAL DISCOUNT PRICE ...... 1.17 each

MEN'S SQUALL JACKETS

100% nylon weatherproof with hidden hood and striped trim. Navy, red, green and royal blue. Small, med., Large and Ex. Large.

SPECIAL DISCOUNT PRICE ..... 3.99 each

LIBBY'S FRYPAN DINNERS

Choice of Stroganoff, Lasagne, Hawaiian and Newburg. Makes dinner for four in 15 minutes.

SPECIAL DISCOUNT PRICE ...... 2 pkg. for 88¢

McCORMICK'S PEANUT BRITTLE

Old Fashioned — Great Tasting Peanut Brittle. Approx. 12-oz. 340 g.

SPECIAL DISCOUNT PRICE ... 77¢ each

PAPER PLATES

Budget Pack — 70 plates — moisture resistant — 9" plates in white.

SPECIAL DISCOUNT PRICE .... 88¢ pkg.

From Our Delicatessen HAM

Delicious lean cooked ham

SPECIAL DISCOUNT PRICE .... 2.37 lb.

UNIVERSITY HEIGHTS SHOPPING CENTRE

3986 SHELBOURNE ST. (SAANICH) VICTORIA, B.C.
STORE HOURS: 10 a.m. to 10 p.m. Monday to Friday
9 a.m. to 10 p.m. Saturdays

Cowichan Bay 'excellent' for weekend salmon derby

There's good news for Vancouver Island anglers planning to take part in the eighth annual Super Salmon Derby this weekend with $75,000 in prizes at stake.

Cowichan Bay waters are rated as excellent for the derby.

The best times for fishing seem to be the early morning from 5 a.m. on and from 5 p.m. till dark.

The largest fish taken from Cowichan Bay this week was a 35.11 chinook caught by Bob Paterson while mooching with cut plug herring.

Coho are increasing in numbers in Cowichan Bay waters.

Chinooks are averaging seven to 10 pounds, with some catches in the 20s reported.

Latest King Fisherman entries:

SPRING (CHINOOK)

Hall's Boathouse
Rob Johnson, 2571 Sooke Road; 6.8, Deep Hole, Strip Teaser.
Margaret Gregory, 648 Battery Street; 6.8, Misery Bay, minnow.
Mark Wilson, 3055 Jenner Road; 6.14, Narrows, Tom Mack Spoon.
Rod Caddell, 458 Walter Avenue; 7.0, Deep Hole, Strip Teaser.
A. Clark, 608 Donovan Avenue; 5.0, Chesterfield Rock, hootchie.
Derek Chow, 546 Roseridge Place; 6.4, Chesterfield Rock, Krippled K.
Wilcuma Lodge and Resort
Mark Hesketh, R.R. 2, Lanes Road, Cobble Hill; 6.12, Bold Bluff, Super Strip Teaser.
Kirk Hesketh, R.R. 2, Lanes Road, Cobble Hill; 6.2, Bold Bluff, Super Strip Teaser.
Chris Hesketh, R.R. 2, Lanes Road, Cobble Hill; 6.2, Bold Bluff, Super Strip Teaser.
Frieda Hesketh, R.R. 2, Lanes Road, Cobble Hill; 6.8, Bold Bluff, Super Strip Teaser.
Shore Acres Marina
Dorothy Walker, R.R. 1, Cedar Creek, Mill Bay; 5.12, Whiskey Point, Krippled K.
Robert Anderson, 1602 Haultain; 5.5, Mill Bay, minnow.
Michelle Muirhead, 2423 Currie Road; 6.0, Whiskey Point, Krippled K.
Pier 66
Jessie Seymour, 886 Admirals Road; 5.4, 5.1, Whiskey Point, Minnow Teaser.
Brad Hasanen, 3835 Tillicum Road, 6.0, Sansum Narrows, herring.
Pat Williams, R.R. 1, Cowichan Station; 5.12, Cowichan Bay, herring plug.
Frank McCheyne, 3385 Hilton Road, Duncan; 5.2, Cowichan Bay, Strip Teaser.
J and K Baystore Marina
Lance Evans, R.R. 1, Shawnigan Lake; 8.12, Porlier Pass, herring.
Ken Evans, R.R. 1, Renfrew Road, Shawnigan Lake; 9.10, Bold Bluff, herring.
Anchor Marina
Doug Allen, R.R. 2, Chapman Road, Cobble Hill; 6.3, Cowichan Bay, herring.
Ship and Shore Marina
Gary West, 2324 Belair; 5.0, Flora Island, Super Strip Teaser, 6.0, 5.0, Chrome Island, Super Strip Teaser.
Tracey Bergqust, 726-7002, Ucluelet; 6.2, Norris Rock, Tom Mack Spoon.
Joseph Racine, R.R. 3, Hembrough Road, Qualicum Beach; 7.0, Chrome Island, hootchie.
Peter Sadlish, 1202B North Morgan Crescent, Port Alberni; 8.8, Deep Bay, blue and white hootchie.
Walter Erickson, 154 Cedar Avenue, Lake Cowichan; 6.0, 6.2, 6.0, Norris Rock, yellow Flashtail.
Wilma Erickson, 154 Cedar Avenue, Lake Cowichan; 5.0, Norris Rock, green Flashtail, 5.1, Norris Rock, yellow Flashtail.
Roberta W. Smith, 1244 Harewood Road, Nanaimo; 7.0.
Twin Gables Motel
Peter Snelling, 8067 Lois, Crofton; 7.0, Porlier Pass, blue hootchie.
Jim Gauley, 3277 Galloway; 5.14, Piper's Hole, herring.
Dave's Low Cost
William Wilcox, Box 826, Lake Cowichan; 9.2, San Juan Bay, Strip Teaser.
Green Gables Resort
R. Worrall, 202-628 Head Street; 6.3, Qualicum Bay, green and white Flashtail.
French Creek Resort
Patrick Ball, 938 Wain Road; 6.0, French Creek, hootchie.
D. Topf, 2491 Thacker Drive, Kelowna; 5.1, French Creek, Strip Teaser.
R. Smale, 80 Regina Avenue; 5.12, French Creek Resort, hootchie.
A. M. Usselman, 2560 Toronto Crescent, Calgary, Alberta; 5.11, French Creek, Strip Teaser.
Warren Gordon, 7355 Seabrook Road, R.R. 2, Saanichton; 5.12, French Creek.
J. Groves, 4096 Tyndall; 5.0, 5.14, 5.6, 5.4, 6.12, French Creek, minnow, 6.5, French Creek, Strip Teaser.
Bob Doe, 3244 Quadra; 7.2, French Creek, Strip Teaser.
Larry Hagel, 992 Haslam Avenue; 6.12, French Creek, Strip Teaser.
Wilfred Bernard Norms, 1031 McBride, Port Alberni; 6.7, French Creek, Flashtail.
Merlin Levirs, R.R. 1, Parksville; 5.10, 6.1, French Creek, gold hootchie.
Art Burnham, 1391 Hastings; 7.2, French Creek, hootchie.
Becky Groves, 4096 Tyndall; 5.12, French Creek, minnow.
D. A. Jordan, 970 Dunn Avenue; 6.10, French Creek, minnow.
June Newton, 702-1035 Belmont Avenue; 6.6, French Creek, hootchie.
K. Simpson, 1143 - 55th Street, Delta; 5.10, French Creek.
Stan Hooper, 188 Quesnel Crescent, Edmonton, Alberta; 5.8, 8.7, French Creek, Flashtail.
Ken Jones, 4122 Glanford Avenue; 7.2, French Creek, Strip Teaser.
Brian Brow, 2190 Pinecrest, Coquitlam; 9.5, French Creek, hootchie.
D. C. Howard, 729 Daisy; 6.0, French Creek, Strip Teaser.
Ron Wiksyk, 1640 Pear Street; 7.6, French Creek, hootchie.
Rick Babiuk, 1039 East Compton, Port Alberni; 6.1, French Creek, hootchie.
Rick Babiuk, 1039 East Compton, Port Alberni; 6.1, French Creek, hootchie.
Earl McColl, R.R. 1, Chemainus; 5.4, French Creek, herring.
John Vandine, 5841 Sycamore, Duncan; 7.3, French Creek, Krippled K.
D. W. Swamzey, 857 Grenfell Avenue, Kelowna; 7:10, 6.0, French Creek, Flashtail.
Muriel Porter, 721 Wells, 5.13, French Creek, Flashtail.
Robert J. Budd, 10370 Bowerbank Road, Sidney; 5.14, 6.4, 6.14, French Creek, minnow.
L. C. Jorgensen, 1051 McBriar Avenue; 5.12, French Creek, Minnow Teaser.
M. Kipot, 9145 Inverness, Sidney; 6.5, French Creek, Tom Mack Spoon.
Brian Guihard, 3390 Hilton, Duncan; 6.15, 5.6, French Creek, Flashtail.
Anchor Marina
Lyle McKenzie, 440 Herbert Street, Duncan; 19.0, Cowichan Bay, Super Strip Teaser.
Rick Morrison, R.R. 2, Gibbons Road, Duncan; 8.14, Bold Bluff, herring.
A. Ellingson, R.R. 1, Cowichan Station; 22.2, Cowichan Bay, Strip Teaser.
Clint McDonald, R.R. 1, Cowichan Station; 7.14, 12.15, Cowichan Bay, herring.
Deep Bay Auto Court and Fishing Camp
Mike Chorney, 201-628 Dallas Road; 10.8, Black Spar, minnow.
Tom Chorney, 2258 Moyes Road; 11.0, Flora Island, minnow.
Vic Normandeau, 3088 B. Jacklin Road; 8.0, Deep Bay, Haida Strip Teaser.
Barry Gee, 997 Leslie Drive; 6.0, Deep Bay, Strip Teaser.
Kenneth C. Beaudreau, Box 281, Cobb, California; 26.2, Eagle Rock, Coronation Flashtail.
Jeanne Faith, 5725 West Saanich Road; 11.0, Deep Bay, Strip Teaser.
L. Swallow, 1600 Ash Road; 5.11, 6.0, Deep Bay, Strip Teaser.
Ralph Cairns, 2881 Colquitz; 23.12, Deep Bay, Krippled K.
Ship and Shore Marina
Robert Frost, R.R. 3, Qualicum Beach; 23.8, Norris Rock, Strip Teaser.
A. A. Taylor, 33732 Rockland Avenue, Abbotsford; 22.0, Flora Island, hootchie.
Joseph Racine, R.R. 3, Hembrough Road, Qualicum Beach; 5.0, Chrome Point, Hootchie.
Robert W. Budd, 1244 Harewood Road, Nanaimo; 6.4.
Poett's Nook
Lance Lingren, Box 153, Lake Cowichan; 8.12, 8.4, Satellite Pass, Strip Teaser.
Greg Augustine, 750 Youbou Road, Youbou; 6.4, Barkley Sound Strip Teaser.
Schooner Cove Marina
P. J. Bowman, 1400 View Road, Port Alberni; 6.15, Winchelsea Island, green Flashtail.
Beachcomber Marina
Jack Parker, Box 296, Qualicum Beach; 13.12, Ballenas Island, Buzz Bomb.
Jim Rogers, 247 Ontario Street; 17.14, Gerald Island, orange and yellow Flashtail.
Maureen Fournier, Box 231, Royston; 9.14, Ballenas Island, herring.
Clyde Newsome, Box 1050, Revelstoke; 9.2, Sangster Island, Strip Teaser.
J. J. Kean, 3228 Coleridge Avenue, Vancouver; 14.7, Mistaken Island, Action Flashtail.
Port Alberni Marina
Charles Spring, R.R. 2, Grandview Road, Port Alberni; 9.12, Vernon Bay, Strip Teaser.
Ken Soderlund, 213-9th Avenue, South, Port Alberni; 28.4, Sanford Island, anchovy.
Rosemary Erickson, 1534 Maitland, Port Alberni; 20.4, Sanford Island, Strip Teaser.
Robbin Dore, 804 Ian Avenue, Port Alberni; 29.0, Vernon Bay, Strip Teaser.
Rick McIntosh, R.R. 2, Durham Road, Port Alberni; 25.0, Vernon Bay, Strip Teaser.
Judy Dore, 804 Ian Avenue, Port Alberni; 14.12, 19.12, 18.0, Vernon Bay, Strip Teaser.
Gilbert Dore, 804 Ian, Port Alberni; 20.12, Kirby Point, Strip Teaser.
T. M. Isherwood, 801 Alderwood, Port Alberni; 28.11, 19.0. Kirby Point, Strip Teaser.
John Kujala, Lakeshore Road, R.R. 3, Port Alberni; 7.2, Swale Rock, minnow.
W. Maxmenko, R.R. 1, McKenzie Road, Port Alberni; 6.4, 7.1, 26.2, 21.4, 12.4, 8.2, 813, Barkley Sound, Strip Teaser and hootchie.
Jerry Harach, 1316 Exton Street, Port Alberni; 6.8, Rainy Bay, Strip Teaser.
Ricky Harach, 1316 Exton Street, Port Alberni; 5.8, Strip Teaser.
Doug McKenzie, 616-7th Avenue, North Port Alberni; 28.12, Vernon Bay, Strip Teaser.
S. J. Kujala, Lakeshore Road, R.R. 3, Port Alberni; 13.12, 10.8, 6.0, Swale Rock, minnow.
V. Kujala, Lakeshore Road, R.R. 3, Port Alberni; 15.11, 10.12, Swale Rock, minnow.
W. Maxmenko, R.R. 1, McKenzie Road, Port Alberni; 9.8, 9.6, 6.13, 5.7, 12.4, 26.4, 25.2, 18.11, Barkley Sound, Strip Teoser.
Bate's Beach Boathouse
Robert Scott-Wade, 1700 Cumberland, Courtenay; 10.8, Bate's Beach, herring.
Elaine Shaw, 1031 Fraser Street, Kamloops; 8.8, Bate's Beach, Buzz Bomb.
Stanley Stevenson, 1019 Narragansett, San Diego, California; 5.12, Bate's Beach, Buzz Bomb.
Fred Oikovick, 1126 Stewart Avenue, Courtenay; 13.0, 5.0, Bate's Beach, bucktail.
Len Stolzenberg, Cumberland; 6.0, Bate's Beach, Flashtail.
Orton Sherwood, 440-13th Street, Courtenay; 12.6, 8.9, Bate's Beach, Rex Field Plug.
Bob McHale, R.R. 2, Courtenay; 8.14, Bate's Beach, bucktail.
Birdie Pilon, R.R. 1, Comox; 6.4, Kitty Colman Island, Lucky Louie Plug.
Anne Bates, R.R. 2, Courtenay; 10.12, Bate's Beach, Buzz Bomb.
John Bates, R.R. 2, Courtenay; 11.1, Bate's Beach, Flashtail.
Mary Beech, R.R. 2, Courtenay; 6.8, Bate's Beach, grey ghost bucktail.
John McIntosh, 2030 Cedar Crescent, Courtenay; 5.8, Bate's Beach, Flashtail.
Bob Dargie, 590 Anderton Avenue, Courtenay; 5.12, Bate's Beach, Buzz Bomb.
Bate's Beach Resort
Doug Short, 33858 King Road, Abbotsford; 13.2, Bate's Beach, Tomic Plug.
Claire Andrews, 308-331 Knox Street, New Westminster; 6.9, Bate's Beach, Lucky Louie Plug.
Art Foster, Newmarket, Ontario; 9.12, Bate's Beach, bucktail.
Larry Woodrow, 21620-96th Avenue, Langley; 21.13, Bate's Beach, Rick's Cuttlefish.
Larry Stavness, 12662-28th Avenue, Surrey; 7.2, Bate's Beach, Rex Field Plug.
Bob McNeilly, Bate's Beach Resort, R.R. 2, Courtenay; 8.9, 16.1, Bate's Beach, hootchie.
Kevin Lane, 2486 Greenfield Avenue, Kamloops; 24.7, Bate's Beach, cod jig.
Cheanuh Marina
Billie Kaye, 1-849 Kindersley; 5.8, 5.0, pink, 7.0, sockeye, Beechey Head, minnow.
H. O. White, 922 Latoria Road; 26.8, Beechey Head, minnow.
Frank Granberg, 558 Heatherly Road; 6.0, Beechey Head, Super Strip Teaser.
W. F. Smith, 374 Gorge Road West; 22.8, 5.0, Beechey Head, Super Strip Teaser.
Doug James, 1045 Nicholson; 8.0, Beechey Head, minnow.
Don Lawrie, 172 Helmcken Road; 7.8, 6.0, Beechey Head, minnow.
Fritz Bauer, 1587 Glencraig Place; 35.0, 7.0, Beechey Head, Strip Teaser.
G. Carnell, 1431 Edgeware Road; 23.0, Beechey Head, Strip Teaser.
A. Perri, 3149 Orillia; 8.0, sockeye, Beechey Head, Super Strip Teaser.
Jack Hannam, 3424 Metchosin Road; 8.8, Beechey Head, Super Strip Teaser.
Sid Upton, 4372 Parkside Crescent; 28.0, Swirl Bay, Super Strip Teaser.
Gordon Heal, 1299 Pearle; 21.0, 5.0, Beechey Head, minnow.
Al Chandler, 4505 Pachena Place; 19.8, Beechey Head, anchovy.
K. Kadoski, 360 Gregoire Crescent, Fort McMurray, Alberta; 6.0, Beechey Head, Herring Strip Teaser.
Harry Austen, 3053 Leroy Place; 31.0, Beechey Head, hootchie.
Glen Sands, 871 Marigold; 7.0, pink, Church Rock, hootchie.
David Schoeman, 4202 Bilston Place; 5.8, Beechey Head.
Fred Lechner, 3095 Admirals Road; 8.0, Beechey Head, minnow.
Brenda Baker, 209-964 Heywood Avenue; 8.0, Beechey Head, Strip Teaser.
Miles Lawrie, 172 Helmcken Road; 7.8, Beechey Head, minnow.
J. K. Alexander, 930 Bewdley; 7.0, pink, Becher Bay, Krippled K.
Denny Ryves, 842 Canterbury Road; 7.8, 5.4, 5.0, Beechey Head, Apex.
Kurt Schneider, 1570 Arrow Road; 15.0, Trap Shack, minnow.
Jim Alexander, 930 Bewdley; 28.0, Beechey Head, hootchie.
Robert James, 1045 Nicholson; 24.8, Aldridge Point, minnow.
Bruce Chandler, 3339 Maplewood; 5.8, Beechey Head, Strip Teaser.
Wilcuma Lodge and Resort
Frieda Hesketh, R.R. 2, Lanes Road, Cobble Hill; 8.6, 8.0, 7.0, 5.8, 20.8, 8.6, Bold Bluff, Super Strip Teaser
Chris Hesketh, R.R. 2, Lanes Road, Cobble Hill; 8.4, 7.6, 9.8, 7.4, 6.0, 5.8, 10.4, 6.8, Bold Bluff, Super Strip Teaser.
Bruce Hale R.R. 2, Lanes Road, Cobble Hill; 13.1, 5.10, Sansum Narrows, Dynamite Strip Teaser.
Bob McNeilly Bate's Beach Resort, R.R. 2, Courtenay; 13.4, 17.4, Bate's Beach, hootchie, 6.2, 13.6, Bate's Beach, hootchie.
Ginny Russell, 1584 Glencraig Place; 14.7, Bate's Beach, Strip Teaser.
Joe's Hardware
John Macmillan, Box 596 Gold River; 21.14, Muchalat Inlet, hootchie.
Bob Goldie, 411 Nootka, Gold River; 28.4, Muchalat Inlet, hootchie.
Heriot Bay
F. Gillespie, 119 Helmcken Road; 6.0, Heriot Bay, hootchie.
C. Cammiode, 119 Helmcken Road; 7.0, Heriot Bay, hootchie.
Comox Bay Marina
Bob Gardner, Royston; 6.8, Comox, Buzz Bomb, 24.9, 14.6, Comox, Buzz Bomb, 22.0, Comox Buzz Bomb.
J. Inglis, 1723 Beaufort, Comox; 6.15, Comox Bar, red and gold Flashtail.
Nick Hupman, Lazo; 7.9, Comox, Buzz Bomb.
Doug Field, Box 3008, Courtenay; 8.12, 7.4, 6.8, Hornby Island, Buzz Bomb.
Charlie White, 9536 Ardmore Drive, Sidney; 8.12, 7.12, 6.8, 5.0, Hornby Island, Buzz Bomb.
Kevin Dahl, 775-18th Street, Courtenay; 17.1, 5.12, 6.4, Lambert Channel, Buzz Bomb.
Pat McQuillan, 3421 Calder, North Vancouver; 17.5, Comox Bar, Buzz Bomb.
Kerry Dahl, 775-18th Street, Courtenay; 6.3, 7.1, 6.1, Lambert Channel, Buzz Bomb.
Floyd Dahl, 775-18th Street, Courtenay; 8.0, 16.8, 6.4, Lambert Channel, Buzz Bomb.
June Dahl, 775-18th Street, Courtenay; 6.8, 8.1, 5.15, Lambert Channel, Buzz Bomb.
Tyee Marine and Fishing Supplies
Corky Berkelarr, 1220 Ruby Road, Campbell River; 28.0, Menzies Bay, Stingsilda.
Randy Steel, 715 Westmere Road, Campbell River; 14.0, Government Wharf, Deadly Dick.
King Coho Resort
Earl Carroll, Courtenay; 13.8, 13.8, King Coho, Strip Teaser.
Jim Ferguson, Comox; 9.0, 7.0, 9.0, 7.0, 13.0, King Coho, plug.
Nancy Fox, Comox; 8.2, King Coho, Buzz Bomb.
S. Piikkila, Courtenay; 24.0, plug.
A. A. Cam, 103-2292 Henry Avenue, Sidney; 8.0, King Coho, hootchie.
Polly Weedn; 8.0, 8.0, 8.12, Bomber.
H. Weedn; 7.0, 7.8, 6.0, Bomber.
Andy Reed; 6.8, Strip Teaser.
Ray Page; 12.8, Tom Mack Spoon.
John McCulloch; 16.4, Strip Teaser.
W. Cole; 10.0, Flashtail.
Nick Pocluk; 9.8, hootchie.
Taison Tent and Trailer Park
W. Dulder, Box 111, Lazo; 5.2, Point Holmes, green Flashtail.
Doreen Townsend, 4080 Lockehaven Drive; 5.1, Point Holmes, Strip Teaser.
W. Hills, Box 221, Cumberland; 6.8, Cape Lazo, green hootchie.
Don Walkinshaw, R.R. 1, Comox; 23.0, Little River, Stingsilda.
Harold B. Busst, 11749 Harris Road, Pitt Meadows; 5.0, Point Holmes, Herring Strip Teaser.
Albie Davies, 3203 Wetherby; 10.0, Otter Point, Stingsilda.

COHO

Anglers Anchorage Marina
Stan S. Banner, 1716 Stanley Avenue; 5.12, Boulder, Krippled K.
Brian Dunic, 1245 Vista Heights; 5.2, McKenzie Bay, cut plug.
Sunny Shores Resort and Marina
Ernie Koch, R.R. 1, Westbank; 6.0, Secretary Island, minnow.
Shane Heaverer, 2024 Goodridge Road, Sooke; 6.4, Secretary Island, minnow.
Cheanuh Marina
Renato Schicchi, 3381 Veteran Street; 15.0, Beechey Head, minnow
Brian Luxton, 1023 Kenneth Street; 8.8, Beechey Head, minnow.
Ken Clark, 924 Brock Avenue; 9.8, Iron Mine Bay, Super Strip Teaser.
George Marios, 3855 Merriman Drive; 5.0, Beechey Head, anchovy.
G. G. Ross, 2880 Murray Drive; 7.8, Beechey Head, minnow.
A. T. Jordan, 1901 Nicholson Road; 5.8, Beechey Head, Strip Teaser.
H. W. Martin, 2839 Cook Street; 13.4, Beechey Head, Strip Teaser.
J. B. Lawrence, 5-3194 Gibbins Road, Duncan; 5.0, Trap Shack, Strip Teaser.
Frank Fox, 52 Queen Alexandra Close, Calgary, Alberta; 5.8, Beechey Head, minnow.
W. Bull, 2-530 Westbay Terrace; 6.5, Beechey Head, Super Minnow Teaser.
Don Morrison, 1050 Falmouth; 11.12, Beechey Head, Strip Teaser.
Nikki Marios, 3855 Merriman Drive; 12.0, Aldridge Point, Strip Teaser.
Olive McCombe, 301 Island Highway; 5.8, Becher Bay, Super Strip Teaser.
Jerry Petrie, 2903 Leight Road; 5.0.
Mike Craig 748 New Romaine Street, Peterborough, Ontario; 13.0, Beechey Head, minnow
Brian W. Gibson, 777 Newbury Street; 7.8, 5.0, Beechey Head, Strip Teaser.
Sharon Orr, 585 Walter Avenue; 7.8, Beechey Head, Strip Teaser.
Ray Ferster, 687 Melba Place; 5.0, Beechey Head, minnow.
M. Vance, 580 Margaret; 5.2, Beechey Head, Strip Teaser.
J. C. Semenowich, 2905 Mount Wells Drive; 6.0, Becher Bay, hootchie.
Bob Johnston, 339 Anson Street; 5.0, Becher Bay, Krippled K.
Ethel Cooper, 2939 Cedar Hill Road; 5.0, Trap Shack.
E. H. Hancock, 2860 Dysart Road; 7.1, Bechey Head, minnow.
Dean M. Holt, 2960 Dysart Road; 8.3, Trap Shack, Herring Strip Teaser.
Hall's Boathouse
J. Eklin, 311 Milburn; 5.4, Narrows, Strip Teaser, 6.8, Misery Bay, Strip Teaser.
S. Hemeon, 3990 Century; 6.0, Chesterfield Rock, minnow.
Peter Francis, 481 Nelson; 6.2, Misery Bay, Strip Teaser.
Roddy Chow, 546 Roseridge Place; 5.0, Narrows, Krippled K.
K. Luknowsku, 779 Willson Avenue, Kelowna; 5.0, Deep Hole, minnow.
Vic Popadynec, 1110 Finney Road; 5.3, Narrows, Tom Mack Spoon.
V. Prior, 3928 Braefoot; 5.4, Narrows, minnow.
F. Vinay, 2079 Quimper Street; 5.6, Chesterfield Rock, Strip Teaser.
E. Beecroft, 504 Dumeresq; 5.7, Chesterfield Rock, minnow.
J. Elliot, 1256 Montrose; 5.8, 5.4, Misery Bay, Tomic Plug.
H. Newman, 3-2500 Florence Lake Road; 5.1, Chesterfield Rock, Strip Teaser.
T. Kersten, 1158 Goldstream Avenue; 6.0, Stone House, Krippled K.
Nancy Thorneloe, 204-2675 Alder Street, Vancouver; 6.0, Stone House, Krippled K.
Deep Cove Marina
James Hay, 906 Lands End Road, Sidney; 5.6, Moses Point, Flashtail.
Jack Goy, 5.8, Deep Cove Marker, minnow.
James Edward Robson, 3344 Luxton Road; 5.0, Wain Rock, Tom Mack Spoon.
June Veitch, Lurline Road; 7.2, 6.12, 5.12, Deep Cove Marker, Krippled K.
Susan Smith, 2657 Mt. Stevens; 5.12, Coal Point, Hootchie.
E. Grant, 10490 West Saanich Road; 6.8, Wain Rock, minnow.
Anglers' Anchorage Marina
Reg Smith, 4475 Densmore Avenue; 6.2, Willis Point, Herring Strip Teaser.
Earl Gordon, 1034 Gosper Crescent; 5.8, Strip Teaser.
Brian Dunic, 1245 Vista Heights; 6.8, Bamberton, Krippled K.
A. J. Slamp, 1856 Mills Road, Sidney; 5.6, McCurdy Point, Strip Teaser.
Inge Werner, 270 Campbell, Duncan; 6.0, Brentwood Bay, Strip Teaser.
G. Raymond, 3965 Holland Avenue; 6.8, 5.0, Brentwood Bay, Super Strip Teaser.
Evelyn Bird, 3820 Epsom Drive; 5.10, Boulder, Krippled K.
Les Leacock, 3365 Wordsworth; 5.0, McKenzie Bay, green Hootchie.
Brentwood Boat Rentals
Carl W. Warner, 311 Simcoe; 6.0, Boulder, Tomic Plug.
Denis G. Tucker, 1134 Sluggett, Brentwood Bay; 5.4, Bamberton, Hootchie.
Cyril Robins, 1156 Verdier Avenue, Brentwood Bay; 6.7, Willis Point, Strip Teaser.
R. J. Sumishawski, 1036 Waverley Terrace, Brentwood Bay; 6.8, Boulder, Super Strip Teaser.
Sooke Harbor Marina
Jack Ratcliffe, 1409 Craddock Street; 5.2, minnow.
Frances Jacura, Seagirt Road, R.R. 1, Sooke; 5.2, Secretary Island, minnow.
Chuck Hitchen, R.R. 2, Sooke; 8.4, Secretary Island, Strip Teaser.
R. Lapp, 1325 Lang Street; 6.0.
B. Garrett, 2571 Blackwood Avenue; 5.4.
A. Christie, 771 Harding Lane, R.R.1; 7.4, Bluff, minnow.
J. A. Sears, 774 Latoria Road; 5.4, Secretary Island, minnow.
Fred Webb, 193 West Burnside Road; 6.4, Secretary Island, minnow.
Tommy McGuckle, 2068 Townsend Road; 5.0, Otter Point, Strip Teaser.
Hans Fischer, 4207 Carey Road; 7.4, Secretary Island, Hootchie.
Caravan Juan de Fuca
N. A. Cunningham, 576 Baxter Avenue; 5.8, Otter Point, minnow.
Joan Cooper, 429-200 Dallas Road; 13.0, Otter Point, minnow.
W. T. Smith, 2846 Colquitz; 13.0, Otter Point, minnow.
Pedder Bay Marina
Duane Chubak, 4600 Cliffwood Place; 7.0, Pedder Bay, Strip Teaser.
Dave Higgs, 4039 Dominion Street, South Burnaby; 5.12, Pedder Bay, minnow.
Glen Rasmussen, 567 Bunker Road; 6.2, Pedder Bay, Strip Teaser.
Audrey Horton, 42-2500 Florence Lake Road; 6.0, Pedder Bay, minnow.
Bucky's Sport Shop
G. Giles, Koksilah; 5.9, Bold Bluff, Tomic Plug.
Seacroft Resort
Alex Coles, 344 Davida Street; 5.12, 5.7, 5.5, Norris Rock, Buzz Bomb.
F. Wood, 7329 Gray Avenue, Burnaby 1; 5.0, Norris Rock, Buzz Bomb.
John Vanderwel Jr., 816 Cantley Road, Richmond; 6.0, Lighthouse, Buzz Bomb.
Qualicum Beach Boat Rentals
Hilda McCready, Box 623, Qualicum Beach; 6.0, Squid.
R. Service, Box 98, Qualicum Beach; 6.6, Qualicum Beach, Flashtail, 6.0, 6.4, Qualicum, Flashtail; 6.0, Qualicum Beach, Flashtail.
W. E. Jamison, Box 174, Ladysmith; 7.0.
Irene Constable, 3101 Washington Avenue; 6.12, Eagle Crest, Flashtail.
Alan Rhodes, 3545 James Heights; 7.8, Qualicum Beach, Krippled K.
W. Collier, 7590 Boundary Road, Burnaby; 5.12, 5.0, Qualicum Beach, Strip Teaser.
Deep Bay Auto Court and Fishing Camp
Vic Normandeau, 3088 B Jacklin Road; 6.0, 5.4, Deep Bay, Haida Strip Teaser.
Ralph Cairns, 2881 Colquitz; 6.0, 6.0, Deep Bay, Krippled K.
Rich Sansbury, 2343 Lowe Road, Sidney; 6.4, 6.0, 5.8, 6.0, 5.8, 5.4, 6.0, 5.8, 5.0, 5.0, Deep Bay, Haida Strip Teaser.
Sharron Sansbury, 2343 Lowe Road, Sidney; 5.8, Norris Rock, Haida Strip Teaser.
Pearl Carr, 3506 Cardiff Place; 5.0, 5.1, 5.3, Norris Rock, Krippled K.
Ted Carr, 3506 Cardiff Place; 5.7, 5.3, Norris Rock, Krippled K, 6.2, Norris Rock, Krippled K.
R. W. Faith, 5725 West Saanich Road; 5.0, 6.0, 6.8, 6.0, 6.8, Deep Bay.
Karen Collins, 5450 Chestnut Crescent, Delta; 5.12, Deep Bay, Henry Smith.
Shaun Kirby, R. R. 1, Cobble Hill; 7.8, 6.6, 6.4, 6.0, Deep Bay, white Flashtail.
Frank Cracknell, 3630 Elliston Avenue; 5.3, Norris Rock, Strip Teaser.
G. Brentwood; 3710 St. Catherine Street, Vancouver; 6.2, Deep Bay, minnow.
W. G. Smart, 1751 Hampshire Road; 6.12, Deep Bay, Herring Strip Teaser, 6.8, Deep Bay, Herring Strip Teaser, 5.8, Deep Bay, vHerring Strip Teaser.
Jim Walker, 230 Adventure Road, Kelowna; 7.8, Flora Island, minnow.
Barry Gee, 992 Leslie Drive; 6.0, Flora Island, Strip Teaser, 6.12, Chrome Island, Strip Teaser.
Hazel Robertson, Caycuse Camp, Honeymoon Bay, 5.0, 5.9, Norris Rock, Henry Smith.
Murray W. Slezak, 1269 Tattersal Drive; 6.4, Deep Bay, Krippled K.
Scott W. Hunter, 397 Quale Road; 5.0, Chome Island, bucktail.
Len Swallow, 1600 Ash Road; 5.1, Deep Bay, Strip Teaser.
Ship 'n' Shore Marina
Budd Whiticar, 569 Ridley Drive; 8.0, Deep Bay, Herring Strip Teaser.
Dave Wingate, 10834 Selkirk Avenue; 6.0, 6.0, 6.0, 6.0, Deep Bay, hootchie.
Joe Racine, R.R. 3, Qualicum Beach; 6.8, 7.0, 6.0, Baynes Sound, Coho Killer.
Judy Wingate, 10834 Selkirk Avenue; 6.0, 6.0, 6.0, 6.0, Deep Bay, hootchie.
Tom Whiticar, 569 Ridley Drive; 5.8, Deep Bay Lighthouse.
Nancy Whiticar, 569 Ridley Drive; 6.0, Deep Bay Lighthouse, Flashtail.
Art Allison, 710 Daffodil Avenue; 6.0, Norris Rock, Strip Teaser.
Dorothy Allison, 710 Daffodil Avenue; 6.4, Norris Rock, Strip Teaser.
Jamie Florczak, 2099 Renfrew Road; 6.6, Norris Rock, Strip Teaser.

Marine Calendar

NAVY
Fundy, Chignecto, Cowichan, Miramichi — returning Monday at 6 p.m.
Porte Quebec, Porte de la Reine — returning Wednesday at 10 a.m.
Endeavor, Laymore — returning Aug. 17.
Mackenzie, Saskatchewan, Qu'Appelle — returning Aug. 22 at 10 p.m.
All other ships in port.

MARINE SCIENCES
Theta, Pandora 2 — off Warren Point.
All other ships in port.

COAST GUARD
Quadra — on Station Papa.
Racer — Victoria Patrol area, Becher Bay.
Ready — Bute patrol area.
Rider — Sandheads patrol area, Nanaimo.
Camsell — off Herschel Island.
Sir James Douglas, Vancouver — in port.

MERCHANT MARINE
Esquimalt — Sealand Exchange.
Cowichan Bay — Grand Enterprise.
Houston Pass — N.R. Crump.

A rare occasion

When You Can Find All These Advantages In One Luxury, Self-owned Apartment

- Lively, downtown living
- Easy walks to park, inner harbour, shops, entertainment, and church
- Brilliant design with most homes having large view balconies

The Savoy

777 Blanshard at McClure
Open to View 1 to 9
PARK PACIFIC INVESTMENTS
382-4657

M.D.I. BATH BAZAAR

614 Johnson
386-1211

PRESENTS ANNUAL AUGUST

Fieldcrest

WHITE SALE

Towels, shower curtains, bath mats, wall to wall, tub mats, bath sheets.

20% — 30% OFF

Open Tues. - Sat. 9:30 - 5:00

Montague BRIDGMAN Ltd.

China Crystal Gifts

811 GOVERNMENT ST. 383-0821

BUY-RITE FURNITURE WAREHOUSE

704 VIEW ST. (BASEMENT) TEL: 385-4744

SELLS for LESS!

—THAT IS WHAT BUY-RITE CUSTOMERS TELL US—

CLEARANCE CONTINUES — UP TO 50% OFF

Floor Samples—Discontinued Items—Slightly Soiled, etc.

BEDROOM — DINETTE — LIVING ROOM

And Dozens of Other Occasional Items

FLEXIBLE BUDGET TERMS ON APPROVED CREDIT

Open Daily 9 a.m. to 5:30 p.m.
Fridays 9 a.m. to 9 p.m.
Closed Sundays-Mondays

Free Parking — One Hour
View Street Parkade
We Stamp Your Ticket

Fitness program for health, beauty

Start baby at early age

By BETTY ONNERNAN
Colonist - Newsday Service

WESTBURY, N.Y. — The right age to start a child on a fitness program for health and beauty is 2 weeks, according to physical-fitness specialist Suzy Prudden.

Miss Prudden, who was started early on her career by her mother, physical fitness expert Bonnie Prudden, said that she began exercising her own son, Robby, now 3, when he was 4 weeks old. "I was lazy," she said.

Suzy Prudden had come to Westbury recently to start a fitness program for some older, although not exactly sedentary, types. She insisted that it was not too late — although certainly not too early — to start the 3-to-6-year-olds at the Westbury Friends School on an exercise program.

"Babies are born strong," she said. "Right at birth, they can hold themselves in the air grasping onto a pencil held by an adult. But if you let them lie and do nothing, their muscles atrophy. Exercise won't make them walk earlier, just straighter," she said.

Though most health authorities agree that it isn't harmful to exercise infants, they differ as to the right age to begin, or the type of exercise to follow.

Dr. Willibald Nagler, the chief of Rehabilitation Medicine at New York Hospital - Cornell Medical Centre in Manhattan, said that you can start stimulating a baby at 1 week.

But he warned mothers to "avoid dangling him upside down until he's 6 or 7 months old." Nagler said he also believes that the more interaction between a baby and mother the better the neurological system develops.

Dr. Mervin Silverberg, director of pediatrics at North Shore University Hospital on Long Island said that the emphasis on beginning exercise at an early age reminded him "of the vogue 5 to 10 years ago about teaching children under 2 to swim. The folly was noted when a couple of babies nearly drowned," he said.

Though he said he saw nothing wrong with a 2-week-old infant doing simple exercises, Silverberg agreed with Nagler that holding a young baby upside down in a handstand could be harmful.

"The baby's skull is not completely closed until 13 months," Silverberg said. "He could also fall to the side and break a bone. Bones at that age are soft, but they can still fracture. And holding a child's hands while swinging him could lead to a partial dislocation of the elbows."

Physical-fitness instructor and author Olga Ley, owner of a dance-exercise school in Manhattan, said she didn't see anything wrong with an infant hanging upside down ("They enjoy it") but preferred that the exercise program begin at 1 month.

The controversy surrounding the value of exercise for infants, however, was of no concern to the giggling 3-to-6-year-olds at the Westbury Friends School, who wiggled their fingers, hopped about like little rabbits and mimicked the walk of mules and the grimaces of gorillas. While they were having fun, they were strengthening their muscles, Miss Prudden said.

She had the youngsters sit in a circle and clap their hands and stamp their feet to music. They "swam" like alligators and crawled through a tunnel improvised from a mat.

"Children of 4 and 5 find it hard to communicate with adults in words, so they say, 'Look at me! I'm great,' when they can do these exercises, and they're proud of themselves and their bodies," Miss Prudden said.

The children jumped in and out of hoops on the floor in an improvised game similar to hopscotch and ended their session by doing handstands (held securely by Miss Prudden).

"Never pressure kids to do exercises," she said. "If they're forced, their bodies tense and they can hurt a muscle." She advocates a 50-minute time limit on exercise periods, because some children don't realize when they're tired and may overdo.

She was 10 weeks old when her mother, Bonnie Prudden, got her started exercising. By age 7, she had climbed Mt. Washington twice with a pack on her back, skied and cantered a horse bareback.

The 31-year-old instructor, author of Creative Fitness for Baby and Child, with her husband, photographer Jeffrey Sussman, has been teaching youngsters and babies for 10 years.

Although she never had formal training in physical fitness or physiology ("I only had one year of dramatics at Carnegie Institute of Technology, before running off to get married"), she said she believes that teachers learn most from teaching and watching the reactions and improvement of their students.

Her godfather is Dr. Hans Kraus, who was the late president Kennedy's back specialist. Kraus worked with her mother on a worldwide physical-fitness study of 6- and 7-year-olds in 1950-52. American youngsters scored among the lowest, and the then President Dwight D. Eisenhower encouraged physical fitness programs in schools.

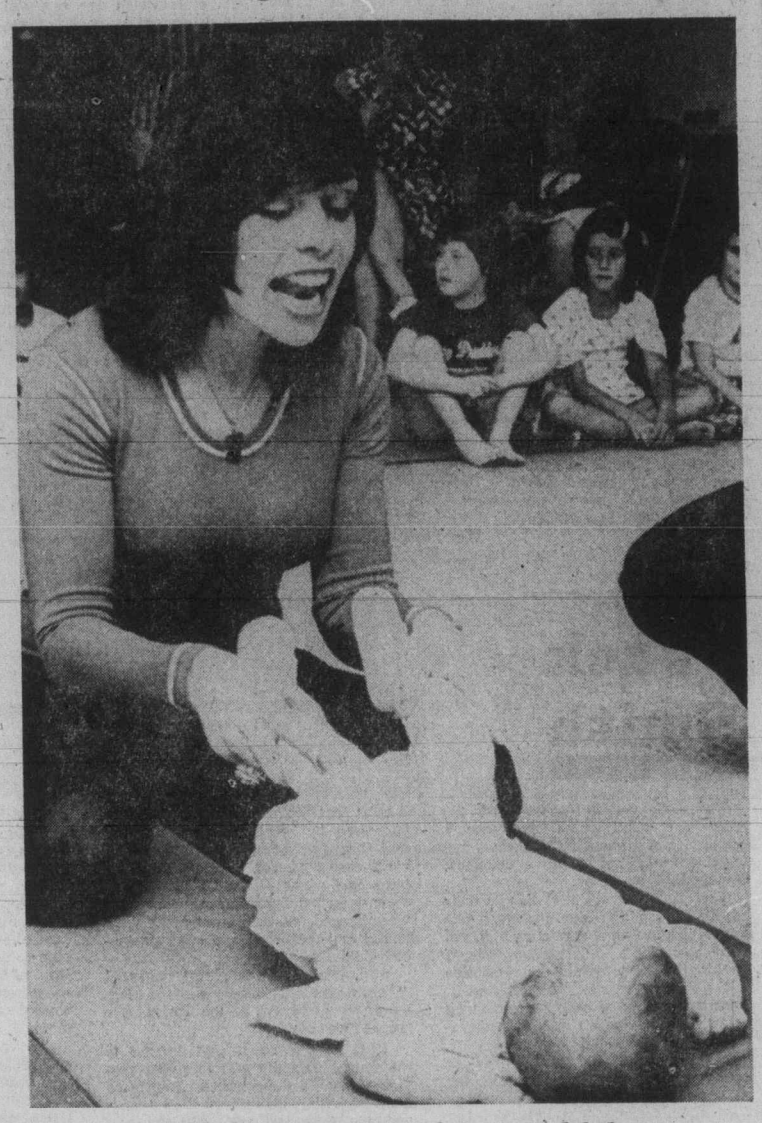

Suzy Prudden exercising with five-month baby

ann landers

Dear Ann Landers: From time to time you have expressed the personal opinion that it is impolite and inconsiderate for people to drop in uninvited.

Please let me take this opportunity to tell all my friends that they have a standing invitation to my home anytime — day or night. If it happens to be mealtime, I can always throw on another hamburger or two and add some water to the soup. I consider an unexpected visit a compliment. And believe it or not, I'm not a lonesome old lady. I'm a 23-year-old male.

My friends also know they can borrow anything I have. It's theirs for the asking. I have yet to run into anyone who took advantage of me. If a friend gets into a jam and needs money, he (or she) know that I would be more than happy to help out. They can pay me back whenever it is convenient. Maybe it will take a year or more — small amounts at a time. But I never turn down a friend and I've never been stuck.

What is life all about if a person can't extend a helping hand and keep his door and his heart open to those in need? Please sign me — **Walk On In And Sit Right Down**

Dear Mr. Great Heart: That was some letter. How come you didn't sign your name? How will people know where to walk on in and sit right down? And at any hour of the day or night, yet.

You're a money-lender, too? And you've never been stuck? Well, may it be ever thus, pal. I am not criticizing your philosophy. It's beautiful. But I'm not even going to tell anyone what area you live in.

Dear Ann Landers: Why can't people keep their big mouths shut? Our adopted daughter (age 11) came home crying yesterday. It seems our next-door neighbor told our little girl that she was adopted. I had not planned on telling Jill for another four or five years.

Now the child won't eat. She is moody — says we lied to her and now she wants to find her "real" mommy and daddy. We are heartsick — and all because this big mouth neighbor opened her yap. Please print this letter for all who feel the need to involve themselves in other people's business.—**S.L.P.**

Dear S.L.P.: Put the blame where it belongs — on yourself and your husband. Adopted children should be told that they were "chosen" as soon as they are able to understand what the word means. Had you done so, no big mouth neighbor could have created this mess.

Dear Ann Landers: I don't think I've ever read about my problem in your column. It's acutally a confession, prompted by the letter from the child who felt "left out" because her parents favored her older sister.

I am the guilty party — and my mother's parents were the victims. I liked my other set of grandparents better and was very outspoken about my preference — even through my teen years when I should have known better. I can remember now how I went out of my way to show favoritism to my younger set of grandparents. I can still see the hurt look on the faces of the two I ignored. I'll regret it to my dying day. Print this please so others may learn from it.—**Regrets, Regrets**

Dear R and R: Here it is and I hope your confession has made you feel better. Perhaps someone will learn from it.

In our 72nd year

Saba Bros Limited
1130 Douglas
Phone 384-0561

Fall's First Blouses Ready to Charm Now

Step one of your autumn ensembling — a blouse, fresh as fall air from Saba's new arrivals. Be ruffled or be tailored. Choose a soft shirt classic, a sassy flip tie, a floppy bow. Some tuck-in, others stop-at-the-hip. They're all at Saba's in colors and prints essential to autumn. See them at their best in sizes 8 to 18. 10.00 to 28.00

CHARGEX
CHARGE IT!
New accounts opened in minutes
master charge

Facilities need gearing

Education hurdle faces seniors

By JANET BLISS

EDMONTON (CP) — The biggest hurdles facing education for seniors in Alberta are lack of communication and initiative from both institutions and concerned community groups.

"The facilities aren't lacking, they just aren't geared to bring in the seniors," Bill Harper, 71-year-old public relations officer for the Alberta Council on Aging, said in an interview.

His wife Effie, 67, president of the council, agreed with him to a certain extent.

"But it goes deeper than lack of communication," she said.

"Nobody has really given it any thought before. Senior citizens have been an invisible part of society for a long time."

It is this "invisible" role the council is urging the province's 400 senior citizens' groups to abandon.

"The groups themselves have to look for the opportunity to use the educational facilities available," Harper said.

Education is only one area of life for the elderly that the council is concerned with, but it has been receiving increased attention in recent months.

A special committee on continuing education was set up by the council in the fall of 1974 and is conducting a survey of secondary and post-secondary institutions in Alberta to determine what is available for seniors and to bring it to their attention.

"Many people of our age had very little background and narrow interests during their life," Harper said. "When work stopped, life often stopped, because there was no interest left."

The council is trying to show, he said, that "when you retire, you don't retire from anything, you retire to something."

Many of the universities, technical schools and colleges in Alberta offer free or reduced tuition to people over 65 who wish to enrol in courses.

However, the response has not been overwhelming. In 1974, only 16 seniors registered and received remission of fees for winter session courses taken at University of Alberta, which offers all seniors tuition-free studies.

Dr. Stan Clarke, director of special sessions at the university, said in an interview that the main problem seemed to be "people just don't know about it."

Clarke and the Harpers agree that it is not a lack of interest on the part of the elderly that accounts for low attendance.

In May, the university's department of extension and special sessions office, in collaboration with the council, was host at a three-week spring session for seniors.

The courses, funded by a $20,000 grant from the department of advanced education, were offered free to Alberta residents over 65, including transportation and room and board.

More than 500 sent in applications, although only 220 could be accommodated. Participants came from as far south as Pincher Creek and as far north as Peace River.

Course subjects were suggested by applicants themselves in a pre-session survey, and included creative writing, gardening; contemporary Canadian issues; the psychology of aging; wills, estates and other financial subjects; living on a reduced income; rocks and minerals; music appreciation and literature.

"The reaction of the senior citizens was most enthusiastic," Clarke said. The university is planning another session next year.

He suggested the lack of interest shown in regular undergraduate courses might be due to the fact that they are full of academic background and theory, while seniors want practical answers to the questions they have.

Harper has his own ideas.

"After 60 years or so of working and responsibility, we want to get away from a steady pressure, but not from living."

Von Braun fair

BALTIMORT (UPI) — Rocket expert Werner Von Braun, 63, is undergoing tests at Johns Hopkins Hospital where officials describe his condition as "fair."

Fire victims

KELOWNA (CP) — Police have identified Irene Silver, 64, and William Tuckey, 63, both of Kelowna, as the victims of a house fire. Two other persons escaped unharmed.

Firemen injured

VANCOUVER (CP) — Three city firemen were injured in a fire that destroyed a two-storey building in the Kitsilano area. None of the injuries was believed serious. The fire broke out after an explosion in a cleaning plant.

Bulletin board

A puppet show sponsored by the Victoria Baha'is will be held at 8 p.m. Sunday in the lounge of the Princess Patricia Apartment building, 701 Esquimalt. It will feature puppets made under the direction of Mrs. Vivien Combe and will include a slide show.

□

FLOWER ARRANGERS

The Victoria Flower Arrangers Guild will meet at 7:30 p.m. Wednesday in St. Christopher's Church hall, Carey and Tillicum. The program will be a workshop and show.

□

FAIR

The Shawnigan-Cobble Hill fall fair will be held in Cobble Hill on Aug. 23.

"THE ROLLERS" are UNHOLY . . .

PRE-CHRISTMAS SALE
Starts Saturday August 9th
GIGANTIC SAVINGS
Costume Jewellery—Giftware
Semi-Precious Unset Gems
20% OFF
GIFTS FROM $3.00 to $1000.00
Open Mon. to Sat. 9:30 to 5:30
The Birkenthals
823 Fort St. East of Blanshard 383-4242

BISSON'S MOVING & STORAGE LTD.
384-6442
LOCAL and PIANO MOVING SPECIALISTS

CHESTS — DESKS — STOOLS
UNPAINTED WHITEWOOD FURNITURE
Ready for Staining, Oiling, Painting
QUALITY WOODS ONLY!
VICTORIA CHAIR CENTRE LTD.
4488 WEST SAANICH RD.
In Royal Oak Shopping Centre
12 VARIETIES OF ROCKERS
TABLES — BOOKCASES
OPEN SUNDAY 12-5 P.M.

Elk Lake Garden Centre
Victoria's Only LAKESIDE GARDEN CENTRE
5450 PAT BAY HIGHWAY—Just Beside Elk Lake
Beautiful • Brilliant • Blooming
ROSES

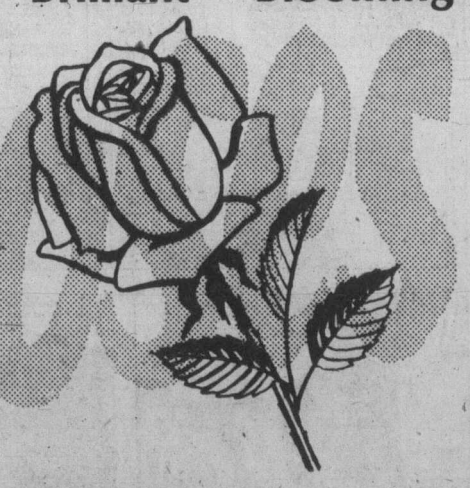

over 200 varieties
FOR YOU TO VIEW NOW!
Orders Taken for Fall Planting
ROSE FIELD OPEN DAILY 9:00-7:30
AT 660 BROOKLEIGH RD.
Just Up from Pat Bay Highway
GARDEN CENTRE OPEN 9-5 EVERY DAY

MORGAN

LIL ABNER

JUDGE PARKER

ARCHIE

RIP KIRBY

BLONDIE

MARY WORTH

HI and LOIS

KERRY DRAKE

MOMMA

M. V. Chesnut's Garden notes

I suppose almost every experienced gardener has found out—usually the hard way—that you can't keep on growing things in the same soil year after year merely by sprinkling a little chemical fertilizer on it and scratching it into the surface.

Humus is indispensable to soil fertility, and good texture and moisture-holding capacity cannot be achieved without renewing the supply of bulky organic matter from time to time.

Humus is the product of decomposing organic matter in the soil—the bulkier, the better.

When farmyard manure was cheap and plentiful, and generous annual applications were the rule, no gardener had to worry about the humus lost in a season's cultivation and cropping.

Today's alternatives to manure for supplying organic bulk—compost, leafmold, peat moss and so forth—are not always available in sufficient quantities.

There is, however, one method of replenishment that can be undertaken at this season of the year, and that is to grow your own humus by sowing what is called a green manure crop.

* * *

As soon as a piece of ground is cleared of such crops as early peas, early potatoes, summer flowers or spring vegetable, it is sound practice to sow a mixture of quick-growing seeds for making a good quantity of leafy foliage and masses of fibrous roots.

This can be turned under or rototilled in before winter to rot in the ground and form the life-giving humus for next year's crops.

A green manure crop does even more than this; the plants take up and hold the valuable minerals and nutrients in the soil which would otherwise be leached out by rain.

* * *

The roots plunge deeply, gathering and bringing up from the subsoil a number of minerals which are essential in the topsoil for healthy plant growth.

A green manure crop, too, smothers weeds, retards the percolation of moisture, and improves the soil texture by the presence of its roots. And the cost is small.

The seeds most suitable are those of leafy plants like mustard, rape, buckwheat, oats, barley, rye and rye grass.

* * *

The legumes are especially valuable, for the soil bacteria which cling to the roots of peas, beans, vetch, clover and alfalfa are able to "fix" nitrogen from the air and leave the soil enriched with valuable nitrates.

Special seed mixtures for the growing of a green manure crop are available, but you would be more likely to find them in a flour and feed store or a farm supply firm than in a sophisticated garden centre.

Actually, it doesn't matter too much just what you sow as long as the seeds produce plenty of bulky leafage and fibre quickly.

I rather like mustard as a green manure crop, as I have an idea that the pungent mustard oils in the leaf have a certain fumigating effect on the soil when the crop is dug in.

But mustard or mustard spinach should never be grown on any piece of ground where the club root disease of cabbages and sprouts has been encountered, as this infection can be carried over on this crop.

* * *

Probably the cheapest of all seeds for a green manure crop are the ordinary white navy beans—the pork-and-beans kind—bought at the supermarket rather than from a garden seedsman, and for only a few cents per pound.

Just scatter them on a piece of vacant ground and rake them in, and in a short time you'll have a thriving crop of potential humus.

Jack Smith

The U.S. celebrates its first 200 years of independence; it seems a proper time to honor that small but neglected minority of brave colonials, the Loyalists, or Tories.

Their only crime, after all, was their loyalty to king and country, which any sovereign state must regard as a virtue. Americans ought to remember that if the king hadn't provoked the revolution in the first place, and then resisted it, there wouldn't have been one, and they would all be saying lift instead of elevator, and biscuit instead of cookie.

Nothing makes an American prouder than being able to find a patriot among his forbearers, even if only a private in Washington's army or a barmaid. But there are the descendants of Tories, too, and it hurts them to be overlooked or despised.

"I am a member of a minority so small that we are not even recognized, usually," writes Patricia Haldeman, "and if we are, we are buried on Page 10 as some sort of bad joke. I am, to coin a phrase, a Daughter of the Pre-Revolution. My family was part of the 20,000 Tories who could fight neither their king nor their American cousins, and moved to Canada, then only recently won from the French."

* * *

In its special bicentennial edition, which is written as if it had been published on July 4, 1776, Time magazine reports "More than 3,000 Loyalists have so far settled in Canada. Only a relative few of the wealthier Loyalists can afford the ship fare from here to London, let alone the cost of living there afterward."

Time estimated that only 15 per cent of the colonial population were Loyalists at that moment, and they were so harrassed by rebel mobs and vandals that their predicament inspired the tavern-house doggerel, "Tories with their brats and wives — Should fly to save their wretched lives." Few except spies were hanged, evidently, but many were tarred and feathered and otherwise inconvenienced.

Still, one of the brightest pages of American national history was the magnanimous treatment of the Tories once the war was over.

It is in this spirit that I hope to maintain a friendly and forgiving posture toward the British as Americans understandably give themselves to excesses of pride and patriotism and fight the war all over again in costume and pageantry. Thus, my decision to do my bathroom over as a memorial to the British Empire.

In this enterprise I am not without support from some of those I most admire. Foremost among them, surely, is the British actress Anna Lee.

* * *

"I was delighted and highly gratified to read that you are dedicating your new bathroom to the British Empire," she writes. "However, I am greatly disturbed by the term 'memorial.' How much happier and more suitable would be 'A tribute to the British Empire' or perhaps 'To the glory of the British Empire and Her Most Gracious Sovereign Majesty Queen Victoria!' "

perhaps 'To the glory of the British Em-

I don't think I really wanted to go that far, but Miss Lee is an exuberant, indefatigable and persuasive woman. She is still a British subject. I suspect, but she is married to the American novelist Robert Nathan, which clouds her status.

"As one of the Victorians (or so my husband calls me)," she says, "I would like to make a small contribution to your decor. So I am sending you a Diamond Jubilee mug, dated 1897. It is enamelled metal, making it quite suitable to use as a tooth-mug (as we British call it) . . . Not, I hasten to add, a receptacle for false teeth but to use for rinsing water when brushing one's teeth . . .

"Have you thought, by the way, of enclosing the WC in mahogany panelling and a cane-seated armchair? This was very popular in late Victorian times, when the first flushing apparatus replaced the commode. The chamber pot (or po, as we called it) lived on underneath the beds for another 50 years. I believe they are still in use at Windsor Castle and certainly at Balmoral . . .

"So I am in complete empathy with your idea and if I can aid you in any way in creating a cleanly and godly tribute to the British Empire and our Most Gracious Queen, I would be only too happy to do so. Rule Britannia!"

I am humbled by such devotion to a lost cause. I confess with shame that I had almost given up the British Empire idea and was about to redecorate around a fin de siecle French poster of a young woman skating at the Palais de Glace.

Now, of course, with my tooth mug on its way, I have no choice. In fact, my heart is set now on a cane-seated armchair. God save the Queen!

Still, I'm glad the Americans won. Imagine saying po instead of chamber-pot.

Sydney Harris

Thoughts at Large:

A secret that will resist all prying will freely reveal itself to the first show of pretended indifference.

* * *

When you consider that there is only one right way to do most things, and 100 wrong ways, what is surprising is not that the world is so fouled up, but that we have hobbled along as far as we have.

* * *

Discrimination, in the long run, injures its perpetrators more than its victims: for those protected by discrimination eventually lose their incentive to remain competent.

* * *

The greatest fallacy that most people commit is assuming that by opposing something "wrong" they are guaranteed of being in the "right"; but, actually, most wrongs are opposed by different kinds of wrongs, and it rarely occurs to ordinary minds that two conflicting principles can be false together.

The perennial conflict between the generations was pinpointed long ago by Lyman Bryson, when he said: "The error of youth is to believe that intelligence is a substitute for experience; while the error of age is to believe that experience is a substitute for intelligence."

* * *

Reality has been moving up on it so fast that there is practically no genre to be called "science-fiction" any more.

* * *

More old people are alive today than the cumulative total for the first 1900 years of the Christian era — and less is being done for them than was customary in pagan times.

* * *

It's simplistic to suggest that "poverty creates crime"; what is far truer is that the extremes of affluence and poverty living cheek to cheek generate the rage and resentment that heighten crime.

One of the tragic and problematic conditions of man is that it usually takes a negative to create a positive — the present-day "unity" of the Arab peoples is based almost wholly on common enmity to Israel, and would quickly fall apart without that fierce adhesive.

* * *

The futility of giving advice was pungently expressed by George Macdonald, when he wrote: "When people seek advice, it is too often in the hope that the adviser will side with their second familiar self instead of with their awful first self of which they know so little."

* * *

I suspect that what used to "cure" a lot of patients — statistically, if not physically — was the size of the doctor's bill, which prompted them not to return for further treatment.

* * *

Has any administrator ever fired himself to improve morale?

James Bacon's Hollywood

HOLLYWOOD — The mail is coming in on the casting of **Errol Flynn** like it did for **Clark Gable.** There are no stars like the old stars.

An interesting suggestion came from **John Korovesi** who says: "I can't think of anyone better able than **Robert Mitchum.**"

One thing, if Mitch did it, they wouldn't have to hire a stuntman for drinking scenes.

Most interesting letter came from **Emma Smith,** who listed 15 choices complete with agent data on each.

Here are her 15, presumably in order of preference: 1. **Edward Albert Jr.;** 2. **Ben Murphy;** 3. **Ron Ely;** 4. **John Barrymore Jr.;** 5. **Wayne Maunders;** 6. **Dino Martin Jr.;** 7. **Michael Christian;** 8. **Robert Ainslee Liberman;** 9. **Rick Nelson;** 10. **Robert Drivas;** 11. **Alan Deloin;** 12. **Robert Redford;** 13. **Jeff Cooper;** 14. **Thomas Cardinalli;** 15. **Carmen Argenziano.**

Mort Lickter of Warner Bros. asks: "Why not the guy that **Jack L. Warner** brought over here as a threat to Errol — **Roger Moore?**"

Had a lot of letters from all over on Moore. He would be good casting, provided he wants to get away from James Bond.

And from **Marion Kidder:** "First of all, it is agreed that there was only one Errol Flynn. Going on from there, however, I think **Robert Goulet** could play the part. He really has a sense of humor and looks to be a little devilish."

Goulet learned how to drink from **Richard Burton** when the two did Camelot on Broadway. "I learned to my sorrow," recalls Bob.

She makes another choice and her reasoning may come as a shock to **Joanne Woodward.**

"The only other actor that could come across would be **Paul Newman.** His lifestyle runs along the same lines as Flynn's. With the exception of women, of course."

Linda Wallace suggests they pick an unknown as they picked an unknown who became an overnight star in 1935 for Captain Blood — Flynn himself.

She suggests an actor named **Robert Porter.**

One father called up and said his son looks like Errol Flynn. Another suggested **Sean Flynn,** Errol's own son who was lost or killed in Cambodia during the fighting there.

This writer even sent in a bumper sticker: "Whatever Happened to Sean Flynn?" along with some other stickers.

So far, Roger Moore leads the pack. I'll keep you posted. One vote for Peter Fonda "if he can play it cool."

11 per cent rise over year

Food prices, gas tax shove up price index

OTTAWA (CP) — Following a second consecutive monthly jump in living costs, opposition parties Friday renewed their criticism of government measures that they say are contributing to inflation.

Statistics Canada reported the consumer price index rose 1.4 per cent in July. This followed a 1.5-per-cent increase in June.

Higher food prices accounted for about half the July rise in consumer prices, while the 10-cents-a-gallon excise tax on gasoline for private use, announced in the June 23 budget, contributed one-third.

Andy Hogan (NDP—Cape Breton - East Richmond) said the full effect of "this regressive and basically unfair" tax is only starting to be felt. The excise tax, effective from the budget date, was signed into law July 30 after bitter debate.

James McGrath, consumer affairs critic for the Progressive Conservatives, said in a statement that "we really haven't even begun to feel the full impact of the energy increases resulting from the June budget."

Still to be reflected in the index are a $1.50-a-barrel rise in domestic crude oil prices that will add another five cents a gallon to prices for gasoline and other fuels later this month.

McGrath also criticized Agriculture Minister Eugene Whelan for increases in the July costs for eggs, dairy products and milk, saying that Whelan likes to boast about federal policies in these areas.

"It must be clear to all by now that those policies are, in fact, a complete failure . . . ," McGrath said.

Beryl Plumptre, chairman of the Food Prices Review Board, said the July increase is about what the board had anticipated. She said prices are continuing to rise since the survey by Statistics Canada was made during the first week of July.

Mrs. Plumptre said the government has not been effective in bringing inflation under control, but refused to specify what measures she felt are necessary. But she said "something must be done" to halt the spiral in wages and salaries and the decline in productivity that is evident in all sectors of the food industry.

On a year-over-year basis, the food component of the index stood 14.8-per cent higher last month than in July, 1974. This was well ahead of the over-all index rise of 11 per cent over the 12 month period.

The July report on Canadian consumer prices follows a U.S. government report that shows wholesale prices there moved sharply higher last month. Food and fuel also were the main reason for the U.S. price rise.

The consumer price index did not advance by more than eight-tenths of one per cent in any of the five months until June, but in two months has risen nearly three per cent.

Food prices alone were up 2.3 per cent last month and 3.3 per cent in June. Only clothing showed a fractional decline during July.

The index measures a mix of items a typical consumer is anticipated to require and is based upon a 1967 survey. It stood at 186.5 in July. This means a basket of consumer items that cost $100 in 1961 had risen to $186.50 last month. It cost $184 in June.

— Colonist photo by Alex Barta

McQuarrie retires next week after 34 years in the weather business

Settled conditions assured for Victoria's weatherman

There will be a low-pressure zone over Allan McQuarrie starting Thursday.

Officer in charge of the Victoria weather office since 1966, McQuarrie retires Wednesday after more than 34 years in the weather business.

McQuarrie began his career in 1941 when he attended a course for meteorological officers while serving in the Canadian armed forces during the Second World War.

His civilian weather career began in 1945 in the Prince George aviation forecast office, where he stayed until 1948 when he opened the Calgary aviation forecast office.

He was there for 18 years before getting the Victoria job, which was then at the Gonzales Observatory.

The Victoria office moved in 1968 to the top floor of the Victoria International Airport terminal building near Pat Bay and McQuarrie has been there for seven years.

Harold Bush, of the Vancouver weather office, will be acting officer in charge when McQuarrie leaves. No permanent appointment has been made yet.

Looking back on his career, McQuarrie said there were two significant changes in weather forecasting — the ability to use computers and the introduction of satellites into weather forecasting.

"We've made a lot of advances," McQuarrie said, "but we still haven't solved the a major weather changes. Most of our forecasts are right, though!"

McQuarrie, who was a teacher in northern Alberta for six years and worked for the Alberta highways department for five years before entering meteorology, will be devoting more time to his favorite hobby — photography. He is a director of the Color Photographic Association of Canada and was the general chairman of the association's national convention in 1969.

"Now I can do things on my own time and at my own pace," he said.

His official retirement date is Nov. 1, but the accumulation of leave has shortened his working time by 11 weeks.

A dinner in his honor will be held Aug. 29 at the Sidney Travelodge. Further information may be obtained by telephoning A. W. R. Storey at 656-3377.

There was only little secret McQuarrie let slip.

He carries an umbrella in his car at all times — just in case the forecast is wrong.

Lockout of propane men 'no inconvenience yet'

The three-week lockout of propane truck drivers has so far not been a major inconvenience for gas users on Vancouver Island, company spokesman said Friday.

A spokesman for Northwest Propane, one of the three major Island suppliers, said customers received full tanks of propane in anticipation of the lockout of 300 Teamster's Union members by Transport Labor Relations, which represents the companies.

Most tank fill-ups last about three months during warm weather, the company official told the Colonist.

In a "desperate situation," non-union personnel will make a propane delivery and commercial accounts are being taken care of, he said.

Users on Salt Spring Island have not experienced major problems in getting propane, according to the owner of Gulf Island Propane, the major bottled gas supplier there.

Bob Blundell said Friday he and other bulk propane users are still receiving gas from Vancouver Island Gas and essential services are being satisfied.

"So far, there has been no problem," he said.

In Port McNeill, Vancouver Island Gas manager Almer Major said he is filling orders on an emergency basis.

"We've managed here okay," he said.

Union and Transport Labor Relations officials could not be reached for comment Friday but no further negotiating meetings have been scheduled.

'Skipper' King in hospital

Well-known Victoria park naturalist Freeman (Skipper) King spent his 84th birthday in hospital Friday after being admitted nine days ago with an unspecified ailment.

He was reported in satisfactory condition at Victoria General Hospital.

King retired from his job as provincial park naturalist at Goldstream park in April but has continued to be active in the field as a volunteer naturalist at Thomas Francis park.

In 1972 he was made a freeman of Saanich, the third person ever to receive the honor.

Despondent boy hangs himself

BETHANY, Ill. (AP) — A 12-year-old boy, whose parents refused to buy him a minibicycle because they were afraid he would get hurt, became despondent and hanged himself, authorities said. The body was found in a barn near the family home.

Zellers

Hillside SHOPPING CENTRE

ALL DAY SATURDAY, AUG. 9th

SHOP EARLY SUPER SAVERS QUANTITIES LIMITED

Castrol GTX MOTOR OIL
High performance motor oil with liquid tungsten 5w30 or 20w50 warranty approved.
Reg. 1.47 qt.
SPECIAL 99¢ QT.

Men's KNIT SWEATERS
100% Acrylic. Long sleeves, mock turtle neck. Wide variety of fall colors. Sizes S-XL.
Reg. 3.47
SPECIAL 2.66

LAWN CHAIRS
These 5 strand lawn chairs feature sturdy plastic arms and come in a variety of colors. Limited Quantity.
Reg. 6.97
SPECIAL 4.88

CAMPING FUEL
Record chemical white gas for catalytic heaters, naphtha lanterns, blow torches or naphtha gas type stoves. 128 Fl. oz.
Reg. 1.96 ea.
SPECIAL $1.33 EA.

Ladies' KNIT TOPS
Two styles. 100% Nylon washable top with V-neck and puff shoulder or 100% polyester turtle neck style. Many colors. Sizes S-L.
Reg. 2.97
SPECIAL 2.22

SWIVEL ROCKERS
This comfortable rocker features a durable expanded vinyl covering. Definitely the right chair at the right price! Black only
Reg. 74.88
SPECIAL 59.88

COSMETIC BAGS
Zipper or clasp type. Plastic lined. Many bright floral patterns to choose from.
Reg. 98c each.
SPECIAL 66¢ EA.

STORAGE SHEDS
This shed is 7'x10' and contains 406 cu. ft. storage space. Features stand-up head room and 45" door opening width.
Reg. 178.88
SPECIAL 128.88

LIQUORICE ALLSORTS
Bassett's English Liquorice Allsorts — 24-Oz. pkg. For decades a family favorite!
Reg. 1.97
SPECIAL 1.55

FURNITURE ROLL-OUTS
Put wheels on your heavy appliances. Install in seconds. Weight load 2,000 lbs. Colors: Avocado, gold and white.
Reg. 2.76 pair
SPECIAL 1.88 PR.

FERTILIZER
Choose from Green Cross Weed-n-Feed 20-10-5 with Killex or Green Valley 12-4-8, 6-8-6, 6-2-0, 10-4-7, 4-10-10. limited quantities.
Reg. values to 9.95
SPECIAL 1/2 PRICE!

Sylvania MAGICUBES
3 Cubes per package. 12 Flashes. Blue Dot quality. For non-battery flash cameras.
Reg. 2.19 pkg.
SPECIAL 1.77

Zellers STILL RETAILS TO THRIFTY CANADIANS

BUILD TOGETHER WITH DOMAN'S

THE DO-IT-YOURSELF STORE IN VICTORIA FOR ALL YOUR BUILDING NEEDS

PRIMED LOUVERED SHUTTERS

	Reg.	SALE
14"x36"	18.66	11.95 Pr.
16"x36"	19.66	13.55 Pr
16"x43"	21.20	16.75 Pr.
16"x55"	25.70	18.35 Pr.

Present Stock Only

CEMENT 80-LB. BAG ONLY 2.15 EACH

CONCRETE INCINERATORS ONLY 14.95 32" SQUARE "Lasts for Years" NO GRILLE

PING PONG TABLES Particle Board Top, Plywood Base ONLY 23.95 SET

SATURDAY SPECIAL GARDEN TOOLS 20% OFF Reg. Price

SAW HORSE BRACKETS For the handyman. ONLY 2.79 PAIR

PATIO SLABS
8"x16"x2" .... ea. 36¢
12"x12"x2" ... ea. 55¢
16"x16"x1¾" .. ea. 1.05
18"x18"x1¾" .. ea. 1.39
Limited Stock

MIRROR TILES Add elegance to your bathroom, bar or feature wall. 12"x12" Limited Stock 15% OFF REG. PRICE

The above specials available at the VICTORIA STORE ONLY
Phone Us for Shipping Arrangements to Anywhere on the Island

CHARGEX Welcome OR USE OUR CREDIT ACCOUNTS

DOMAN'S 280 BAY ST. AT PT. ELLICE BRIDGE

OPEN Mon. to Sat. 7:30-5:30 386-2151

Filmmakers rap voluntary quotas

TORONTO (CP) — The Council of Canadian Filmmakers has denounced a proposed voluntary quota system for showing Canadian films in two national theatre chains.

The 8,000-member council said the proposal, announced Tuesday in Ottawa by State Secretary Hugh Faulkner, won't help the struggling domestic film industry.

Under the plan, Famous Players and Odeon Theatres, which together operate 536 movie houses across the country, agreed to show at least four weeks of Canadian-made movies in their theatres each year.

In addition, the companies are to invest $1.7 million in Canadian feature film productions.

The council attacked the plan in a telegram to Mr. Faulkner, calling it a "transparent scheme" to divert pressure for a legislated quota system.

Victoria's ENTERTAINMENT GUIDE

BUTCHART GARDENS. ADMITTING GATES OPEN EVERY DAY, 9 A.M. TO 11 P.M. — Many pleasing features combine to add to your pleasure. Regular admission at the International Entrance covers them all: Smashing stage shows, puppet and minstrel shows . . . Ross Fountains in their majestic "Ballet to the Stars" . . . Romantic after-dark illumination . . . Six gardens — fabulous Sunken Garden, English Rose, stately Italian, quaint Japanese, Lake and Stage Show Gardens . . . plus the Begonia Bower, Show Greenhouse, fascinating Seed and Gift Shop. Restaurant and coffee bar service available.

BUTCHART GARDENS SUGGESTS: COMBINE THEM ALL INTO ONE GRAND, THRIFTY OUTING—the Gardens by daylight . . . stage entertainment . . . romantic night lighting and the Ross Fountains in their majestic "Ballet to the Stars." Regular admission covers them all. For added pleasure, dine in the Floral Restaurant.

BUTCHART GARDENS SMASHING STAGE AND OTHER ENTERTAINMENT. Presented in the midst of incredible beauty, it's the highlight of Victoria's Summer Entertainment Season.

MONDAYS, 8:30 p.m., "JUST FOR FUN"— Live musical show featuring Marge Bridgeman, Robin Clarke, Maureen Eastick, Murray McAlpine, Madeline Paul, Christopher Ross, Norm Watson, Woody Woodland and stage orchestra. Also "The Butchart Gardeners." 1:30-3:30 p.m. and 6:00 to 8:00 p.m.

TUESDAYS, 8:30 P.M., "JUST FOR FUN" — Live musical show featuring Marge Bridgeman, Maureen Eastick, Murray McAlpine, Madeline Paul, Christopher Ross, Norm Watson, Woody Woodland and stage orchestra. Also "The Butchart Gardeners," 1:30 to 3:30 p.m. and 6:00 to 8:00 p.m., and the "Zingari" Puppets, 7:00 and 7:45 p.m.

WEDNESDAYS — Same as Monday listing.

THURSDAYS, 8:30 P.M., SCOTTISH AND VARIETY NIGHT — Colorful Scottish Stage Show and Tattoo. Thrill to the Pipes and Drums of the Canadian Scottish Regiment (Princess Mary's) as they march on our stage and parade in the great Stage Show Garden. Plus other entertainment starring baritone John Dunbar (M.C.), the Adeline Duncan dancers and June Milburn with Grace Timp, Dave Ferne and Mary Ross or Dick Lathigee.

Also "The Butchart Gardeners," 1:30 to 3:30 p.m. and 6:00 to 8:00 p.m., and the "Zingari" Puppets, 7:00 and 7:45 p.m.

FRIDAYS — Same as Monday listing.

SATURDAYS—Johnnie Dean Magic Show, 11:00, 12:00, 6:00 and 7:30 p.m.—"The Butchart Gardeners," 1:00 to 3:00 p.m. — The Heron Family "Humanettes," 3:30 and 4:30 p.m. — "Zingari" Puppets, 7:00 and 8:00 p.m. Color Film, approx. 8:30 p.m.

SUNDAYS—Johnnie Dean Magic Show 11:00, 12:00, 6:00 and 7:30 p.m. — "The Butchart Gardeners," 1:00 to 3:00 p.m. — "Grace Tuckey" Puppets, 3:30 and 4:30 p.m. — The Heron Family "Humanettes," 7:00 and 8:00 p.m. — Color Film, approx. 8:30 p.m.

EVERY EVENING — BUTCHART GARDENS' ROMANTIC NIGHT LIGHTING, FEATURING THE FABULOUS SUNKEN GARDEN AND THE SPECTACULAR ROSS FOUNTAINS IN THEIR MAJESTIC "BALLET TO THE STARS." As darkness takes over, until 12 midnight, a thousand hidden lights combine with the moon and stars, the hills, trees and shrubs, lakes, lily ponds and fountains, to create a fairyland softly scented by the flowers. Unusual! Grand! Indescribable! This alone is worth coming to see.

BUTCHART GARDENS FLORAL RESTAURANT — Open every day 11 a.m. to 7:30 p.m., serving delicious lunches, afternoon teas, and delightful buffet suppers in the evening. Continuous Snack and Coffee Bar Service.

BUTCHART GARDENS. KNOWN THROUGHOUT THE WORLD FOR THEIR INCREDIBLE BEAUTY . . . EVER CHANGING, ALWAYS LOVELY! — Skillful planning, constant replanting, dedicated gardeners pooling their ideas and knowledge, keep them that way week after week, season after season. Developed from an old abandoned limestone quarry over half a century ago, they have grown to become one of the world's most unusual, written-about, talked-about, admired attractions.

BUTCHART GARDENS — MOST GRACIOUS WAY TO ENTERTAIN YOUR FRIENDS. PLAN NOW!

THE OLD FORGE—including "The Coal Bin," "Boiler Room," "The Blacksmith Shop," "The Birmingham Bicycle Shop" and more. Dancing 6 nights a week to the fabulous sounds of the Brothers Forbes and Friends in one of Canada's largest and most luxurious night clubs. Strathcona Hotel, 919 Douglas St. 383-7137

LAND OF THE LITTLE PEOPLE — KIDS LOVE IT! (and Big Folks become kids again!) 321 Belleville St. Opp. Princess Marguerite dock. 384-3232.

THE BACCHANALIA — Victoria's No. 1 Rock 'N Roll Club. 905 Esquimalt Rd. 388-6684

VANCOUVER ISLAND'S ONLY WILDLIFE ANIMAL PARK—featuring over 40 different kinds of animals including exotic species from Australia, Europe, Asia and South America, as well as species of our native wildlife. ALSO KIDDIES CONTACT AREA—where children will enjoy being able to feed and touch young farmyard animals. 1 mile West of Hwy 1 on Shawnigan-Mill Bay Rd.

VICTORIA SUMMER FESTIVAL — Free: Promenade Concerts — Mon., Wed. & Fri., 6:00 and 7:15 p.m. Heritage Court, Provinical Museum. Film Showings — Mon., Wed. & Fri., Newcombe Auditorium — 8:30 p.m. Art Exhibition.

THE THATCH — Victoria's most attractive Cabaret. Dancing to the music of Ruddy Thompkins Band, 9-2 a.m. Friday and Saturday. Try our smorgasbords Sunday in the THATCH, 5-8 p.m. ROYAL OAK INN, 4680 Elk Lake Drive. Res. 658-5231

BRITISH COLUMBIA FOREST MUSEUM — One mile North of Duncan on the Trans-Canada Highway — this forty-acre outdoor museum includes an extensive collection of historic logging equipment and an operating 1½ mile railroad. Open Daily from 10 a.m. to 5:30 p.m. with a steam train running every 20 minutes

MAPLE LEAF HOUSE for all your truly fine B.C. handcrafted gifts and souvenirs. 620 Humboldt St. Mon.-Sat. 9:30 a.m. 5:30 p.m. Thurs.-Fri. 'til 9:00 p.m.

ONE WEEK ONLY
A ROBERT WISE PRODUCTION RODGERS AND HAMMERSTEIN'S
THE SOUND OF MUSIC
JULIE ANDREWS CHRISTOPHER PLUMMER
OAK BAY 2167 OAK BAY AVE 598-2213
EVENINGS ONLY AT 7:30
DOORS OPEN AT 7:00—ENDS 10:30
CLOSED SUNDAY—GENERAL
ADULTS $2.50, GOLDEN AGE $1.00
STUDENTS $2.00, CHILDREN $1.00

"Posse" begins like most Westerns.
It ends like none of them.
It will knock you off your horse.
MATURE "POSSE"
KIRK DOUGLAS
BRUCE DERN
NIGHTLY AT 7:30 & 9:30
in Nootka Court
382-5922 · Douglas & Humboldt TOWNE Cinema

Bobby has a '68 Camaro.
Rose has a five year-old kid.
On their first date,
they became lovers and fugitives.

COLUMBIA PICTURES AND CINE ARTISTS INTERNATIONAL PRESENT A FLOYD MUTRUX FILM
"aloha, bobby and rose"
STARRING PAUL LE MAT DIANNE HULL
PRODUCED BY FOUAD SAID
WRITTEN AND DIRECTED BY FLOYD MUTRUX
MATURE
"aloha, bobby and rose"
ODEON 1 780 YATES STREET 383-0513
SHOWTIMES
FRI., SAT., SUN. MATINEES 1:30, 3:25, 5:20
NIGHTLY AT 7:15 AND 9:15

STARTS TOMORROW!
DAVID CARRADINE DEATH RACE 2000
A CROSS COUNTRY ROAD-WRECK

IN THE YEAR 2000 HIT AND RUN DRIVING IS NO LONGER A FELONY. IT'S THE NATIONAL SPORT!
DAVID CARRADINE in DEATH RACE 2000 starring SIMONE GRIFFETH and SYLVESTER STALLONE
MATURE
Frequent scenes of brutal violence.
R. W. McDonald, B.C. Dir.
NIGHTLY AT 7:05 & 9:05
COUNTING HOUSE CINEMA 1
BROAD AT BROUGHTON 383-3434

FESTIVAL OF INTERNATIONAL FILM
LAST DAY!
COUNTING HOUSE CINEMA 1 BROAD AT BROUGHTON 383-3434
SAT. AUG. 9 — 7:30 — "HEARTS AND MINDS"
MATURE—Parents: Many real scenes of horror from Vietnam War.
9:30 — "LULU"

Nightly at 7:00 and 9:20
COUNTING HOUSE CINEMA 2 BROAD AT BROUGHTON 383-3434
STREISAND AND CAAN IN "FUNNY LADY"
MATURE—Occasional swearing.
— R. W. McDonald, B.C. Dir.

JAWS
MATURE
Some frightening and gory scenes. — R. W. McDonald, B.C. Dir.
DAILY AT 1:30, 3:50, 6:30, 9:10
ODEON 2 780 YATES STREET 383-0513

BITE THE BULLET
MATURE Warning—Some coarse language and violence. — R. W. McDonald, B.C. Dir.
FRI., SAT., SUN MATINEES 2:00, 4:20
NIGHTLY AT 6:40 & 9:00
HAIDA 808 YATES STREET 382-4278

Advertising helps you compare.
CANADIAN ADVERTISING ADVISORY BOARD

SUMMER RECREATIONAL
SWIM PERIODS
Gordon Head
SWIMMING POOL
1744 FELTHAM 477-1871
GENERAL RECREATION
PARENT AND TOT
12:30 Noon-5 P.M.
Monday-Saturday
GENERAL RECREATION
Mon. Wed. Fri. Sat.
7-9 P.M.
Sundays 1-4 P.M.
ADULTS ONLY
Mon. Wed. Fri.
9-10 P.M.
FAMILIES ONLY
Sundays 10 A.M.-12:30 P.M.

Every BODY has a Price!
MATURE. Warning—Occasional Nudity
the Specialist
IN COLOR
fox cinema Nightly 7 and 9

EAST INDIAN SHOW
Sunday 3 p.m.
"UPKAR"
WINNER OF EIGHT AWARDS INCLUDING PRESIDENTS SILVER MEDAL
Starring: Manoj Kumar, Asha Parekh, Pran, David.
(Color with English Sub.)

Harper days are here again...

Paul Newman in "The Drowning Pool"
Joanne Woodward
Tony Franciosa
MATURE
WARNING: Course Language & Violence.
R. W. McDonald, B.C. Director.
ROYAL 805 Broughton 383 9711
SATURDAY & SUNDAY AT 1:30, 3:20, 5:10, 7:10, 9:10.

FAMOUS PLAYERS THEATRES

PETER SELLERS
CHRISTOPHER PLUMMER

7TH WEEK!
"the RETURN of the Pink Panther"
SATURDAY & SUNDAT AT:
1:30, 3:20, 5:15, 7:10, 9:15
GENERAL ENTERTAINMENT
CHILDREN $1.00
CORONET 836 Yates 383 6414

BEN GAZZARA AS "CAPONE"
HARRY GUARDINO
JOHN CASSAVETES
CAPONE
THE MAN WHO MADE THE TWENTIES ROAR

ADDED FEATURE
"EVEN ANGELS EAT BEANS"
GATES OPEN 8:30
SHOW AT DUSK!
RESTRICTED
TILLICUM DR-IN Burnside at Tillicum 382 7531

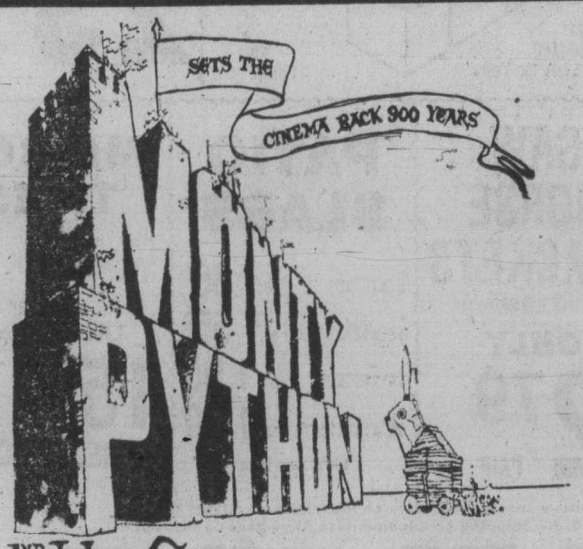

MATURE
ROYAL 805 Broughton 383 9711
COMING SOON

SECOND FUN-FILLED WEEK!

Walt Disney's Bambi
TECHNICOLOR®
SATURDAY AT 1:00, 3:00, 5:00, 6:55, 8:55
SUNDAY AT 1:30, 3:00, 5:00, 6:55, 8:55
GENERAL ENTERTAINMENT
CHILDREN $1.00
CAPITOL 805 Yates 384 6811

Jazz great Cannonball Adderley dies

GARY, Ind. (UPI) — Jazz soxophone great Julian "Cannonball" Adderley died of cardiac arrest Friday in a hospital where he was taken four weeks ago after suffering a massive stroke. He was 46.

Adderley's singer wife Olga James, his parents, Mr. and Mrs. A. C. Adderley, and his sister-in-law, Mrs. Nat Adderley, were at his bedside when he died at 8:25 a.m. at St. Mary's Medical Centre.

A spokesman said Adderley, who had been in a coma since he was admitted to the hospital July 13, died of cardiac arrest. Funeral arrangements were pending.

The popular alto saxophonist was between engagements when he suffered the stroke in a Gary cafe. Although his breathing was supported mechanically, the family believed he was inproving enough to allow his brother Nat to leave Garry on business.

"GOOD OLE DAYS"

KEN PEAKER
plays your
SING-A-LONG MUSIC
A Sparkling atmosphere for personalized musical happenings!
WORLD FAMOUS SPARERIBS
FULL DINNER MENU
OPEN SUNDAYS 5-9 p.m.
DINING WITH A DIFFERENCE
Gay Nineties
Spare Rib House
825 BURDETT 385-5380
In the Cherry Bank Hotel
"They do their specialty, spareribs, very well indeed. Informal singalong type of atmosphere; service leisurely."
Financial Post Magazine

BEACHCOMBERS BALL
Tonight will be a real fun night. Dancing to the big band sound til 1 a.m. $7 a couple.
McMorran's Cordova Bay Ltd. Table Res. 658-5224

Family Style DINING
Enjoy satisfying, inexpensive dining out often — at SCOTT'S, downtown.
OPEN 24 HRS. EVERY DAY
SCOTT'S RESTAURANT
650 Yates at Douglas

SIDNEY TRAVELODGE CABARET
Fri.-Sat. 9:30-2 a.m.
featuring
"THE TRAVELODGERS"

the GUV'NOR'S ARMS
OPEN DAILY
8 A.M.-9 P.M.
Full Facilities
CHOICE STEAKS
STEAK and KIDNEY PIE
FRIED CHICKEN
385-4666
712 YATES (Next to Birks)

Every day, Raven's features
* Gourmet food
* Refrigerated air conditioning
* Free telephones at your table
* Comfortable, private booths
* Free underground parking
For business and pleasure
Raven's
FINE DINING LOUNGE
Harbour Towers 345 Quebec St. 385-7444
Victoria's Newest Inner Harbour Landmark

CREST MOTOR INN
BUSINESSMEN'S LUNCHEON
11:30 a.m. to 3:00 p.m.
Featuring Daily Specials
PROVINCIAL DINING ROOM AND COFFEE SHOP
OPEN WEEKDAYS
7 a.m. to 11 p.m.
SUNDAYS and HOLIDAYS
8 a.m. to 11 p.m.
386-2421
455 BELLEVILLE ST.
Facing the Inner Harbour

Little Denmark
Dinner Music by
Bert Pottenier at the Piano
Fri., Sat., Sun.
31 BASTION SQ.
LUNCHEON 11:30 - 2
DINNER from 5 p.m.
Closed Mondays
Reservations 385-8833

Touch

your partner, move as one.

A few lessons and you're on your way to a new world of fun and excitement!

Learn to "touch" dance — to hold your partner again. Expert Arthur Murray instructors make it easy!

The cost? Surprisingly low! So take that first step right now. Come alive—and join the fun people!

The only secrets in dancing are whispered in your ear. The rest is common knowledge at Arthur Murray's. Pass it on.

"ANTI-INFLATION" DANCE INSTRUCTION SPECIAL
12 VISITS
Private Lessons
Semi-Private Lessons
Practice Sessions
ALL FOR $36.00
Reg. $160.00
*The only thing we guarantee to inflate is your ego! (Offer limited to new adult students only)
Expires Sept. 5th

Arthur Murray
FRANCHISED DANCE STUDIO
By appointment.
The world's dance instructor—for over 60 years!
715 YATES
Victoria
PHONE
385-1476

University of Victoria
Phoenix Theatre
Senior Secondary Summer Theatre Workshop
presents
William Shakespeare's
A Midsummer Night's Dream
August 8, 9 and 11-14 at 8 p.m.
August 9, matinee at 2 p.m.
Box Office, 477-4821
open 10 a.m.-3 p.m.
Adults $2.50
Students and O.A.P.s $1.50

SUNDAY JAZZ
THIS WEEK FROM SEATTLE
'MARBLES'
"Definitely the best Jazz in Town"
NEXT WEEK
'THE JERRY BRYANT QUARTET'
DOORS 7:00 P.M.
LICENSED
Presented by the Victoria Jazz Society
HARPO'S CABARET
385-5333
15 BASTION SQUARE

THIS WEEKEND
Come to . . .
Tokaj Villa
HUNGARIAN RESTAURANT
for
Schnitzel Cordon Bleu
Including
Hungarian Goulash Soup, Tossed Green Salad and Deep Fried Ice Cream for Dessert
$5.45 per person
(Regular menu also available)
RESERVATIONS
383-4732
1122 YATES ST.
Also catering to banquets and receptions
Ample Free Parking

The Big Cabaret
Featuring
"HARDTIMES"
Fridays Saturdays
Dining 7-9
Dancing 9-2
2915 DOUGLAS ST. INGRAHAM HOTEL 385-6731

FUN CITY
IS NOW OPEN!
1616 Blanshard St.
(Next to D & D Tire)
12 Noon — 11:00 P.M.
Daily
COIN-OP PINBALL
POOL TABLES, AIR HOCKEY
JUTE BOX
LARGE DANCE FLOOR
Admittance 16 Years and Over

TIE A YELLOW RIBBON ON AT THE OLD ROYAL OAK

23rd Year On Stage
TONIGHT — 8 P.M.
SMILE SHOW
Fun—Music—Laughs
McPherson Playhouse
386-6121
Tickets also available at Eaton's Ticket Centre.

家酒京北
PEKING HOUSE
RESTAURANT
AT THE HEAD OF CHINATOWN
"The place for authentic Chinese food"
Different Dinner Special Each Week
OPEN EVERY DAY FREE HOME DELIVERY
Monday to Thursday, 4:30 p.m. to 1 a.m.
Friday and Saturday, 4:30 p.m. to 2:30 a.m.
Sunday, 4:30 p.m. to 10:30 p.m.
1706-8 Government St. 385-5521 386-3633

"SUNDAY SMORGASBORD"
G. McDowalls
Esquimalt Rd. at Head St.
Tam O' Shanter
SINGALONG & DANCE
WED., THURS., FRI., SAT. — 9 P.M.-2 A.M.
SUNDAY 5 P.M.-10 P.M. (Smorgasbord, Floorshow and Singalong. $4.50, Children under 10, ½ price)
RES. 383-2022 — "COME ON TO THE TAM".

COME
GO-KARTING at
KARTLAND
FRIDAY-SATURDAY-SUNDAY
10 A.M. to 10 P.M.

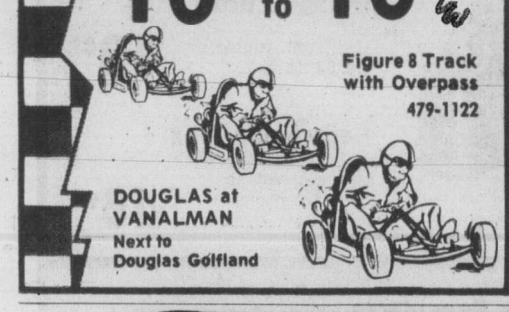

Figure 8 Track with Overpass
479-1122
DOUGLAS at VANALMAN
Next to Douglas Golfland

Now Appearing
RUDY THOMPKINS and his BAND
658-5231
for reservations
Open 9 p.m. to 2 a.m.
FRI.-SAT.
The Thatch CABARET
Royal Oak Inn
4680 Elk Lake Drive, Victoria

Seeing is believing!!
SUBWAY ELVIS
This Saturday 9 'til 2 A.M.
AT The Bacchanalia

CABARET
NOW APPEARING . . .
"LOVE CHAIN"
Stardust Ballroom
Saturday Dinner Dance
"BRASS TOWER"
FRI.-SAT. DINNER SPECIAL
NEW YORK SIRLOIN 6.50
Includes soup or salad, steak, potatoes, veg. and dessert
STARDUST
1037 VIEW ST.
Lots of Free Parking
385-1031

RED LION INN
TOP ENTERTAINMENT NIGHTLY
DYNAMITE!!
Now appearing in the Tower Lounge,
Audrey and Pia — a dynamite duo who plays every kind of music — from Hawaiian to rock, pop to jazz.

Audrey and Pia
TOTAL ENTERTAINMENT CENTRE
Super dancing is the feature of the Cabaret! And the Sample Stearns Band is sure to get your feet moving.
• Four rooms
• Two rooms of entertainment
• Fine food in the dining room
3366 Douglas St. Reservations
Victoria, B.C. 385-3366
TELL 'EM RED SENT YOU

RAVEN'S
Tribute to Golf
In recognition of the Pacific Northwest Seniors Golf Tournament. RAVEN's award-winning chefs have created a truly superb Sunday Buffet. Experience the delights of fine food, a superb selection, all arranged for your pleasure in the cool, quiet comfort of RAVEN'S. With the Sunday Buffet fast becoming a tradition of Victoria diners, Maitre d' Savo recommends reservations. This Sunday, 5 p.m. to 9 p.m., join in RAVEN's salute to the world of golf.
Raven's
FINE DINING LOUNGE
Harbour Towers 345 Quebec St. 386-7444
Victoria's Newest Inner Harbour Landmark

THE FOGHORN
presents
"THE NEW FRIENDS"

The James Bay Inn
270 GOVERNMENT RESERVATIONS 384-7151

you gotta see
THE ROLLERS

THE ROLLERS . . .
Acclaimed by North Americans as the zaniest musical comedy show and dance band, featuring music from the 40s to the 70s. You gotta see The Rollers, direct from Los Angeles, beginning
AUGUST 4TH
wig'n fiddle
DINING—DANCING
NIGHTLY Mon.-Fri. 'til 2 a.m. Saturday 'til 1 a.m.
850 BLANSHARD 385-6787 385-4211

End of Watergate U.S. judiciary's 'finest hour'

Wilson
. . . under control?

MONTREAL (UPI) — Former Watergate special prosecutor Leon Jaworski said Friday that ending the national scandal "was perhaps the American judiciary's finest hour."

Jaworski said "the bold and unwavering performance" of the courts helped "to counteract cynicism of the young and to keep the respect of older generations" in American government.

In remarks prepared for the annual meeting of the American Bar Association, Jaworski praised District Judge John Sirica, who presided over the Watergate trials, without mentioning his name.

There was a trial judge who would not accept distortions of truth and the obstruction of justice. He sought the truth and he found it," Jaworski said.

Praise of Sirica and the nation's courts came one year to the day after Richard Nixon, in the midst of judicial and congresssional investigations of Watergate, announced he would resign from the presidency the next day.

Jaworski's speech sounded a keynote for much of the ABA meeting,

Sirica and Nixon's former Watergate lawyer, James St. Clair, were also scheduled to make speeches before the annual ABA meeting ends Wednesday.

Had the courts, including the Supreme Court, not acted swiftly and decisively during Watergate, Jaworski added, "the result would have been a chapter in our history books charging that our courts were ineffective and indolent. Respect for the administration of justice, at a time when suspicion lurked in the minds of the young, would have received a serious setback.

"Men in high places, whose sentences have become final, would have escaped the arm of the law."

Jaworski said the courts acted "to leave no doubt that no one — absolutely no one — is above the law."

"It was perhaps the American judiciary's finest hour," Jaworski said.

NAMES in the NEWS

One, two three and ciao

TORONTO — Italian-born triplets who have worked together in a Toronto plant for 23 years will retire together next Thursday.

Primo, Secondo and Terzo Steffan, 65, named for the order in which they were born, came to Canada in 1947. Later, they all found work in the Lever Detergents plant.

"It's my second home," says Primo (No. 1), who joined the company for its old-age benefits.

Secondo has been off work for a year — though not retired — because of ill health but as he toured the plant this week he said:

"I haven't felt this good for the last 20 years."

The triplets said they were happy to work for the company all those years, but just as happy to retire. Primo wants to visit Italy next year. Secondo plans "a lot of walking." Terzo will vacation in Florida at the end of this month.

□

LONDON — The government of pipesmoking Prime Minister **Harold Wilson,** mounting a new health drive, plans new controls over the way tobacco products are made, sold and advertised. Minister of Health Dr. **David Owen** told Parliament the government was considering controls on the tobacco industry similar to those in force for medicines.

□

OTTAWA — **G. I. Smith,** former Progressive Conservative premier of Nova Scotia, has been appointed to the Senate, Prime Minister Trudeau announced.

□

VANCOUVER — A coroner's jury has ruled that the death of prisoner **Andrew Hein** was natural although hastened by a breakdown in jail procedures. The jury found that Hein, 59, of Vancouver, died of bronchial pneumonia at Vancouver General Hospital on July 5.

HANG ON TO YOUR COPY OF mandel's FLYER

LUCKY NUMBERS ARE WORTH $30,400.00 IN MANDEL MONEY. PLUS PAGES OF SUPER CARPET SAVINGS. DETAILS ON WINNING A 12'x9' CARPET EVERY DAY. A BEDROOM OF CARPET EVERY WEEK AND A GRAND PRIZE OF A HOUSEFUL OF CARPET. OUR 6TH BIRTHDAY EVENT IS THE BIGGEST CARPET HAPPENING IN OUR HISTORY.

mandel
on Douglas opp. Woodwards

VICTORIA IRLY BIRD

2000 GOVERNMENT STREET

OPEN MON.—Sat. 8:00-5:30

FRI. 8:00-9:00 PHONE 382-7261

PLUMBING

ABS PIPE
1½ 12" Length ..... 55¢ per ft.
2" 12' length ..... 70¢ per ft.
3" 12' length ..... 1.43 per ft.

COPPER PIPE
1½"x12' lengths Type L ..... 35¢ per ft.

COPPER FITTINGS
Coupling ½" ..... 15¢ ea.
Tee ½" ..... 29¢ ea.
Elbow ½" ..... 18¢ ea.

Plastic Toilet Seat
Hard wearing Beneke, model No. 5310.
4.95 ea.

Kitchen Faucet
Chrome finish over solid brass 8" centre
15.98 ea.

Bathroom Faucet
For use in vanity basins. Has chrome finish
11.29 ea.

Double Stainless Steel Sink
Top quality, self rimmed double bowl with ledge
36.88 ea.

HEATING

GALVANIZED FURNACE DUCT

Note: Easy to work with, just snap it together, can be added to an existing warm air system.

1. 5" Pipe 36" 1.69
60" 2.69
2. 90" Elbow 5" 2.09
3. Angle Boot 3.09
4. End Boot 2.09
5. Universal Boot 3.29
6. Duct Tape 1.29

DRYER HOSE
Flexible, white plastic vent hose, Accordion style construction.
63¢ per ft.

DRYER VENT KIT
Kit gives 5' venting, complete with collar and hood, vent is 4" diameter.
4.95

BATHROOM VENT FAN
Wall or ceiling mount. Propeller type, quiet operation. Exhaust connects to std. 3" round duct. No. F50
8.95

Irly Bird Sales Staff can Assist You in Selecting the Correct Materials for Home Plumbing, Heating, Electrical Renovations.

ELECTRICAL

14/2 NMD7
Use: Basic house wire for wall receptacle and light fixtures. ..... 12¢ per ft.
250 ft. roll ..... 25.20 per roll

POT LAMP CORD
Brown ..... 5¢ lin. ft.
White ..... 5¢ lin. ft.

8/3 NMD7
Use: for run from entrance panel to wall for electric stove. ..... 79¢ per ft.

16/3
Use: for extension cords for appliances (lawnmowers) ..... 19¢ per ft.

Octagon Box
Use: light fixtures No. 54151 lb. ..... 49¢

Rectangular Box
Use: wall switches and receptacles No. 1104 ..... 46¢

Duplex Receptacle
Brown ..... 31¢ ea.
Ivory ..... 41¢ ea.

Toggle Switch
Brown ..... 37¢ ea.
Ivory ..... 47¢ ea.

DRYER & RANGE KITS
Includes plug with 5' of wire and matching receptacle.
RANGE KIT SET 9.99
DRYER KIT SET 9.89

DOORS and WINDOWS

SLIDING PATIO DOORS
6 ft.x6 ft. 8 in. in white enamel. NHA approved safety glass.
129.00

SLAB BIFOLD DOORS
2-0 x 6-8 ..... 11.95
2-6 x6-8 ..... 13.95
3-0 x 6-8 ..... 15.95

MAHOGANY LOUVRE BIFOLDS
2-0 x 6-8 ..... 19.95
2-6 x 6-8 ..... 21.95
3-0 x 6-8 ..... 24.95

MAHOGANY PREHUNG DOORS
Hemlock Jamb Latch Extra
2-0 x 6-8 ..... 23.89
2-4 x 6-8 ..... 24.29
2-6 x 6-8 ..... 24.99
2-8 x 6-8 ..... 25.19

White Aluminum Windows
3' x 2' 22.49
4' x 2' 24.69
5' x 3' 33.39
6' x 3' 36.29

IRLY BIRD Associated with over 240 Building Supply Stores in Canada

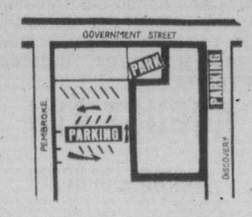

All Goods Subject to Prior Sale

CHARGEX
master charge

VICTORIA IRLY BIRD

2000 GOVERNMENT ST. 382-7261

Prices in Effect 'til Aug. 15th

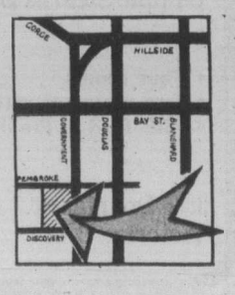

386-2121
Monday through Saturday
8 a.m. to 6 p.m.

The Daily Colonist.

Vancouver Island's Largest Shopping Centre in Print

CLASSIFIED ADVERTISING

11:00 p.m. to 7:30 a.m.
Editorials, 383-4111
TELEPHONES AFTER-HOURS AND SUNDAY

BOX REPLIES

All replies to private box numbers available from 8:00 a.m. to 5:30 p.m. Monday to Friday inclusive.
Victoria Press Box numbers available on request. Charge $2.50 and $4.00.

OFFICE HOURS

Classified Counter, 8:00 a.m. to 5:30 p.m. Business Office, 8:30 a.m. to 5:00 p.m. Monday to Friday inclusive.

* * *

OFFICE CLOSED SATURDAY

* * *

CLASSIFIED TELEPHONE HOURS

8:00 a.m. to 6:00 p.m. Monday to Saturday inclusive.

* * *

CLASSIFIED COPY DEADLINES

Regular classified advertisements may be placed at the counter, 8 a.m. to 5:00 p.m. on the day prior to publication, Monday to Friday inclusive. By telephone, 8:00 a.m. to 5:00 p.m., Monday to Saturday inclusive.
All classified semi-display copy must be in the possession of Victoria Press Ltd., 2621 Douglas Street by 12 noon for the Colonist or 4 p.m. for the Times day prior to publication with the exception that copy for Sunday Colonist must be in by 12 noon Friday.

FULL COVERAGE CLASSIFIED RATES

REGULAR CLASSIFIED LOCAL RATE

One day 12c per word per day.
Three consecutive days, 10c per word per day.
Six consecutive days 9c per word per day.
1 6-pt. heading or white space allowed to be charged at 5 words.
Minimum advertisement 10 words and $1.20.
Each initial, sign, group or figures and abbreviation counts as one word.

SEMI-DISPLAY LOCAL RATE

Ads requiring a style other than that mentioned above will be charged by the measured agate line (14 agate lines equal 1 inch).
One day 50c per line, $7.00 inch.
Three consecutive days, 45c per line, $6.30 inch.
Six consecutive days, 40c line, $5.60 inch.

NATIONAL RATE AND OUT-OF-PROVINCE RATE

Regular classified, 15c per word per day.
Semi-display, 60c per line per day.

Birth Notices $3.00 per insertion for standard message of 30 words or less. 10c each additional word or initial.
In Memoriam notices, Cards of Thanks, Deaths and Funeral Notices 43c per line per day. Three consecutive days $1.14.

Births, Deaths, In Memoriam Notices, Cards of Thanks, personals not accepted by telephone.
Single paper rates on request.

SUBSCRIPTION RATES

Wherever carrier service is maintained, $4.00 per month.
By mail — Canada, $5.00 per month, $14.50 per 3 months, $28.00 per 6 months, $55.00 per year. United States, $5.25 per month.
Sunday Only — Canada, 35c per copy. United States, 40c per copy.
Commonwealth and Foreign rates on request.
Mail subscriptions are payable in advance.
Authorized as second class mail. Post Office Department, Ottawa. Member Audit Bureau of Circulations.

TERMS OF PUBLICATION

The Victoria Press Ltd. shall not be liable for non-insertion of any advertisement beyond the amount paid for such advertisement.
In the event of an error occuring the liability of Victoria Press Ltd. shall not exceed the charge for the space actually occupied by the item in question.
All claims on error in publication shall be made within 12 hours thereafter and if not made shall not be considered. No claim will be allowed for more than one incorrect insertion not for errors not affecting the value of advertisement.
All estimates of cost are approximate. Advertisers will be charged with space actually used.
All advertising copy will be subject to the approval of the Victoria Press Ltd., who reserve the right in its sole discretion to classify, reject or insert copy furnished.
All advertisements must comply with the British Columbia Human Rights Act. This act states no advertisement may state or imply a preference, limitation, or specification on the basis of an applicant's race, religion, colour, marital status, ancestry, place of origin, age; or sex (unless the matter relates to the maintenance of public decency AND prior approval has been obtained through the Human Rights Branch).
While every endeavor will be made to forward replies to box numbers to the advertiser as soon as possible, we accept no liability in respect of loss or damage alleged to arise through either failure or delay in forwarding such replies, however caused, whether by negligence or otherwise.

CIRCULATION REPRESENTATIVES

Duncan, Chemainus—
P. J. Rogers 746-6181
Nanaimo 753-2766
Lake Cowichan—
Mrs. R. A. Nilsen 749-3156

DUNCAN BUREAU

Duncan Financial Centre, 435 Trunk Rd. Office and telephone hours 8:30 a.m. to 5 p.m. Monday to Friday inclusive.
PHONE DUNCAN 746-6181

United States Representatives
MATHEWS, SHANNON and CULLEN, INC.
New York, Boston, Chicago, Detroit, Philadelphia, Pittsburgh, Cleveland, Syracuse, Charlotte, Atlanta, Cincinnati.

CLASSIFIED SERVICE FOR DUNCAN COWICHAN RESIDENTS
Classified Ads phoned in to our Duncan office 746-6181 before 3:30 p.m. will appear in the following day's paper.

NOTICE OF COPYRIGHT

Full complete and sole copyright in any advertisement produced by Victoria Press Ltd. is vested in and belongs to, Victoria Press Ltd.; provided, however, that copyright IN THAT PART AND THAT PART ONLY of any such advertisement consisting of illustrations, borders, signatures or similar components which is, or are, supplied to Victoria Press Ltd. by the advertiser in the form of engravings, matrices, casts, etc., and incorporated in said advertisement shall remain in and belongs to the advertiser

1 BIRTHS

HARVEY—Born to Barbara and Graham Harvey, 4323 Ridgewood Cres, at Jubilee Hospital on August 1st, a boy, 7 lbs. 8 oz. A little brother for Brad. Many thanks to Dr. H. M. Gough, Dr. R. B. Smith and Dr. Gerry.

KIRK — Born to Ron and Shelby Kirk, 106-1317 Hillside at Victoria General on July 27, 1975, a girl Tanis Joy, 7 lbs. Proud grandparents Mr. and Mrs. E. Conarroe and Mr. and Mrs. T. Kirk. Many thanks to Dr. N. Finlayson and great maternity staff. (Insured)

NEWMAN — Mr. and Mrs. Peter Newman, 2878 Pickford Road, are proud to announce the birth of their first child, a son, Matthew Adam Everett, 9 lbs., 3 ozs. on July 23, 1975, at Victoria General Hospital. Sincerest thanks to Dr. Ken Hargrove and wonderful 4-C staff.

QUARLESS — Mr. and Mrs. Tony Quarless are pleased to announce the birth of their baby boy, Nigel Anthony, born August 4th, 1975, 8 lbs. 1 oz. A brother for Mark Elliott and grandson for Mr. and Mrs. S. J. Mill, Victoria and Mrs. R. Quarless, New York.

CLASSIFICATION INDEX

VITAL STATISTICS
1 Births
8 Card of Thanks
5 Deaths and Funerals
9 In Memoriams
10 Funeral Directors

NOTICES
14 Announcements
15 Coming Events and Meetings
16 Catering, Banquets and Reception Rooms
20 Lost and Found
11 Monumentals
18 Places to Visit
17 Restaurants

EMPLOYMENT
21 Help Wanted—General
22 Office Help
23 Skilled Trades
24 Sales Persons and Agents
25 Teachers
26 Part Time—Temporary Help
30 Situations Wanted

BUSINESS SERVICES AND DIRECTORY
36 Business Services and Directory

PERSONAL SERVICES
33 Bands, Musicians and Orchestras
40 Business Personals
43 Dancing
42 Education
71 Music Teachers
39 Personals
32 Trade Schools
38 Travel

MERCHANDISING
83 Aircraft
117 Antiques
78 Bicycles
80 Boats and Marine
65 Building Supplies
93 Cameras, Supplies and Photo Finishing
127 Chicks, Poultry, Hatching Eggs, Supplies
135 Farm Implements
12 Florists
60 Fuel
97 Furniture
120 Garden Supplies
99 Groceries, Meat and Produce
130 Heavy Equipment and Machinery
128 Livestock, Supplies and Events
100 Miscellaneous for Sale
103 Miscellaneous Wanted
109 Miscellaneous to Rent
77 Motorcycles
70 Musical Instruments
125 Pets and Supplies
96 Ranges, Stoves and Furnaces
92 Sporting Goods
115 Swaps
63 Timber
98 TV, Stereo, Radio Sales and Service
112 Wanted to Rent, Miscellaneous
116 Coins and Stamps

AUTOMOTIVE
155 Automobile Financing and Insurance
164 Auto Body and Painting
162 Auto Repairs, Service and Towing
168 Campers, Trailers and Motor Homes
166 Cars and Trucks Wanted
150 Cars for Sale
151 Sports, Import Cars
148 Lease Vehicles
169 Mobile Homes and Parks
149 New Car Directory
160 Parts, Accessories
158 Tires
154 Trucks and Buses
156 U-Drive and Auto Washing

ACCOMMODATION
185 Convalescent and Rest Homes
175 Hotels
178 Summer Homes, Cottages and Resorts
181 Tourist Accommodation

RENTAL
201 Apartments to Rent, Furnished
200 Apartments to Rent, Unfurnished
202 Furniture to Rent
203 Apartments Wanted
206 Duplexes to Rent
207 Duplexes Wanted to Rent
215 Halls, Warehouses, Stores and Offices to Rent
197 Housekeeping Rooms to Rent
199 Housekeeping Rooms Wanted
211 Houses to Rent, Furnished
210 Houses to Rent, Unfurnished
212 Houses Wanted to Rent
190 Room and Board
191 Room and Board Wanted
193 Rooms to Rent
194 Rooms Wanted

FINANCIAL
155 Automobile Financing and Insurance
233 Mortgage Loans and Insurance
234 Mortgages for Sale
230 Personal Loans and Insurance
235 Wanted to Borrow

REAL ESTATE
280 Acreage for Sale and Wanted
240 Business Opportunities
241 Business Opportunities Wanted
247 Commercial or Industrial Properties
258 Condominiums and Townhouses
253 Country Homes and Properties
270 Exchange Real Estate
290 Farms for Sale and Wanted
263 Garages for Sale, Rent, Wanted
293 Gulf Islands Properties
250 Houses for Sale
265 Houses Wanted to Buy
295 Listings Cancelled
268 Listings Wanted
271 Lots for Sale
294 Mainland and Out-of-Province Properties
273 Property for Sale
274 Property Wanted
244 Revenue Property
245 Revenue Properties Wanted
285 Up-Island Properties
256 Waterfront Properties
300 Churches

PAGE REPRODUCTIONS OR MICROFILM COPIES OF COMPLETE PAPERS AVAILABLE
PHONE 382-7211, LOCAL 276

PHONE DIRECT
386-2121
TO PLACE YOUR CLASSIFIED AD.

5 DEATHS and FUNERALS

ALEXANDER—At her residence, 1813 Prosser Road, Central Saanich, B.C. on August 5, 1975, Mrs. Hilda Irene Margaret Alexander, aged 90 years, born in Castleford, Yorkshire, England. She leaves her husband, Norman, at home, son, Norman Jack, Lac La Hache, B.C., daughters, Mrs. Joan Norie, Victoria, B.C., and Mrs. T. K. (Mabel Kathleen) Rowe, Ottawa, Ont. 7 grandchildren and 3 great grandchildren; 4 sisters.
Service will be held in St. Stephens Anglican Church, Mount Newton Cross Road on Monday, August 11, 1975 at 1:00 p.m. Rev. Canon F. C. Vaughn-Birch officiating. Interment in St. Stephen's Cemetery. Flowers gratefully declined. Those so desiring may contribute to B.C. Heart Foundation, 1068 Blanshard Street, Victoria, B.C. Arrangements by the Sands Funeral Chapel of Roses, Sidney B.C.
SANDS - SIDNEY

BAILLIE—Hamilton Baillie Jr., of Chemainus, B.C., died on August 6, 1975 in California after a lengthy illness. Cremation followed in Chulavista, California. Born in Scotland on June 23, 1917, Mr. Baillie was a well known and respected business man in Chemainus. He, with the late George Hemmingsen, established two successful companies: Chemainus Towing Co. and Ladysmith Log Sorting Co. Left to mourn his loss are three children, Bruce, Donald and Heainer, also two grandchildren, father, Hamilton Baillie Sr., in Chemainus, two brothers, Jim, in Vancouver, John in Scotland, and two sisters Mary and Peggy in Scotland.
Memorial services to be held on Monday, August 11th at 2 p.m. in the Anglican Church, Chemainus, B.C., following the service, Mr. Baillie's ashes will be strewn on his favorite waters in the Chemainus harbour. Flowers are gratefully declined. Friends, if desired may donate to the cancer fund at the Canadian Imperial Bank of Commerce, Chemainus, B.C.

BARCLAY — In Victoria on Thursday, August 7, 1975, Mr. Walter Barclay of Ste. 306-1041 Richardson St.. aged 75 years, born in Wawanesa, Manitoba, and a resident of Victoria for the past 4 years, formerly of Quatsiro Sound. He leaves his loving wife Jean; 2 sons, Frank of Pinawa, Manitoba and Hugh of Victoria; 1 sister, Mrs. F. M. Armitage of Santa Monica, California; 3 grandchildren.
Funral service in McCall Bros. FAMILY CHAPEL on Monday, August 11 at 1:15 p.m. with the Rev. Dr. A. J. Mowatt officiating. Interment at Royal Oak Burial Park.

BROWN — In hospital, Victoria, B.C., on August 7, 1975, Mr. Robert Wilson (Rab) Brown, aged 82 years. Born in Methilhill, Wemyss, Scotland and a resident of Sooke, B.C. for the past 45 years, late residence 7043 West Coast Rd. He leaves his many friends in the Sooke area.
Service will be held in the Sands Funeral Chapel of Heather, Colwood, B.C. on Monday, August 11, 1975, at 10:00 a.m. Rev. David R. Stiven officiating. Interment in the Sooke Harbour Cemetery. Flowers gratefully declined. Those so desiring, may contribute to the charity of their choice.
SANDS—COLWOOD

BUTCHER — Passed away July 31st, 1975. George Edgar Butcher in his 93rd year late of 5521 Gueho Rd., Langley, formerly of Victoria, B.C. Survived by his loving wife Ruth, 2 daughters, Mrs. R. (Ivy) Coltman, Victoria, Mrs. T. (Ruth) Tucker, England. 3 sons, Roylance of Aldergrove, Murray, 70 Mile House, Noel of Langley, B.C., 15 grandchildren, 19 great grandchildren.
Funeral service was held from St. Andrews Anglican Church, Langley on August 5th, 1975. Rev. J. Ellis officiated. Interment was in Murrayville Cemetery. Henderson's Langley Funeral Home was in charge of arrangements.

DAVIES — Thomas Fussel Davies passed away at Royal Jubilee Hospital on August 6th, 1975. Born in Arnaud, Manitoba on November 6th 1908. Resident of Duncan since 1928. Survived by his loving wife Alvena, five sisters Mrs. Harry Antaya (Wava), Winnipeg, Man., Mrs. Iva Blith, Victoria, B.C., Mrs. C. R. Lloyd (Eva), Calgary, Alberta, Mrs. Harry Mylroie (Josephine), Gibbons, B.C., Mrs. V. Dunne (Mary), Surrey, B.C., nieces and nephews.
Funeral services will be held Monday, August 11th at 3:00 p.m. in Hirsts Sands Funeral Chapel with Rev. Keenleyside officiating. Cremation. Flowers are gratefully declined. If so desired donation may be made to the cancer fund. Hirst Sands are in care of arrangements.

DODSWORTH — In Victoria, B.C., on August 7th, 1975. Mr. Charles W. Dodsworth, aged 87 years, born in England and a resident of Victoria for the past 47 years, late residence, 1487 Stroud Rd. He leaves his wife, Florence; son, Charles T. Dodsworth, Cobble Hill, B.C.; daughters, Miss Muriel Dodsworth, at home. Mrs. T. H. (Dorothy) Morrey, Cache Creek, B.C.; Mrs. R. B. (Margaret) Wingfield, Seattle, Wash.; 10 grandchildren, 6 great grandchildren; and his brothers and sister in England. Mr. Dodsworth served in the British and Canadian Navys for 33 years, and was a life member of the Army and Navy Veterans Club, Victoria.
Service will be held in the Sands Mortuary Limited "Memorial Chapel of Chimes," on Tuesday August 12th, 1975 at 11:00 a.m. Tony Roberts officiating. Interment in the Hatley Memorial Gardens.
SANDS — VICTORIA

DRAKE — Mrs. Alice C. at Gorge Road Hospital Extended Care Unit on August 6, 1975. Born in England in 1879, Mrs. Alice Drake came to Canada in 1904 to join her husband in Bellevue and Frank, Alberta. She was one of the earliest pioneers of the Crow's Nest Pass area. She has been a resident of Victoria for the past 54 years and has been the proprietor of Mrs. Drake's Bakeries for many years. She leaves 3 daughters, Mrs. Anne Olsen, Mrs. Wyn Ramsell and Mrs. Margaret Cole of Victoria; 5 grandchildren; 17 great-grandchildren; also one brother, Clem Stubbs of Calgary.
PRIVATE family interment at Royal Oak Burial Park leaving McCall Bros. at 2:00 p.m. on Monday, August 11 for service at the graveside at 2:30 p.m. (Flowers gratefully declined. Those so desiring, may contribute to the C.N.I.B., 1609 Blanshard St.)

GODDARD — William in Victoria, B.C., on August 6th, 1975. Born in England December 26th, 1902. Mr. Goddard was well known in the nursery business. He is survived by his loving wife Isabella at the residence, a son Alan, 3 daughters Jessie, Eleanor, and Wilma all of Victoria, also 5 grandchildren and one great granddaughter.
Private family service was held Rev. Robert Sansom officiated. Flowers are declined with thanks, if desired donations may be made to the Glendale Hospital. Arrangements by the Memorial Society of B.C. and FIRST MEMORIAL SERVICES LTD.

JOHNSTON—In Victoria, B.C. on August 7, 1975, Mr. William Henry Johnston, age 88 years. Born in Kansas and had been a resident of Victoria for the past 80 years, residing at 2572 Vancouver Street. He leaves his sons, W. E. Johnnston and C. D. Johnston, Victoria, B.C., 5 grandchildren and great grandchildren.
Service will be held in the Sands Mortuary Limited "Memorial Chapel of Chimes" on Monday, August 11th, 1975, at 3:00 p.m. Cremation.
SANDS — VICTORIA

KENT — David J., passed away July 26th, 1975, in San Diego, California, leaving to mourn his loss, his loving wife Blanche; three brothers, Allan, Ted and Cicel and one sister, Edna. Served with the Royal Canadian Navy and a former resident of Calgary and Victoria.
Private services were held in San Diego, followed by cremation.

LIVINGSTONE—In Royal Jubilee Hospital, on August 5, 1975, after a lengthy illness, John Barron Livingstone, age 84 years. Born in Scotland, and had been a resident of Langford, B.C., for the past 12 years, residing at 692 Donovan Road, formerly of Nelson, B.C. He leaves his son William B. Livingstone, Langley, B.C., daughters, Mrs. R. (Jean) Clark, Smithers, B.C., Mrs. R. (Laura) Coventry, Nelson, B.C., and Mrs. Elizabeth Gretchen, Langford, B.C., 11 grandchildren and three great-grandchildren. The late Mr. Livingstone served in Egypt and Dardanelles during the First World War with the British Army, and was a member of The Royal Canadian Legion, Prince Edward Branch No. 91, Langford, B.C.
Service, unded the auspices of The Royal Canadian Legion, Prince Edward Branch No. 91, will be held in the Sands Funeral Chapel of Heather, Colwood, B.C. on Monday, August 11, 1975 at 1:00 p.m. Rev. Henry Silvester officiating. Interment in Hatley Memorial Gardens.
SANDS—COLWOOD

MACLEAN — In Victoria, B.C. on August 7th, 1975, Mr. Peter Ronald Lamont MacLean, age 82 years. Born in Scotland and had been a resident of Victoria for the past 15 years, late residence, 725 Queens Avenue.
Arrangements will be announced later by the Sands Mortuary Limited.
SANDS — VICTORIA

McMARTIN — Donald W. in Victoria, B.C. on August 7th, 1975. Born in Manitoba, age 61 years. Survived by his loving wife Muriel, 3 sons, Billy of Calgary, Keith and Randy of Victoria, and a daughter Mrs. R. Kennedy (Donna) of Victoria, also he leaves 7 grandchildren.
Private family service Padre D. Kendell officiating. Arrangements by FIRST MEMORIAL SERVICES LTD.

MAWER — In Victoria, B.C. on August 7th, 1975, Mr. Victor Geoffrey Mawer, age 78 years. Born in Carshalton, Surrey, England and had been a resident of Victoria for the past 36 years, residing at 412-820 Craigflower Road, formerly of Vancouver, B.C. He leaves his loving wife, Marjory, at home, son Douglas, Kamloops, B.C., grandchildren, Debra Larusson, Victoria, B.C., Gary, Field, B.C. and Susan, at home, brother, Frederick T. Mawer, Vancouver, B.C., sister, Mrs. M. (Daisy) Main, Beverley, Mass., U.S.A.
Memorial service will be held in the Sands Mortuary Limited "Memorial Chapel of Chimes" on Monday, August 11th, 1975 at 1:00 p.m. Rev. Dr. C. R. McGillvery officiating. Flowers gratefully declined. Those so desiring may donate to the charity of their choice.
SANDS — VICTORIA

SANDBOE—Accidently on August 5th, 1975 at Duncan, B.C., Mr. Edward Clarence Sandboe of Allenby Road, aged 64 years. Mr. Sandboe is survived by a daughter Mrs. M. Tite (Shirley) of Coquitlam and his mother Mrs. Hilda Sandboe of Yakima, Wash.
Funeral services will be held on Monday, August 11th at 1:30 p.m. in Sands Hirst Funeral Chapel, with the Rev. H. Wingfield officiating. Interment in Mountain View Cemetery. Sands Hirst Funeral Chapel are in care of arrangements.
SANDS HIRST — DUNCAN.

STEELE — After a lengthy illness in hospital on August 7th, 1975, Mrs. Vera Steele, age 79 years. Born in London, Ontario and had been a resident of Victoria, B.C. for the past 10 years, residing at 311 East Burnside Road. She leaves her loving husband, Albert, at home, son, Walter F. Steele, Victoria, B.C., granddaughters, Mrs. Diane Tyson, Vancouver, B.C., Miss Dare Steele, Victoria, B.C., brother, Roy Lee, Seattle, Wash., niece, Mrs. F. (Kathleen) Douglas, Vancouver, B.C.
Service will be held in the Sands Funeral Chapel of Heather, Colwood, B.C. on Tuesday August 12th, 1975 at 1:00 p.m. Rev. D. R. Stiven officiating. Interment in Hatley Memorial Gardens.
SANDS — COLWOOD

USHER — George Usher, aged 82 years of Apt. 506-415 Michigan St., on August 7, 1975, in hospital in Victoria, born in Great Crosby Lancashire, England, resident here since 1941, formerly of Regina. He is survived by his loving wife Polly; son and daughter-in-law, Fred and Doris Usher; daughter and son-in-law, Edith and Ken Smith, of Mississauga, Ontario; daughter and son-in-law, Evelyn and Arthur Zala of Victoria; seven grandchildren; nine great-grandchildren; three sisters, Mrs. Edith Langridge, Mrs. Maud Maxwell and Mrs. Margaret Roberts, all of Victoria.
Funeral service in McCall Bros. Chapel, Johnson and Vancouver Sts., on Monday, August 11 at 3:30 p.m. with Tony Roberts officiating, followed by cremation (Flowers gratefully declined. Donations if desired, may be made to Respiratory Research, 1902A Fort St.)

9 IN MEMORIAM

BENNETT—Mrs. Anne Bennett (nee Kilroe) who passed away August 9, 1973.
Two were born a world apart
They were meant to meet and share but one heart.

BENNETT—Mrs. Anne T. Bennett who passed away August 9, 1973.
And she will have
Children and live forever.
Always loved and missed by Laureen, Jim, Brent, Teri, Derin and Cory.

THEY SHALL GROW NOT OLD, AS WE WHO ARE LEFT GROW OLD, AGE SHALL NOT WEARY THEM, NOR THE YEARS CONDEMN. AT THE GOING DOWN OF THE SUN, AND IN THE MORNING, WE WILL REMEMBER THEM.
—WITH GRATITUDE, SANDS.

10 FUNERAL DIRECTORS

SERVING VANCOUVER ISLAND
Sands
WE CARE
Dedicated to service
Sensible Prices
SANDS FUNERAL CHAPELS
VICTORIA 388-5155
SIDNEY 656-2932
COLWOOD 478-3821
DUNCAN 746-5212
LADYSMITH 245-2331
NANAIMO 753-2032
Your seven community Chapels. Independently Family Owned and Controlled. Sands since 1912.

IFC INTERNATIONAL FLIGHT CARE
Specializing in forwarding to or from anywhere call collect
A Division of Sands
VICTORIA, 388-5155
SIDNEY, 656-2932
COLWOOD, 478-3821
DUNCAN, 746-5212
LADYSMITH, 245-2331
NANAIMO, 753-2032

Removal and Memorial Service
Covering Vancouver Island
A Division of Sands

HAYWARD'S CHAPEL
Ready to carry out the family's wishes, quietly, sympathetically, with efficiency and dignity.
386-3505
1625 Quadra St.

10 FUNERAL DIRECTORS

McCALL BROS.
Funeral Chapels
1400 Vancouver Street
385-4465 — 385-4466 — 385-4467
FRIDAY
COPELAND, Mr. David Arthur
1:15 p.m.—FLORAL CHAPEL
BRUNIA, Mr. Bronger Lucas "Brownie"
2:15 p.m.—FLORAL CHAPEL
BRINKMAN, Mr. Ronald Lloyd
3:30 p.m.—FLORAL CHAPEL
MONDAY
USHER, Mr. George
3:30 p.m.—FLORAL CHAPEL

CUNNINGHAM FUNERAL CHAPEL
(Formerly Chaplin's)
1155 Fort Street
Phone 384-5512 or 384-8626
Offering dignified moderate services for all. Geo. S. Cunningham, owner. manager.

THOMSON & IRVING
Funeral Chapel
Est. 1906 — Formerly of Winnipeg
A Dignifield and Understanding Service at Moderate Cost
PRE-NEED AT NEED
1625 Quadra St. Phone 384-2612

FIRST MEMORIAL SERVICES
Serving the Public and Exclusive Undertakers for the Memorial Society of B.C. 658-5244.

11 MONUMENTALS

STEWART MONUMENTAL Works Ltd.
ESTABLISHED 1896
Memorial of Distinction
Marble fireplace and tabletops
1403 May ST. 384-3453

MORTIMER'S MONUMENTS
ESTABLISHED 1877
"The Finest in Craftsmanship"
633 DAVID ST. 383-6421

14 ANNOUNCEMENTS

IN MEMORIAM DONATIONS
to be used exclusively for
CANCER RESEARCH
should be directed to
CANADIAN CANCER SOCIETY
857 Caledonia Ave., Victoria

15 COMING EVENTS and MEETINGS

Victoria Elks Bingo
Saturday
August 9th
7 p.m.
Old Age Pensioners Hall
Government St.
1 Card $1.00
6 Cards $2.00
Extra 25c
In Aid of Victoria Local Charities
Door and Good Neighbor Prizes

GIANT INDOOR FLEA MARKET
Sunday, August 10, 9-4, Victoria Curling Rink. Hundreds of interesting articles to choose from. Free cash door prizes. Admission 25c. For information or stall reservation, phone 384-3927 or 384-0749, 8:30 to 1, or 5 to 8 p.m.

HERBAL REMEDY LECTURES. Herbalist M. BRENNER will introduce the use and intake of Herbal preparation and diets. Guest speaker will be Mrs. Ella Birzneck. Head of the Dominion Herbal College. August 20, at 7:30 p.m. at the NEWCOME AUDITORIUM, Provincial Museum Building.

BINGO
Non-Status Indians, Langford Legion Branch No. 91, Monday 7:30 p.m. Early Bird Games start at 7. 6 cards $2. Extra cards 25c. Everyone welcome.

START GETTING IN SHAPE FOR GCHC annual endurance ride to be held in October. For further information call Jina Garrington at 479-5659.

RUGBY PLAYERS WANTED, Castaways Rugby Football Club. Anyone interested in playing this season please contact Graham Hunter, 479-8839.

VACATION BIBLE SCHOOL, August 11-22, 9 a.m.-noon. Complete program. No charge Seventh Day Adventist Church, 983 Pandora.

MYSTERY TOURS
Leaves V.I. Coach Lines depot every Sunday at 1:30 p.m. Return 5 p.m. $4.50 includes tea. 385-4411.

JAMES BAY DAY
August 9. James Bay Park.

16 CATERING, BANQUETS and RECEPTION ROOMS

BLACK PRINCE CATERING
Operating the Queen's Banquet Room, weddings, banquets with elegance and flair, also available for business meetings. 655 Douglas Street, 388-4488.

20 LOST and FOUND

LOST—MALE SIAMESE SEAL-point cat, vicinity of Lampson and Bewdley, tip of tail broken, answers to "Kinky" 382-7592 after 5 p.m. Reward.

LOST: LADIES' WHITE GOLD Omega watch. Black band, possibly Fort Rodd Hill. Reward. 595-1483.

LOST: SOOKE POT HOLES, SUNday Aug. 3, yellow plastic bag containing utensils, goblets. 658-5196 evenings.

LOST: GOLD ST. CHRISTOPHER medallion necklace, Memorial arena, Reward, 595-1742 or 382-0779.

FOUND; YOUNG FEMALE SIAmese cat, black and ginger markings, Cordova Bay Ridge area. 658-8358.

LOST — MAN'S GOLD RING with carved dark green stone. Near or at Edelweiss Club on Niagara Street, Reward. 384-8593.

LOST—SILVER CHARM BRACElet, vicininty of Malahat Chalet. Sentimental value. Reward 479-5916 after 5 p.m.

LOST: SMALL WHITE RECENTly clipped Male Maltese. Gorge-Harriet area. July 19. Childrens pet. Reward. 385-5060.

REWARD: NEUTERED GREY persian male cat wearing white flea collar. Lost in James Bay area. 388-9067.

REWARD: LOST SMALL OLD neutered sealpoint Siamese cat, vacinity Tattersal, name "Smeezy". 384-3582.

LOST: WHITE MALE SAMOYED, vicinity Richmond, Edmonton tags. 592-9404.

LOST — SIAMESE CAT. ANswers to Sam. Vicinity — Alder St. and Cloverdale. 385-6218.

LOST: WATER-SKI, SOUTH END Shawnigan Lake, August 3. 112-743-2386.

LOST — MALE CAT, 1 YEAR old, blue grey short hair, Torquay Rd. area, 477-9613.

LOST: LARGE DARK TABBY, 11 years, neutured male, July 27. Downey Rd. Sidney area. 592-4094.

LOST: MINIATURE GREY POOdle. Would you kindly keep him until Sunday afternoon. 592-7592.

REWARD LOST IN AREA OF Wilson Inn gold Dunhill lighter sentimental value. 383-0979.

LOST: LADIES' PAIR GLASSES. Brown case, yellow lining. Reward. 384-3403 or 478-3932.

LOST—VICINITY HAULTAIN-Scott, male, white and silver Persian cat. Reward. 595-8403.

LOST: FEMALE SIAMESE CAT, Haultain-Foul Bay area. Answers to Spook. 595-1649.

LOST—GINGER FEMALE CAT, ringed tail, James Bay, 384-6554, 386-9832.

LOST — DIAMOND ENGAGEment ring, Bank St. area. 598-2934.

SELL IT THROUGH CLASSIFIED

21 HELP WANTED GENERAL

ADVERTISEMENTS IN THIS CLASSIFICATION MUST COMPLY WITH THE BRITISH COLUMBIA HUMAN RIGHTS ACT SEE COLUMN 1

DRAPERY INSTALLER
for custom drapery measuring and installation in Victoria, experienced. Call or write Gold's Fabrics, 2627 Arbutus St., Vancouver, B.C. V6J 1V5 736-3677.

AVON
To buy or sell ... at new low prices. Call for more information: Miss Binder 384-7345.

FUNERAL DIRECTOR-EMBALMER
We require a fully qualified person experienced in all phases of Funeral Home Procedure. Please send complete resume including experience, age, marital status, salary expected etc. to Box 1766, Prince George.

!!! MANAGERS !!!
A couple or two single persons to manage a Personal Care Home (a Public Relations position not bookkeeping). A full time, live in situation with two-bedroom suite and fireplace. Good salary and meals. Ask for Mr. Miller 385-9821.

RELIABLE LOVING WOMAN needed for housekeeping and child care duties, about 8 days per month, plus some live-in weekends if possible. South Oak Bay area, own transportation, long term commitments only, references please, 598-1938.

SARAH COVENTRY
Canada's leading fine fashion jewellery company needs managers and demonstrators. Full or part time. No experience needed. No investment or delivery. Unlimited opportunity for earning and advancement. 382-0268.

CHICKEN ON THE RUN REquires full time evening driver for mobile cooking unit. Duties to also include cooking and cleaning. Apply in person to 405 Craigflower Rd. Between 3 and 4 p.m. or 7 and 8 p.m.

I NEED SOMEONE TO CARE for my 8 month old son and 4 year old daughter, 7:30 a.m. — 5:30 p.m. Monday-Friday, preferably in the Rocky Point — William Head Area. Starting last week in August. 478-7751 after 6 p.m.

RELIEF NIGHT AUDITOR, 2 nights per week. Steady employment. Experience necessary. A good position for a retired person. Apply in person to 741 Goldstream, 478-8334.

ROOMING HOUSE CARETAKER wanted. Ideal for retired gent with own tools. To repair, maintain and manage rooming house for free rent. Call Brian Martin. 595-5171 or 479-3366.

EXPERIENCED PERSONABLE cashiers wanted. Full and part-time. Good pay and employee benefits. Phone 477-9541 for appointment or write General Manager, Graham Meats, 1661 Feltham Rd.

MAINTENANCE AND CLEANING attendant required for Victoria's European Spa. Apply in person weekdays 1-5 p.m. 1570 Hillside Ave.

WANTED: MATURE NONdrinking couple for caretaking duties of modern 24 suite apartment block. References required. Reply Victoria Press Box 208.

MEAT MANAGER FOR UPPER Island store, excellent opportunity for the right person. Must be experienced in all phases. Send complete resume and wages expected to Victoria Press, Box 168.

WANTED: FULLY EXPERIenced faller to take down 7-9 big trees on private property, Saanich. Must be insured. After 6 p.m. or weekends, 382-2353.

HOUSEKEEPER REQUIRED BY working couple, 4 hours daily, Monday-Friday. Permanent position beginning September. $280 per month. References, 477-5815.

URGENT: RESPONSIBLE PERson to supervise out of school programs 11:30 a.m.-6 p.m. involving 5-10 year olds of South Park School. 478-5372.

MANAGEMENT COUPLE REquired for part time management of Motel. Send full details of experienced and references in confidence to Victoria Press Box 186.

HELP WANTED STARTING Sept. Reliable person for before and-or after school care for three. Glanford, Northridge Elem. area. Call weekends 479-8884.

HELP WANTED — MUST BE EXperienced in delicatessen or cooking. Must have friendly personality. Apply Hausers Delicatessen, 1153 Esquimalt Rd. 384-8353.

COOK-HOUSEKEEPER IN apartment, preferable sleep-in, city references, telephone eves. after 7. 598-2772.

HELP!
Urgently require keyboard player for weekend band with bookings. 478-3140.

ELECTRICIANS NEEDED ON Vancouver Island. Experienced in wiring with Loomex. Phone 245-3311 Ladysmith.

FULL TIME EXPERIENCED sales person required. Apply in person, Cairo Import Co., 1609 Douglas St.

RELIABLE COUPLE REQUIRED as resident caretakers for apartment block. Reply Victoria Press, Box 185.

SERVICE STATION ATTENDANT for evenings and weekends, give age and references, Victoria Press Box 190.

HAIRDRESSER WANTED — COLwood area, part time or full time. Call for further information 478-4322 or 477-8571 after 6 p.m.

MATURE PERSON, FOND OF cooking, to live in, and cook from 12:30 to 6:30. Pleasant atmosphere. 385-4632.

??? CARE ???
Staff required for Personal Care Home. Must be responsible and reliable. Ask for Mr. Miller. 385-9821.

RETAIL STAFF REQUIRED BY local Photographic store, experience an asset but not essential. Reply Victoria Press Box 201.

MEDIUM SIZED FULL FACILIties motor inn requires maintenance person, experience necessary. Victoria Press, Box 209.

BABYSITTER COME IN 2 TO 5 days per week, vicinity Feltham and Shelbourne Phone 477-8915.

DAYTIME BABYSITTER NEEDed for September and October. James Bay area. After 4, 382-3472.

BRICKLAYER NEEDED, 743-5871 or 743-5395, after 5 p.m. Cobble Hill.

CASUAL CLEANING WOMAN IN the vicinity of Cook and Burdett. 382-9065.

EXPERIENCED WAITRESS-waiters wanted. Apply any day, 2-4 p.m. Romeo's Pizza, 1577 Hillside.

WANTED — EXPERIENCED wool presser. Apply Nu-Way Cleaners, 420 Williams.

KODACOLOR PRINTER, EXPErienced 5S. Reply Victoria Press, Box 198.

WANTED— SEMI-RETIRED able carpenter to extend my back porch. Please phone 382-9065.

QUIET LADY BETWEEN 50-60 years as live-in housekeeper to elderly widower. 383-0266.

RELIABLE BABYSITTER NEEDed for occasional evenings. Fairfield area. 386-1291.

PERSON WITH OWN CHAIN SAW to split shakes. 478-6590.

21 HELP WANTED GENERAL

ASSISTANT MANAGER
We require an energetic family person to assist in general management of Houses and condominiums in planning, construction, and sales. Applicant must be bright, have academic and practical knowledge of field and office requirements and presently be in a supervisory or management position. The above offers good reward for the capable person. Send your resume to Victoria Press, Box 151. All replies held in strictest confidence.

CO-ORDINATOR OF VOLUNTEER SERVICES IN THE JUSTICE SYSTEM
—able to work independently with people.
—knowledge of social agencies.
—Post-Secondary education.
—Demonstration Project for 2 years.
—$16,000-$18,000 annually.
—Sept. 1st, 1975.
Apply by Aug. 25, to:
Nanaimo Family Life Association
311 Fitzwilliam St.,
Nanaimo, B.C.

$$$
For you; Adults — boys — girls. Available September 1st, profitable Colonist paper routes earning $60-$100 monthly. Deep Cove, Prospect Lake, Saanichton Bay, Old East-Dooley Rd. areas, mostly mail box delivery. Car or bike ideal. Call now for interview at your home. R. McGeachie, Country Circulation 383-4111.

PHOTOGRAPHIC ASSIGNMENT
Company requires female in Victoria area for photographic modelling assignments. Photograph will appear in national advertising, and may include appearing in a bikini on a local beach. Applicant must be attractive but need not have any experience, and should have suitable clothes. Remuneration model times, $15 per hour, travelling time, expenses, plus $5 per hour. For interview call 382-4228, 10 a.m. to 3 p.m. Tuesday through Friday.

MANAGEMENT TRAINEE
Consumer loan and mortgage company has immediate opening for management trainee. Successful applicant should be sales minded mature person and be able to relocate periodically. This is a career position providing excellent training and benefits. If you would like to discuss this opportunity further call Mr. Griffis, Niagara Finance Co. Ltd., at 384-9365 to arrange an interview.

CARETAKER FOR ESTATE
Excellent opportunity for single person or couple to take care of a private estate on Vancouver Island. Applicants should be middle-aged or near retirement, preferably with gardening experience and handyman ability. A caretaker's house, light, heat and power are provided. Employment is full time. Reply stating age, previous experience and references to Victoria Press, Box 177.

REMOTE ISLAND NEAR PORT McNeil, free accommodation, house, garden, fishing. Only duty "to be there". Ideal situation for pensioner or older couple who have independent means and desire isolation. A good working knowledge of outboard motors and electrical generators etc. is desirable. Reply Victoria Press Box 164.

Paul's Restaurants
Wanted: experienced waiters-waitresses. Shift work involved. 40 hr. week. Apply 1900 Douglas, between 2-3 p.m.

LIVE-IN HOMEMAKERS
Opportunities for semi-retired ladies to help their local communities. Your experience needed by HEALTH CARE SERVICES UPJOHN LIMITED. Call us at 388-6639 Monday-Friday, 9-4:30.

THE WADDLING DOG INN
Experienced grill cook wanted. Apply to manager, at 2476 Mt. Newton Cross Rd.

EXPERIENCED RETAIL SALES clerks required for ladies wear store. Full time and part time employment. Apply in writing, stating previous experience, age, and salary to Victoria Press, Box 166.

SMALL PRINTING COMPANY requires person for bindery work and general assistance. Applicant preferred with some experience in printing field. Apply with personal details and past work experience to Victoria Press, Box 180.

HOUSEKEEPER
Couple require mature, capable housekeeper. Good plain cook. Permanent job with good wages, 5-day week. Waterfront home, near bus, references exchanged. Reply to Victoria Press, Box 836.

NIGHT AUDITOR BOOKKEEPER able to bring books to trial balance preferred. Large and lovely private suite for married couple to live-in. New hotel, King John's Inn. Mr. Mauch Sr., 478-2131.

FRIENDLY HOUSEKEEPER, Tattersal area, 2-5 p.m. Monday to Friday. $3 per hour. House work and care of two children, three and six years. Must have own car. 384-0031 after 6 p.m.

LADDER WORK
Trainee, mature, good physical condition, willing worker, handy with tools. Age no barrier. Must be settled. Reply Victoria Press, Box 110.

FATHER WITH 7-YEAR-OLD daughter, requires housekeeper to live in. Approx 4 hour work per day. Must be neat, tidy and a good cook. Phone evenings 748-1629 Duncan.

RETIRED PERSON REQUIRED by local tourist attraction. Permanent position, 3½ day work week, duties include cashiering and janitorial. Reply Victoria Press, Box 127 with all particulars.

DOCTOR POY REQUIRES EXPErienced or certified dental assistant for a preventative oriented practice. Apply in your own hand writing 1677 Poplar.

WANTED MATURE COUPLE for caretaking duties in exchange for suite. Non drinkers only. 383-9757.

REQUIRED IMMEDIATELY MAture full-time drugstore clerk. Apply in person at Royal Oak Pharmacy, 4452 West Saanich Rd.

SOUTH OAK BAY PERSON TO prepare dinner etc. 2 hours afternoons Monday to Friday. References needed 598-4060.

WILL BABYSIT, MY HOME. Monday through Friday. Gordon Head. 18 months and over. References if required. 477-5614.

EXPERIENCED RESIDENT caretaker couple for very clean adult apt block required. Send Resume Victoria Press, Box 175.

EXPERIENCED PEOPLE WANTed for builders clean off new houses and apartments. Phone 383-4534 between 7 p.m. and 9 p.m.

RELIABLE DAY CARE FOR two-year-old girl. 652-5534 after 6 p.m.

EXPERIENCED WAITRESS OR waiter, apply person in Melrose Cafe 622 Yates St.

HOSTESS-HOST FOR NIGHT shifts. Mature person preferred. Apply Peacock Restaurant.

CAPABLE PERSON WANTED for Cross' Marketeria, 1310 Douglas Street.

FRONT END HELP FOR SERvice station. Day shift, also evening shift. 478-4432.

COSMETICIAN WANTED (QUALIfied). 595-8096.

EXPERIENCED COOK. APPLY to the chef. 598-3326.

BABYSITTER, 5 DAYS A WEEK, Owens and Wishart area. 478-2704.

BABYSITTER MY HOME. OAKlands area. Starting Sept. 595-7372.

HAIR DRESSER WANTED, AS of September 1, 598-1408, after 6.

21 HELP WANTED GENERAL

DRAPERY CONSULTANT
for in-home service calls. Drapery sales experience necessary. Call or write Gold's Fabrics, 2627 Arbutus St., Vancouver, B.C. V6J 1V5. 736-3677.

VICTORIA ARTHUR MURRAY Dance Studio under new management is expanding. We need instructors, interviewers and supervisors. Experience appreciated, but not necessary. A complete training programme is beginning right now. If you are interested in a career rather than just a job, apply in person between 1 p.m. and 9 p.m., 715 Yates St. No calls please.

PERSON WANTED IMMEDIATEly for self-serve coffee shop — fast, efficient and friendly. Monday to Friday, 8 a.m. to 5 p.m., excellent working conditions. Applications in writing ONLY before Thursday, Aug. 14, to YM-YWCA Coffee Shop, 800 Courtney, V8W 1C4.

22 OFFICE HELP

ADVERTISEMENTS IN THIS CLASSIFICATION MUST COMPLY WITH THE BRITISH COLUMBIA HUMAN RIGHTS ACT SEE COLUMN 1

PERMANENT PART-TIME
Experienced person required by local Real Estate, insurance and property management Co. To handle related functions such as accounts receivable, follow-up, collections. Suitable for semi-retired person. Salary commensurate with experience. Victoria Press, Box 202.

TELLER-STENOGRAPHER POSItion available with local credit union, full range of staff benefits available. Salary commensurate with experience. Minimum 1 year banking or related experience necessary. Please call Darryl Young at 382-8215 for interview. West Coast Saving Credit Union, 522 Admirals Rd. Victoria.

SECRETARY-BOOKKEEPER
Require accurate typing skills, basic bookkeeping knowledge, previous experience with one-rite system an asset. 7 hour working day in pleasant downtown office. Salary negotiable. For appointment please call 388-6421 between 9 a.m.-5 p.m. Mon.-Fri.

SECRETARY WITH TYPING and shorthand skills required by business firm. Staff room, air conditioned office, electric typewriter, all fringe benefits provided. Liberal vacation allowance after 3 months service. Salary discussed during interview. Phone Mr. Cook at 384-9368 for appointment.

TEMPORARY OFFICE EMPLOYment to Dec. 31 available immediately. Previous office experience on order desk and related duties preferred. Experience on bookkeeping machine a definite asset. Excellent remuneration and working conditions. Apply Box 4008, Station A, Victoria, B.C.

PERMANENT PART-TIME bookkeeper, must have a thorough knowledge of accounting with legal experience preferred. Hours flexible. Starting salary $4-$4.50 hour. Written application, stating qualification experience, availability etc. Randall, Meyer and Pollard 103-1006 Fort St.

EXPERIENCED BOOKKEEPER required by local photographic store, full set of books to trial balance. Applications must be in by August 19th. Reply Victoria Press Box 200.

EXPERIENCED RECEPTIONIST Secretary required for chartered Accounts Office. Pleasant working conditons and competitive salary. Reply Lee, Yager and Orrico. 2250 Oak Bay Ave.

EXPERIENCED CONVEYANCing secretary required for friendly and pleasant lawyer's office. Salary negotiable and depending on experience. 386-9021.

WE WISH TO THANK EVERYone who answered our advertisement to Victoria Press, Box 104, for bookkeeping assistant. The position has now been filled.

BANK OF MONTREAL, COOK and Quadra, requires experienced teller for full-time position. Call Mr. Colvin at 386-2102 to arrange interview.

RECEPTIONIST FOR OPTICAL Office, some bookkeeping and typing required. Also enjoy meeting public. Reply Victoria Press, Box 196.

LEGAL SECRETARY REQUIRED for Estates Work. Ability to work on own initiative essential. Shorthand preffered. Small pleasant office. $800. 386-6754.

EXPERIENCED DESK CLERK required, male or female, permanent. Apply in person to the manager, Crest Motor Inn, 455 Belleville St.

CLERK TYPIST LEGAL, FOR filing and general office administration. Preference to experienced applicants, salary negotiable. 388-4361.

CONVEYANCING SECRETARY required, accurate typing a must. Apply to Kitto and Kitto, 817A Fort St.

PART-TIME RECEPTIONIST typist required for doctors office in Langford. Apply to Victoria Press, Box 204.

TAPE AND FILL, 2 ROOMS, gyrock, evenings or Sat. OK. 598-1611.

23 SKILLED TRADES

SEE COLUMN 1
ADVERTISEMENTS IN THIS CLASSIFICATION MUST COMPLY WITH THE BRITISH COLUMBIA HUMAN RIGHTS ACT

LICENSED PRACTICAL NURSES — full time and relief positions available.
JOB REQUIREMENTS: completion of a 10-month recognized LPN course with registration to practice in B.C., some medical nursing experience preferred.
SALARY: per HEU contract.
Applications should be sent to the attention of the director of personnel, Chilliwack General Hospital, 45550 Hodgins Ave., Chilliwack, B.C., V2P1P7.

CARPENTER OR CABINET maker, required to be in charge of prehanging of interior and exterior doors also installing prefinished cabinets, good salary paid to the right man. Will consider also work being done on a contract basis. Please contact. Mr. Grealy at Imperial Building Materials.

EXPERIENCED FORD PARTS PERSON
Top wages, according to experience and qualifications. Usual benefits, MSA, etc. Contact Guy Atkins, Suburban Motors, Victoria, B.C., 386-6131.

TOP FLIGHT AUTO PAINTER wanted for the number 1 auto centre in northern Vancouver Island. $9.00 per hour starting wage. Located in the heart of the greatest outdoor recreation area in B.C. Call Port McNeill Auto Center, 112-956-3939.

PRINTER WANTED — FOR busy commercial shop in northern Alberta city. One with Heidelberg platen experience preferred. Permanent job. For interview phone Mr. Menzies, 382-2272.

FULLY QUALIFIED AUTOMOtive painter required. $8.20 per hour with medical dental, and life insurance benefits. Phone Advance Collision, 388-4491.

WANTED: ARCHITECTURAL draftsman with interior design and color co-ordination experience. Steady job offered. Victoria Press, Box 205.

23 SKILLED TRADES

OPENING
For a bright person qualified in one of the following or any other related trade in building construction: Interior decorating, cost analysis, drafting and other. Applicant must be stable employee and versatile to related field residential, construction. Please reply enclosing resume. All Replys in strict confidence. Reply Victoria Press, Box 153.

WANTED EXPERIENCED DRYwall boarding crew for contract work, phone 478-8921 after 6.

24 SALES PERSONS and AGENTS

ADVERTISEMENTS IN THIS CLASSIFICATION MUST COMPLY WITH THE BRITISH COLUMBIA HUMAN RIGHTS ACT SEE COLUMN 1

REALTORS
WES HOBSON and JACK KENNER of Whittome's
Invite you to join our congenial sales force working with one of the Island's oldest and most reputable firms.

"WHITTOME'S OFFER YOU"
—Top commission rates and sales bonus plan.
—Guaranteed purchase plan.
—In-office conveyance service.
—Listing and appraising assistance.
—No management competition.
—Complete in-office financing services and sale file supervision.
—Medical coverage.
—Co-operation from all five of our branches on Vancouver Island.
—Choice of a bright new "downtown" office (opening October 1st) or suburban branch.
—Cross-Canada referral service through RealCare Ltd.

Please call now
WES HOBSON, 388-4271
(Downtown)
JACK KENNER, 479-1667
(Royal Oak)
J. H. WHITTOME AND CO. LTD.

ATTENTION REALTORS
We have complete modern facilities for several realtors at either of our two comfortable offices. Are you interested in
1—Working with a long-established successful local company with a highly respected name?
2—Two different, generous commission plans with readily achievable bonuses?
3—An appreciable amount of floor traffic?
5—Modern air-conditioned office with free parking and the choice of 2 locations?
5—A rigidly ethical and "low pressure" operation?
6—Being treated as a respected associate and as an individual?
7—Assistance, advice and closing assistance on a 24-hour, 7-day-a-week basis?
8—Absolutely no management competition?
9—Encouragement and help in improving your professional qualifications?
10—Working in association with a staff of decent likeable competent realtors?
11—Canada's largest coast-to-coast referral system?
If so please call:
JACK MEARS
OAK BAY REALTY LTD.
598-3344 or 592-3321
ANYTIME

CAREER SALES TRAINING
Recent changes in market conditions demand a professional approach to the selling of real estate. Tight money trends can limit sales for those who lack the tools of the progressive real estate company. Block Bros. Realty Ltd., Western Canada's largest realtor, will train you in modern professional marketing methods that are a proven success. Management opportunities arise from time to time within the company and the training offered to our staff is an asset competing for those positions. If real estate is your career, our training methods can assist you in reaching your goal.
CALL NOW — INTERVIEWS BY APPOINTMENT ONLY
CALL 386-3231
Block Bros. Realty Ltd.

REALTORS
Due to some of our most successfull Realtors starting their own office we now have room for four Realtors. We offer a commission split starting at 70 per cent on an incentive basis up to 90 per cent. We welcome enquiries from new licensees as well as established Realtors. Please call in confidence: OLE KNUDSEN, Gen. Mgr., 598-2461, Res. or 388-6231.
ISLAND PACIFIC REALTY LTD.
3200 QUADRA ST.

IF
1—You have a P.R. Personality.
2—Want unlimited earnings.
3—Enjoy meeting people.
4—Like good food.
5—Want a change.
Then call me for an appointment. You could become a member of an international development company. Mr. Parliament at 388-4404, 9 a.m.-1 p.m.

COMMISSIONED SALES AGENT required for Victoria and surrounding area. To contact record and audio dealers. Our lines cover needles, cartridges, audio cables, connectors and Canada's largest record care line. Send complete resume to Canadian Sound Supply, No. 13, 3915 - 35 Ave. S. W., Calgary, Alberta.

Career Opportunity
National Life and Fire and Casualty Company has opening for salesperson for Victoria and The Cowichan Valley. For further information apply with complete resume to Victoria Press, Box 60.

INTERNATIONAL CHEMICAL company requires experienced sales person for Victoria area, establish accounts. $200 per week draw excellent benefits and opportunities. Phone Bill Bayley, Vancouver. evenings 7-10 p.m. 987-3418.

A UNIQUE OPPORTUNITY WITH the Monarch Lfe Assurance Co. can by yours. An interview call tell us both if we need each other. Please phone 384-0584.

$$$$
For an exciting and rewarding career, full or spare time, male or female, call Fuller Brush, 478-6411.

SELL IT FAST THROUGH CLASSIFIED DIAL 386-2121

25 TEACHERS

ADVERTISEMENTS IN THIS CLASSIFICATION MUST COMPLY WITH THE BRITISH COLUMBIA HUMAN RIGHTS ACT SEE COLUMN I

THE TERRACE CHILD DEVELopment Centre requires licensed Pre-School Supervisor. Background with handicapped children an asset. Salary $700-$750 per month depending on qualifications. Position effective approximately September 2nd, 1975. Apply in writing to 3010H Kalum Street, Terrace, B.C., V8G 2M7. Application deadline August 26th, 1975.

25 TEACHERS

TEACHER OF THE BLIND

JERICHO HILL SCHOOL VANCOUVER

The Department of Education, Provincial Government, urgently requires a qualified person to perform classroom teaching duties for blind students and possibly involving students with multiple handicaps. Requires a valid B.C. Teacher's Certificate, or eligible to obtain such certification, and preferably a diploma as Teacher of the Blind, or equivalent; some related experience; ability to teach science, plus other subjects, preferably French.

SALARY — According to Teachers' salary scale, depending on qualifications and experience.

Canadian citizens are given preference.

Obtain applications from the PUBLIC SERVICE COMMISSION, 636 Burrard Street, Vancouver V6C 2L1 (683-4364), or 544 Michigan Street, Victoria V8V 1S3, and return to VANCOUVER by August 27, 1975.
COMPETITION NO. 75:1533A.

SCHOOL DISTRICT No. 63 (SAANICH)

Applications are invited immediately from qualified Instrumental Music teachers to teach Band at the Junior Secondary level.
This is a temporary half time position, effective Sept. 3, 1975 through June 30, 1976.

Interested applicants are requested to submit completed applications, together with copies of supporting documents, no later than Aug. 13, 1975 to:

Applications Officer
Secondary Education,
School District No. 63
(Saanich)
P.O. BOX 2010,
Sidney, B.C.
V8L 3S4

26 PART TIME or TEMPORARY HELP

ADVERTISEMENTS IN THIS CLASSIFICATION MUST COMPLY WITH THE BRITISH COLUMBIA HUMAN RIGHTS ACT SEE COLUMN 1

PROFITABLE PART-TIME BUSINESS

A few adult-size Daily Colonist routes are coming available in the area of Fort Street-Richmond Road and Cook and Quadra area, suitable for housewives, students or pensioners. Profits approx. $100 to $135 per month. Must have means of transporting papers. Call Mr. N. Fox or Mr. E. Crone, Colonist Circulation Dept., 383-4111.

BOYS--GIRLS 12 YRS. AND OLDER

Profitable Daily Colonist routes will be coming available in Cadboro Bay. For approximately 1 hour each day you can earn yourself good profits and other benefits. For further information contact Mr. Fox, Colonist Circulation Dept., 383-4111.

SOME GOOD COLONIST APARTMENT routes are coming available in the James Bay and downtown Victoria area. These have an earning potential of between $80 and $150 a month depending on route size.
This would be ideal for high school or university students or persons wishing to supplement their incomes. Contact Mr. J. R. Hungar at 383-4111, Circulation.

GROWING FINANCIAL INSTITUTION requires an aggressive hard working individual for a permanent part time position. 20-30 hours a week excellent opportunity for advancement in the field of credit and collection. 388-6246.

CHILD CARE, 7:30 A.M.-8:30 A.M. within walking distance of Frank Hobbs School. Sept. 3. 477-0789 evenings.

FAMILY INCOME
If you are not satisfied with your family income, maybe we can help. 656-4712 for appointment.

WANTED OCCASIONAL BABY-sitter and 1 morning housecleaning a week, for family with 3 young children. 477-0550.

PERMANENT PART-TIME HELP wanted for coffee shop, apply after 2 p.m. 727A Johnson St.

AFTER SCHOOL CARE NEEDED for 2 children, 5 and 7 years old at my home. Sept-April. 479-5639.

STUDENT TO BABYSIT OCcasional evenings, Fort and Stanley area. 595-6378 after 5.

DESK CLERK, REQUIRED BY major Victoria hotel. Union wages. 2-3 days per week. 386-6141.

30 SITUATIONS WANTED

MOVING TO VICTORIA — LOOKing for interesting and rewarding sales-promotional-development organization position. Self-employed background — Super worker. Married, age 44. Victoria Press Box 157.

LADY — VERSATILE AND CApable — would like employment 5-6 hours mornings — 5 days a week — not housecleaning. Please phone 383-6165 before noon.

CUSTOM WOODWORKING, CABInets, finishing renovations, furniture, picture frames. 384-0720, 478-5446.

YOUNG MAN, 23, RETAIL MANagement and sales experience. No life insurance or direct sales, please. 385-4796.

COMPETENT MAN WITH HELP, any trade, any job, anytime. 658-5832.

RELIABLE DAY CARE, ESQUImalt, fenced play area. Evenings, weekends, daytime. 384-6255.

DRIVER, CLASS 1, WITH AIR, available for work. Phone 388-5868 after 6.

MATURE LADY WOULD LIKE occasional babysitting, my home. Good references. 383-1609.

EXPERIENCED BRICKLAYER, stone, carpenter. Full time or part time. 386-2648.

LICENSED DAY CARE, SOME educational facilities, 2-5 years. 383-5887.

JOB WANTED AS CUSTODIAM of commercial buildings, church, etc. 383-4660.

A FRIENDLY LADY WISHES TO clean houses, has own transportation, 386-1642 between 9-5.

RESPONSIBLE 12 YR. OLD GIRL wishes babysitting job in Sidney. 656-4926.

33 BANDS, MUSICIANS and ORCHESTRAS

EXPERIENCE MALE OR FEmale vocalist for commercial rock music. Road work a must. 478-8670, 383-6566.

HELP!
Urgently require keyboard player for weekend band with bookings. 478-3140.

YOUNG DRUMMER, 5 YEARS experience, wishes to join or form rock group. 382-5095.

BLACK SPOT CAN MUSIC 477-5364

WEDDINGS, SPECIALIZED TAPE MUSIC, INCLUDING M.C. DUTIES. JAMES GURR 478-2468.

Program Schedules for Saturday

Programs subject to last minute changes by stations concerned

CBUT 2	KOMO 4	KING 5	CHEK 6	KIRO 7	TIME	CHAN 8	KCTS 9	CABLE 10	KSTW 11	KVOS 12
Sol et Gobelet	Kong Phooey	Emergency Plus	McGowan	Fav. Martians	8:00	McGowan	Sesame Street		Bozo's Big Top	Fav. Martians
Parley-Nous	Gilligan	Run Joe Run	Circle Square	Speed Buggy	8:30	Circle Square	Sesame Street		Clear and Free	Speed Buggy
Le 60	Devlin	Land of Lost	Wrestling	Jeannie	9:00	Marc's Music	Mr. Rogers		The Iveys	Jeannie
Le 60	Lassie	Sigmund	Wrestling	Pebbles	9:30	Waterville Gang	Villa Alegre		The Lesson	Jackson Five
Petite Semaine	Super Friends	Pink Panther	Golden Years	Scooby Doo	10:00	Story Theatre	Sesame Street		Manna	Scooby Doo
Rosa	Super Friends	Star Trek	Outdoor Sports	Shazam	10:30	Hudson Bros.	Sesame Street		Charisma	Shazam
Tennis	These Are Days	Baseball:	Tennis	Dinosaur Valley	11:00	Kids on Kamera	Electric Co.		Wally's Shop	Flintstones
Tennis	Bandstand	Los Angeles	Tennis	Hudson Bros.	11:30	Pete's Place	Carrascolendas		Garner Ted	Flintstones
Tennis	Bandstand	at New York	Tennis	Globetrotters	12:00	Movie Review	Mr. Rogers		Wrestling	Globetrotters
Tennis	Impact	Baseball	Frontier Coll.	Fat Albert	12:30	Travel '75	Sesame Street		Wrestling	Fat Albert
World of Man	Movie:	Baseball	World of Man	Film Festival	1:00	Know Sports	Sesame Street		Big Blue Marble	Film Festival
Klahanie	Jitterbugs	Baseball	Klahanie	Film Festival	1:30	Outdoor Sports	Maggie		Rifleman	Film Festival
PGA Golf	PGA Golf	NFL Action	PGA Golf	Dialogue	2:00	Frontier Coll.	Fore		Movie:	Hudson Bros.
PGA Golf	PGA Golf	Movie: Looking	PGA Golf	Police Surgeon	2:30	Under Attack	Theatre:		Stowaway	12 Special
PGA Golf	PGA Golf	for Love	PGA Golf	Wagon Train	3:00	Under Attack	In Fashion		Movie	Outlook
PGA Golf	To Tell Truth	Movie	Movie Review	Wagon Train	3:30	Tennis	Theatre		Cartoons (3:45)	Conference
Baseball: Expos	F Troop	Water World	Baseball: Expos	Green Acres	4:00	Tennis	Mr. Rogers		Wrestling	Bewitched
at Cincinnati	The Fisherman	Evergreen Exp.	at Cincinnati	Hee Haw	4:30	World of Sports	Sesame Street		Wrestling	CBS Sports
Baseball	World of Sports	Animal World	Baseball	Hee Haw	5:00	World of Sports	Sesame Street		Untouchables	CBS Sports
Baseball	World of Sports	News	Baseball	News	5:30	World of Sports	Electric Co.		Untouchables	CBS Sports
Baseball	World of Sports	News	Baseball	News	6:00	Wrestling	When TV Alive		Star Trek	News
Around Circle	News	Seattle Weekly	Around Circle	Movie: Over	6:30	Wrestling	TBA		Star Trek	Anchor
Bugs, Runner	Lawrence Welk	Truth or Conseq.	Bugs, Runner	the Hill Gang	7:00	Emergency	Wash. Week		Mission Imposs.	12 Special
Bugs, Runner	Lawrence Welk	Let's Make Deal	Bugs, Runner	Movie	7:30	Emergency	Wall Street		Mission Imposs.	Virginian
News	Movie: Ice	Emergency	News	All in Family	8:00	Lottery Draw	Folk Festival		Jimmy Dean	Virginian
Par 27	Station Zebra	Emergency	Good Times	All in Family	8:30	Movie: The	Folk Festival		Pop Country	Virginian
TBA	Movie	Movie:	Ironside	Mary T. Moore	9:00	Arrangement	Death Goddess		Nashville Music	Mary T. Moore
TBA	Movie	The Arrangement	Ironside	Bob Newhart	9:30	Movie	Death Goddess		Buck Owens	Bob Newhart
On the Evidence	Movie	Movie	On the Evidence	Rock Awards	10:00	Movie	Arvoretum		Porter Wagoner	Rock Awards
On the Evidence	Movie	Movie	On the Evidence	Rock Awards	10:30	Movie	Boarding House		Wilburn Bros.	Rok Awards
News	News	Movie	News; Movie:	Rock Awards	11:00	Sanford and Son			Movie: Frontier	Rock Awards
Onedin Line	News; Sammy	News; Movie:	The Arrangement	Movie:	11:30	News			Horizon	Movie: Above
Onedin Line	Sammy Davis	Kremlin Letter	Movie (1:15):	Generation	12:00	Movie: Paint			Movie	and Beyond
Midnight	Sammy Davis	Movie	The Detective	Rock (1:30)	12:30	Your Wagon			700 Club	Movie

33 BANDS, MUSICIANS and ORCHESTRAS

3-PIECE MUSICAL COMBO available for weddings, dances, etc. 384-3704.

WANTED: EXPERIENCED GUItarist for 4-piece rock band, 384-8760.

DENNY'S CANNED MUSIC CO. 656-3585

36 BUSINESS SERVICES and DIRECTORY

Auto Glass

BOSSOM
GLASS CO. LTD.
Remember — Cracked Auto Glass is dangerous glass. Call for our mobile van home service. Approved ICBC replacement service. 382-3031.

Bookkeeping

LADY WITH 20 YEARS ACcounting experience offers full bookkeeping service from own home. Phone 479-7513 after 6.

Bricklayers

M AND B MASONRY LTD., brick and block. 656-5091.

Cabinet Making

ALL WOOD
Kitchen cabinets, vanities, captain's beds, custom made counter tops. Knotty pine and cedar our specialty.

QUALITY WOODWORKING AT REASONABLE RATES
For further information, please call 479-2197 or 478-3142.

CUSTOM CABINET WORK
Millwork, kitchens, vanities. All types of custom casework.
OLYMPIC MILLWORK
Div. of Farmer Construction Ltd. 388-5121

Carpenters

EXPERIENCED CARPENTRY. Renovations, decks, basement finish, additions, repairs, reasonable rates. References. 384-2323, 386-6966.

GENERAL CARPENTRY, ADDItions, carports, sundecks, coatings, concrete work, reasonable, references, free estimate. 479-8196 or 384-3192.

EXPERIENCED CARPENTRY. Renovations, decks, basement finish, additions, repairs, reasonable rates. References. 384-2323, 386-6966.

RENOVATIONS, ADDITIONS, GEneral carpentry, qualified tradesmen, neat and accurate work. The best for less. Phone 598-7237 or 384-9114.

SUNDECKS OUR SPECIALTY
We also handle carports, fencing, sidewalks. 652-3536.

THOMAS CONSTRUCTION
Alterations, sundecks, roofing, painting. 385-0289.

HOLIDAYS OVER? SUNDECKS, steps, draintile, gutters, general repairs, 598-1611.

GENERAL HOME REPAIRS, roofing and drain work. 595-3019.

SMALL JOBS MY SPECIALTY
Howie 478-4705

CARPENTER WORK AND REpairs on houses. Apply 384-8779.

Carpets and Linoleum

HOURIGAN'S
CARPETS AND LINOS LTD.
FLOOR COVERING SPECIALISTS
715 PANDORA AVE. 386-2401

REPUTABLE FIRM
Carpets, lino, ceramic tile, wide selection. Expert installation. 7 days a week. Free estimates. 478-3380.

CARPET AND LINO INSTALLED, expertly by professionals at reasonable rates. Free estimates. Commercial or residential. 383-3966.

WALL TO WALL CARPET AND lino installed. Reasonable rates, free estimates. 386-3998.

CARPETS, LINO, TILE, PROFESsionally installed. All work guaranteed. Free estimates. 382-9326.

Carpet Cleaning

COIT CARPET CARE:
THERE'S NONE BETTER!
COIT repairs any carpet
COIT offers carpet binding
COIT repairs burns, tears, holes
COIT cleans carpets too
COMPLETE, PROFESSIONAL, REASONABLE
COIT CARPET CARE
Call COIT — 386-6701

LARRY'S CARPET CLEANING — deep foam method, commercial and residential, competitive rates, 477-8711, 592-6131.

MAC'S RUG AND UPHOLSTERY cleaners. I own and personally do all cleaning. 385-7479.

CLEAN YOUR OWN CARPETS and save dollars. It's as easy as vacuuming your rug. 386-1212.

Cement Contractors

McCRACKEN CONSTRUCTION
Patios and walks and retaining walls. 388-9153.

PACIFIC CEMENT FINISHERS specializing in driveways, patios, sidewalks, floors. Free estimates. Call 384-2737 after 6 p.m.

DAVIDSON CEMENT CONTRACtors specializing in patios, sidewalks, driveways, etc. Phone Larry, 386-1291.

Cleanup Services

TRY ANYTHING ONCE!
Yard cleanup, small building demolition, light delivery and pick-up. Free estimates. Small carpenter jobs. 385-2342, 384-3360. 8 a.m.-10 p.m.

PROMPT, EFFICIENT
— yards, basements, hauling of debris. Complete Janitorial Service. Call Larry, 477-8711 or 592-6131.

ALLANSON'S CLEAN-UP, DEMolition, hauling, sawdust, miscellaneous, 25 yd drop boxes. Also yard clean up, composts, basements. Free estimates. 386-9022.

RELIABLE RESPONSIBLE PERson specialized in long grass cutting, compost removal, hedge trimming, and yard clean up. Call Murray 478-8211.

BIG JOSH SERVICES
Moving, clean ups, land clearing, renovations. Any job, any time. 383-5579.

DEPENDABLE CLEAN UP — yards, basements, garages, garbage, etc. Phone anytime, 384-8297.

DAVIES BROTHERS CLEAN UP service. Basements, attics, yards, etc. 642-3057.

36 BUSINESS SERVICES and DIRECTORY

Cleanup Services

NO CHARGE AND UP
Two young responsible men have large truck. Basement, attics, composts, etc. Very reasonable. Bob's, 386-2451 anytime.

QUICK SERVICE CLEAN UP basement, yards, garbage, Harvey, 479-7078, 384-8621.

BASEMENTS, YARDS, CLEANED up, hauled away. One-ton dump. 479-6992.

WILL PICK UP ANYTHING, BIG or small, just call Paul, 478-6832.

MAN WITH PICKUP — SMALL cleanups, anytime. 388-6049.

BETTER CLEANUP SERVICE. EV4-3220 anytime.

Contractors

WHEATON CONSTRUCTION LTD.
General Contractors
Building Consultants
382-2159

ALRIGHT BUILDERS LTD. General contracting. 479-1160. Residential and commerical. Custom Built homes. Renovations and alterations. Drafting and Plan service. Engineering and Consulting.

ADA CONSTRUCTION
Complete renovation, remodelling, custom building. For free estimates call 478-5401. Financing or trade available.

L. DAVIDSON CONSTRUCTION Ltd. Additions, renovations, and custom built homes. Free estimates. Guaranteed workmanship. Phone Larry, 386-1291 anytime.

FARMER CONSTRUCTION
Design — Renovations
388-5121

SUNDECKS, ALTERATIONS AND general carpentry. O. J. Construction, 652-3674, 384-3329.

T. AND C. BUILDERS LTD.
General Carpentry, Framing
385-5293 385-8587

Data Processing

THE JACOBS INSTRUMENT Company developed the U.S. Navy's Bomb Director System Mark 6, the first digital bombsight. We now offer Computer programming, Systems Analyses, 384-0400.

Drain Service

M and M MAINTENANCE
Complete sewer and drainage repairs, fully qualified, reasonable rates. 383-4724.

Draperies

Sears
Custom-Made DRAPERIES
Choose from our great fabric selection. Drapes PROFESSIONALLY MADE and INSTALLED IN YOUR HOME.
CHARGE IT
Phone 595-9111
NO OBLIGATION
Simpsons-Sears Ltd.

HOURIGAN'S
Floor Covering Specialists
NOW SHOWING DRAPERIES
PROMPT IN-HOME SERVICE
715 PANDORA AVE. 386-2401

SAVE YOUR DRAPES—
Those shabby drapes can be brought back to life by the COIT experts. The best cleaning service available and that's guaranteed. Phone 386-6701 for free estimate. No obligation.

Dressmaking

BRIDAL RETAIL AND RENTALS, costumes, formals. 28 Burnside W. 385-1542, Fashion Craft Shop.

DRESSMAKING. BACK TO school clothes. Alterations. Before noon, 598-8488.

Drywall

DRYWALL RENOVATIONS, AND additions, 16 years experience. 383-6862.

Electrical Contractors

OLDER HOMES REWIRED — NO down payment. We finance through B.C. Hydro Plan.
EDDY'S ELECTRIC— 385-7666

Excavating

WAGON TRAIN CONSTRUCTION Custom backhoe and cat work. No job too small or too big. 478-8343 or 479-7617.

PEDERSEN EXCAVATING — backhoe work, septic tank and sewer installation. Contractor hourly. Free estimates. 479-5963.

BAYD'S BOBCAT SERVICE, EXcavation loading, levelling, etc. Contract or hourly. 478-4047.

BOBS ZIRPOLO TRUCKING, Thomas loader for excavation, hauling, leveling-insured 382-5263.

ROBERTSON'S EXCAVATING 450 Case, landclearing, bull-dozing and backhoe. 595-8530.

SEPTIC TANK AND SHALLOW well installations. Phone Jade 112-743-9148.

Fencing

FENCES BUILT OR REPAIRED, any style, reasonable rates, 382-2732, 478-1050.

Flooring and Sanding

M & M FLOOR
Hardwood, Carpets and Linos - COMPLETE FLOORING CENTRE
532 William St. 384-0343
NIGHTS: 386-3078 or 383-2581.

Gardening

WITH YOUR GARDEN REFUSE and my compost box we can make beautiful compost together in only 14 days. Interested? Call me, Larry, 385-8804 between 5 and 7 p.m.

LAWNS MOWED, TRIMMED. Own equipment. Maintenance contract, 479-4067 after 6.

JIMS GARDENING, EXCELLENT quality work, reasonable rates, references. 382-5649.

FRANK'S GENERAL GARDENing and pruning. 477-6661.

36 BUSINESS SERVICES and DIRECTORY

Gardening

G & G PENINSULA LANDSCAPING
Quality lawns — garden maintenance. Free estimates 656-2925.

BEAUTIFUL GARDENS, COMplete landscape and maintenance service, new lawns, garden cleanups. 384-9972, after 5.

HARVEY'S LANDSCAPING AND design, lawn care, contract maintenance, commercial, residential. Fong. 479-7078, 384-8621.

TREES, SHRUBS, HEDGES, CUT back, pruned and shaped estimates. 385-5307.

EXPERIENCED GARDENER available. low rates. call anytime. 382-0762 Charles.

TUDOR LAWN CARE
Yearly, monthly, hourly
592-7575 386-2602

ED'S TRACTOR SERVICE
Rotovating, leveling, brush cutting. 479-2204.

Glass

SOLAR FILM TO REDUCE HEAT gain and fading in your office, home, camper or van. Numerous colors available at reasonable prices. 385 5435.

Gutter Cleaning and Repair

GUTER RENOVATION
Our cleaning, waterproofing, and preservative treatment will prepare your gutters for the fall and winter season. Very reasonable, all work guaranteed. 477-4908.

Handymen

HANDYMAN
Will do house painting, gardening, small electrical jobs, carpentry, fencing, concreting and interior decorating. Call Harry 479-3575 anytime.

Hauling

MAN WITH PICKUP FOR HAULing and light moving. Cheap. 478-4128.

Home Improvements

Feature Kitchen Centre
2610 Douglas 385-4921
Specializing in KITCHEN and BATHROOM RENOVATIONS
Largest selection of KITCHEN CABINETS and VANITIES on the West Coast
FREE ESTIMATES
GUARANTEED WORKMANSHIP

FEATURE KITCHEN CENTRE
2610 Douglas 385-4921
QUALITY WITH ECONOMY!

SAVE MONEY. IMPROVE, DON'T move. Additions, windows, steps, etc. 598-1611.

RENOVATIONS AND REMOdelling, free estimates including design assistance, 598-4385.

RENOVATIONS AND SMALL ADditions. Phone 479-6154 or 386-1623.

Insulation

PACIFIC COAST INSULATION and Roofing Co., Ltd. 388-6941.

Landscaping

BARKER LANDSCAPING LTD.
—since 1940—
Lawn specialists. Expert and considerate garden layout and shrub placement — sketches — ideas. Our expert stonemasons can build you anything in rock or slate — walls, patios, pools or pillars — etc. For a free competitive estimate, call 595-8323. Terms.

GARDEN CITY LANDSCAPING
FREE ESTIMATES
Rock walls, lawns, tree service, complete landscaping. All work guaranteed. Competitive prices, quality workmanship. No long waits. 595-2622 anytime.

BAYD CONTRACTING SERVICES
—Free Landscaping Estimates—
—Bob Cat Rental—
—Hauling, Clean-up, etc.—
—All Work Guaranteed—
—478-4047—

SAANICH LANDSCAPING
Complete landscaping and rock walls, lowest price. 479-6490.

CABRITA LANDSCAPING AND rock work. Will now be done by Frank his brother. 479-3427.

ZEERS BOBCAT RENTALS, MAchines for rent, Bare or operated. 478-0245.

Lawnmower Service

LAWN MOWERS, ROTO tillers, boat motors to 30 HP, chain saws etc. also repair small appliances and sharpening. Free pick-up and delivery after 6 p.m. Mondays through Saturdays. Phone 383-7869. 8 a.m. till 10 p.m

Masonry

TONY'S MASONRY, STONEwork, landscaping. Reasonable rates. Call anytime, 385-1217.

RETAINING WALL AND FACing. 384-0356. Rudy Cerovec.

Miscellaneous Service

ACTION VENDING LTD.
Phone for coffee, hot chocolate machines, pop machines, candy machines, anytime day or night. For information phone 384-8075, Pager 472.

MOBILE HOME ROOF WAterproofing; oil tank painting. Reasonable. Call Rick, evenings 384-0018, days 386-6634.

Moving

EAGLE MOVERS 383-0621
Appliances Delivery Specialists
Contracts General (Res.) 478-7087

BISSONS MOVING AND Storage Ltd. Household, apartment and office moving. 384-6442.

MOVING?
Comerford Bros. Careful, efficient movers, low rates. 383-4223.

Painters and Decorators

PAINTING INTERIOR AND EXterior, odd jobs. Free estimates. Call 592-7302 or 384-9790.

36 BUSINESS SERVICES and DIRECTORY

Painters and Decorators

ISLAND DECORATORS
Painters Paperhangers
Spray Painters
Plaster Repairs
Convenient Time Payments
383-9059 Eves. 382-1479

CLARK AND PATTISON PAINTING CONTRACTORS LTD.
Brush or spray. Paperhangers. Texture and vinyl work. Will do all or part of any job. Paint store, BAPCO, GENERAL and PRATT AND LAMBERT paints, and rentals of all painters' equipment. Terms if desired. Phone 384-0443, 760 Bay St.

BROTHERS PAINTING AND DECORATING
Free appraisals, cost consultant. All types of painting. All types of repairs. Commercial, farm, residential. Lowest rates. Terms. Work guaranteed. 383-8112.

DOWSON PAINTING CONTRACTORS 385-6042
Residential, commercial, free appraisals, color consultant, low rates. work guaranteed.

MODERN DECORATORS
Interior and exterior, spray painting, gyprock repairs, and paperhanging. A good job at reasonable rates. 478-7792.

EXP. ENGLISH PAINTER
Int. and Ext. 35 yrs. exp.
Paperhanging, Minor Repairs
Free Est. After 6 — 478-1810

B.M.B. PAINTING AND ROOFing Contractors. Residential and commercial. Free estimates, reasonable rates. 479-4547.

PAINTING AND DECORATING reasonable rates. Satisfaction guaranteed. Terms. 595-4905, 479-2473.

Plasterers

PLASTERING, STUCCOING, TEXturing old and new ceilings, repairs. Fred Blanchard and Sons. 656-4211.

COLEMAN PLASTERING LTD Quality and fair prices. Lathing, plastering, stucco. 598-3433.

REPAIRS ON STUCCO AND plaster. Old stucco made like new with colored textures, 477-1681.

Plumbing and Heating

Low Cost Plumbing
Why Pay More
Renovations our specialty
Emergency calls our trade
Any Hour 478-1610

Roofing and Siding

PARKER JOHNSTON LTD.
1855 BLANSHARD, 382-9181
"Roofing Victoria Since 1935"

CEDAR SHAKE ROOFING. FREE estimates. 656-3264.

Sewers

WAGON TRAIN CONSTRUCTION Low cost sewer drains, and water connections. No obligation. Estimates gladly given. 478-8343 or 479-7617.

Tailors

OAK BAY TAILORS
Tailoring, alterations ladies and men Quality leather alterations.
1826 Oak Bay Ave. 598-4131

BRITISH CUSTOM TAILORS
1311 Blanshard 383-2632

Tree Service

CEDARDALE TREE SERVICE LTD.
Large shade and ornamental trees scientifically pruned and sprayed. TREE REMOVALS. Stump chipper.
(Rep.) Charles Cowle 385-9931

MOUNT VIEW TREE SERVICE
Everything in trees.
Big or small, we do them all. 479-3873.

TREES FELLED OR CUT. LOW, reasonable rates. Free estimates. 642-5045, anytime.

Upholstery

GRUBBY FURNITURE?
Why put up with your couch and chairs looking so grimy? Coit can bring them back to life with their world famous u holstery cleaning. Call Coit, 386-6701, for free estimate — no obligation.

38 TRAVEL

REDWING IS . . .
RENO
DISNEYLAND
SO. CALIFORNIA
THE MARITIMES
Phone today for complete brochure

REDWING TRAVEL
382-5194
Ste. 545-645 Fort St.
THE CHOICE OF TRAVEL AGENTS WHO REALLY CARE ABOUT THEIR CLIENTELE.

"THE BEST IN BUS TOURS"
AUG. 9—OLYMPIC CIRCLE TOUR
AUG. 16—WHITBY ISLAND
AUG. 23—HURRICANE RIDGE
AUG. 30—MOUNT RANIER
AUG. 31—RENO
SEPT. 2—ASHLAND THEATRE
Please call for further information.
CAPITAL TOURS
384-1432 VICTORIA

SAN FRANCISCO ANYTIME, 2 teachers need rides, share costs, 658-5926.

39 PERSONALS

QUIET ARTISTIC MAN IN early fifties seeks companion, object matrimony. Likes reading, painting, good music. Victoria Press Box 182.

SINCERE GENTLEMAN IN THE fifties wishes to meet attractive lady who enjoys the outdoors, would like to make a home. Victoria Press, Box 184.

LADIES WHO WITNESSED BICYcle accident, Government-View March 25, 383-6645.

WHO CARES IF YOU ARE PREGnant? Birthright does. Phone 384-1431.

RIDE WANTED TORONTO area. Share driving costs. Aug. 14-17, 383-1567.

MAKE NEW FRIENDS. VICtoria Pen Pals, Box 415, K.C. Mo. 64141.

39 PERSONALS

INFORMATION WANTED TO settle an estate. Anyone knowing the whereabouts of the next of kin of Ira Burleson who was born in Michigan, U.S.A., on the 4th of March, 1889, kindly contact: Public Trustee, Attention: C. Williams, 635 Burrard Street, Vancouver, B.C. V6C 3L7, Canada.

GROUP PSYCHOTHERAPY MAY shortly be available for couples of all ages, also single females, for treatment of Fantasies of all kinds, write briefly giving troubles and phone number. Single males please do not reply. Victoria Press, Box 189.

DIVORCED, PROFESSIONAL man of 40, presentable, kind, 5'8". Enjoy home and outdoor life. Looking for a considerate, stable, pretty partner for mutual happiness. Please send reply and photo to Victoria Press Box 178.

YOUNG RETIRED BUSINESSman wishes to meet winsome, willowy widow (or reasonable facsimile) in 40s, free to travel, fond of outdoors, non-smoker. Object: Companionship. Victoria Press, Box 192.

I, KEITH SIDNEY CORDICK, 3237 Cedar Hill Rd., do hereby declare that I will no longer be responsible for any debt incurred in my name as of this date August 8, 1975.
—K.S. Cordick

40 BUSINESS PERSONALS

LONESOME
Staying at home?
Not knowing what to do?
Lacking friends and companions?
If you are single and unattached join our selective and most congenial
ARTHUR MURRAY
DANCE STUDIO
For further information please Phone or Write
NAME ....
ADDRESS ....
PHONE ....
715 Yates St.
Victoria
385-1476
Open 1:00 p.m.-10:00 p.m. Daily Except Saturday and Sunday.

DIVORCE
You Don't Have To Be Separated 3 Years to Get Divorced!
1. No money down — mos. pmnts.
2. Includes lawyer's fees.
3. No payment 'til after divorce.
4. Your divorce can begin now.
For information and FREE COPY of Canda Divorce Act Call
LUXFORD CREDIT CORP.
Victoria Office.
210—620 View St.
383-6724
Vancouver Office, 687-2835
ART

"SWINGING TIMES" — CANAda's Official Swingers Publication. 32 Action packed pages of frank personal contacts! Gals! Guys! Couples! Wanting to contact you! Price $3. Write: ROUTLEY PUBLISHING, Dept. 124, Box 37, White Rock, B.C. V4B 4Z7.

FEMALE AND MALE ESCORTS and personal tourist guides, well informed on points of interest in the city. Hostesses experienced in serving. Chosen on integrity, intelligence, and personal appearance. Escort services of Victoria, 385-3500.

DESK WORK A BURDEN? CAN handle your correspondence, compose letters, edit etc. Also shorthand, typing, in our office or by appointment. Victoria Press Box 145.

HAVE TOOLS WILL TRAVEL. Why pay $15-$20 an hour for your mechanical work when we come to your door for a lot less. Cars, appliances, lawnmowers and outboards, 642-5595.

WITH YOUR GARDEN REFUSE and my compost box we can make beautiful compost together in only 14 days. Interested? Call me, Larry, 385-8804 between 5 and 7 p.m.

ALCOHOLICS ANONYMOUS
Drinking problem? Want to quit?
Phone 383-0415; P.P. Box 1.
Central Office, 1005 View St.
Phone 383-7744, 9:30 to 5.

WOULD LIKE TO LEARN ART of gold panning from person experienced at same, please reply Victoria Press, Box 197.

DRAWING AND PAINTING
Lessons given by professional artist. Call now, 478-6217.

PALMIST — I AM INTERESTED in lessons from sincere person. 385-5501.

LONELY? FIND A COMPATIBLE companion through Emily Quest, write P.O. Box 5220 Victoria.

MALE NUDE MODEL FOR Hire. Photographic or Painting, Victoria Press Box 174.

VICTORIA HYPNOSIS CENTRE. 101-645 Fort St. 388-9722.

MRS. PAYN-JONES, TRANCE medium. 386-3603.

PSYCHIC READER. CALL MORNings 9-12, for appointment 595-6204.

SCRAP CARS HAULED
478-9571

42 EDUCATION

COOK-QUADRA AREA. CROWN Crescent Nursery School accepting Registrations for Sept., monring, afternoon classes, 383-6885 after 4 p.m.

TUTORING PROFESSIONAL help by experienced teacher, French, Math, new and old methods. 598-2331.

SAXE POINT DAY CARE 477 Joffre, Esquimalt, 385-0660. Several openings for September 7:30-5:30. Qualified teachers.

ORAL FRENCH LESSONS EIther group or private. Phone 385-2224 after 6 p.m.

EMMANUEL CHRISTIAN PRESchool, Montessori method, some afternoon openings 595-5809.

60 FUEL

SPECIAL — SPECIAL
Mixed Wood—2½ c. $13.95
Sawdust—3 u. $24.95
BEST FUEL 384-5524
(A Division of Ideal Sawmills)

FINEST ALDER WOOD. DELIVered — Split — Piled. Free quantity kindling. Cheques accepted. Free removal unwanted items. 658-5832.

SEASONED ALDER FIREWOOD, split or firelog, ½ van load. Deliveries for August 11-16, phone 598-2448 5 p.m. to 9 p.m.

ALDER, FIR FIREWOOD, CUT, split and delivered, $30 per cord; ½ cords. Phone 748-9217 Duncan.

60 FUEL

SEASONED ALDER FIREWOOD, reasonably priced, split or firelog. Delivered. 642-5970.

63 TIMBER

WANTED TIMBER
FELLED, BUCKED or STANDING
Fir, Cedar or Hemlock
TOP PRICES PAID
Ideal Sawmill Ltd. 385-0441

CEDAR SAW LOGS WANTED
743-2830

WANTED: TIMBER STANDING or felled. Top prices paid. 388-5704.

65 BUILDING SUPPLIES

STEWART & HUDSON
BUILDING SUPPLY CENTRE
SUMMER BUYS
CEDAR PICNIC TABLE KITS
Precut, ready to assemble.
72"x29" $22.95
CEDAR COMPOST BOXES
Precut and ready to assemble
48"x72"x36" deep $13.88
CONCRETE BLOCK INCINERATOR
No mortar needed—just place in position $14.88
8'x10' greenhouse kits. Base walls pre-assembled, solid cedar door. 250 sq.ft. glass included. All hardware and instructions included. $249.50
FENCE STAIN
Red, green, brown $4.88 ga.
4" stain brushes $3.44 ea.
BUDGET PLANS—CHARGEX
Open Mon.-Sat. 7:30-5:30
400 Gorge Rd. E. 386-3211
STEWART & HUDSON LTD.

IMPERIAL
BUILDING MATERIALS LTD.
The Builder's Supply House
AUGUST PRE-INVENTORY SALE
CERAMIC TILE
20-50 Per Cent Off regular list
FLOOR COVERINGS
VINYLS and CARPETS — in stock items 20 per cent off regular list. REMNANTS and ROLL-ENDSS up to 50 Per Cent Off regular list.
GARAGE DOORS
One piece steel
Overhead 8'0"x7
Overhead 8'0", 7'0" — $112.50 ea.
Master Charge — Chargex
2955 DOUGLAS ST.
386-1401
Member of Victoria HUDAC
Formerly Victoria Home Builders

Lumberworld
PLYWOOD SPECIAL
⅜"—4x8 Unsanded Fir 5.45 Sheet
ROOFING SPECIAL
90 lb. Rolled Roofing, Green, Black, Red or White 8.95 Roll
FIBREGLASS BUILDING PANELS
4 oz. Corrugated—In Four colors
26"x96" 5.95
26"x120" 7.25
26"x144" 8.45
LOOMEX HOUSE WIRE SUPER SPECIAL
14-2 NMD 7 Copper Pirelli with Ground
250 ft. Box 27.50
100 ft. Coil 11.80
50 ft. Coil 6.00
Lumberworld
3955 Quadra St.
479-7151
Open Six days a week
7:30 to 5:30

HOME BUILDING SUPPLIES
SPECIAL QUANTITY DISCOUNTS ON VOLUME ORDERS
Lumber Plywood Gyroc Insulation Nail's Timber's Door's Stucco Wire Decking
GYROC SPECIAL
4x8-⅜ $ 2.62
PLYWOOD SPECIAL
4x8-⅜ Good 1 side $ 9.25
4x8-¾ Sanded "D" $10.95
4x8-⅜ Sanded "D" $ 7.85
4x8-¼ Sanded "D" $ 6.25
Stucco Wire 16-16 per roll $26.95
2¼ and 3¼ CW nails $15.95
DELIVERIES made ANYWHERE on VANCOUVER ISLAND. Before you buy COMPARE OUR PRICES. For QUALITY, SERVICE and GUARANTEED SAVINGS, phone
HOME LUMBER and BUILDING SUPPLY
470 ARDERSIER RD.
386-3374 — 385-8711

SAANICH LUMBER YARDS
3041 Douglas St. 385-2486
Night Phone 479-1423
Materials for 12'x20' garage roof extra) $290.00
Sabot Kit (sailing) $ 47.00
8'x10' greenhouse $205.00
Pram Dinghy kit $ 37.00
Work Bench materials $ 10.00
Composdt Box, 4x6 $ 10.00
Garden Sheds, 6'x7'6" $141.00
Chicken coops, any size

CEDAR SHAKES AND SHINGLES Buy direct from mill. Certified. Delivered. Phone mill 647-5425 anytime or 592-2100 between 5 and 7.

aboutv
bruce lowther

BUREAU OF USELESS INFORMATION: Friday's answer — Checkers was Nixon's dog, Fala was FDR's dog, Teapot Dome was a Harding scandal, Vicuna was an Eisenhower aide's problem and Umbriago is an expression used by James Durante. The link, therefore, was American political items with a tinge of trouble and Umbriago didn't fit in.

Today's question is no joke, but a reminder. The first two atom bombs were dropped just about 30 years ago. The Hiroshima plane was the Enola Gay; what plane flew to Nagasaki? Answer Tuesday.

Saturday highlights

1:30 p.m.—Another PBS run for the Theatre in American version of the French satire In Fashion—9.

6:00—Another PBS start for the early-television series When TV Was Live, with Peter Lind Hayes and Mary Healy. Fun—9.

8:00—CBS repeats the hour special which showed highlights of the first 99 All in the Family programs. Great—7.

9:00—A CBC hour special of undetermined nature—2.

9:00—Another PBS showing of the Japanese opera Death Goddess—9.

10:00—A Non-rerun, but almost a non-event, is the first Rock Music Awards—7, 12.

Saturday sport

11:00 a.m.—The Canadian tennis finals—2, 6.

11:00—Baseball, Dodgers at New York—5.

● 2:00 p.m.—Third day of the PGA Golf event—2, 4, 6.

4:00—Baseball, Montreal at Cincinnati—2, 6.

Saturday movies

1:00 p.m.—Jitterbugs (1943 Laurel and Hardy). The Hellstrom Chronicle said the bugs will get us but I can remember when my parents thought the jitterbugs would do it—4.

2:00—Stowaway (1936 Shirley Temple). I wonder if there were any stowaways on the Titanic?—11.

2:30—Looking for Love (lousy 1964 show-biz romantic fluff), Connie Francis. Look for anything else—5.

6:30—The Over the Hill Gang (entertaining 1969 actioner, Pat O'Brien, Walter Brennan, Chill Wills, Andy Devine, Edgar Buchanan. Popular and deservedly so—7.

8:00—Ice Station Zebra (Dull 1968 international action), Rock Hudson, Ernest Borgnine. A flop and deservedly so—4.

9:00—The Arrangement (so-so 1968 ad-man drama), Kirk Douglas, Deborah Kerr, Faye Dunaway, Richard Boone. Much talent but little result; repeated on Channel 6 at 11:15—5, 8.

11:00—Frontier Horizon (1938 John Wayne)—11.

11:30—Generation (very poor 1969 generation-gap guff), David Janssen, Kim Darby. Not even re-generation could help it—7.

11:30—Above and Beyond (propaganda-laden 1953 first A-bomb story), Robert Taylor, Eleanor Parker. Hollywood twisted history in this but then, that's the way almost all "true" movies have come out—12.

11:40—The Kremlin Letter (all right 1970 spies), Richard Boone, Barbara Parkins, Patrick O'Neal. Slow, but popular for its type and almost deservedly so—5.

12:00—Paint Your Wagon (mostly miserable 1969 musical), Lee Marvin, Clint Eastwood, Jean Senberg. One of the poorest of all the big musicals—8.

1:45 a.m.—The Detective (long, flat 1968 Sinatra actioner). With Lee Remick but even she can't save this Tinsel Town Titanic—6.

3:15—Brother John (ordinary 1971 inter-racial effort), Sidney Poitier, Will Geer. Speaking of jitterbugs, I wonder how many of today's teenagers have even heard of them?—8.

Saturday radio

11:00 p.m.—The 25th Canadian fiddlers' contest at Shelbourne, Ont. The CBC, one of the sponsors, says it's a big show—CBU (690).

●—Recommended.

65 BUILDING SUPPLIES

Cubbon on Cook
LUMBER SPECIALS
1x2—6' — 21c ea.
1x3—6' — 27c ea.
1x4—6' — 34c ea.
1x6—6' — 54c ea.
1x8—6' — 72c ea.
2x2—6' — 38c ea.
2x3—6' — 49c ea.
2x4—6' — 55c ea.
2x2—8' — 57c ea.
2x3—8' — 72c ea.
2x4—8' — 96c ea.
Econ -Studs 25 — $10.95
4x4 util. cedar 32c lin. ft.
Shingle stain $4.79 gal.
3 colours
4x8—⅜ drywall $2.49
Amerock — 20 per cent off
GARDENS STAKES
4'—10c ea. 5'—14c ea.
6'—18c ea. 8'—24c ea.
1720 Cook CHARGEX 384-8181
Your Plans are Possible with Our Prices

MOORE WHITTINGTON LUMBER LTD.
MW
2614 BRIDGE ST.
384-1331
DOORS
Victoria's door headquarters. All types — entrance, pre-hung, pocket door frames.
Some seconds and inventory clearance items at low prices.
Victoria's only complete:
SASH, DOOR and MILLWORK MANUFACTURING PLANT.

FREE OR DONATION: BATHtubs, some laundry tubs, some lumber. Must go by this weekend. HOUSEAVERS, 242 Mary St. Outside.

18" STRAIGHT SPLIT CEDAR shakes for sale, $30 square. 478-2401.

CEDAR
All dimensions. Hidden Valley Sawmill. Open weekends. 743-2830.

SPLIT CEDAR FENCE POSTS, old growth, 90c each. 478-4061.

FOR SALE: SIX 14"X20"X30' wood beams. Offers. 478-6590.

WANTED — HEAVY EXTENSION cord, 200' or less. 385-6486.

70 MUSICAL INSTRUMENTS

NEW: PROFESSIONAL WOOD finish drums, double set includes everything you will need and more. 382-8905.

YAMAHA PIANO, 6 YEARS OLD, good condition. $1300 or best offer. 592-0664.

70 MUSICAL INSTRUMENTS

YAMAHA
MUSIC CENTRES
AUGUST SPECIAL
BK 5 ORGAN
REG. $1795—NOW $1695
Features: Automatic Rhythm
—Rotating Speaker
—Automatic Chording
—Many other features
THIS SPECIAL AVAILABLE AT:
THE BAY 384-9131
MAYFAIR 386-6339
DUNCAN 746-6821
NANAIMO 758-1151
Division of James Piano and Organ Ltd.

NOW OPEN
AT
777 FORT
House of Keyboards
"DOORWAY TO YOUR WORLD OF MUSIC"
PIANO and ORGAN Sales
388-5222

SCHOOL
BAND INSTRUMENT
RENTALS
Phone us and reserve your instrument
Now
HALL-FAIRFIELD MUSIC CENTRE
728 Fort St.
Phone 385-3307

HEINTZMAN PIANO—OAK CABInet $1,200. 382-6830.

70 MUSICAL INSTRUMENTS

BALDWIN
Piano and organs, known for tone. Your exclusive Baldwin dealer for Vancouver Island.

SUMMER
IS A GOOD TIME TO LEARN TO PLAY THE INSTRUMENT OF YOUR CHOICE. RENTALS AVAILABLE. CALL 382-9542. OPEN EVERY EVENING TIL 9 P.M., SAT., TIL 5:30 P.M. 382-9542.
BERNIE PORTER MUSIC
Closed Mondays July-August Sales, instructions, repairs 725 CALEDONIA

WE CARRY
Vancouver Island's most complete stock of sheet music and books. Try us at
NELSON'S MUSIC CENTRE
1315 GOVT. 385-9728

BUY NOW FOR FALL
Large selection of new pianos in many styles and finishes. All top quality lines. Wurlitzer, Kawai and Sherlock-Manning. You get all the quality you pay for at
SCOTT PIANO AND ORGAN
612 FORT 386-2434

This is the answer
to your musical problems. The Sprite by Wurlitzer is probably the easiest to play and best sounding little organ on the market at a price you can afford. Twelve models to choose from between $950 and $1855. See them all at
SCOTT PIANO AND ORGAN
612 FORT 386-2434

PAMUS
MUSICAL INSTRUMENTS
"Where Good Music Begins"
1108 Blanshard St. 386-8475

HAMMOND CHORD ORGAN $495
HAMMOND VS $595
HAMMOND A-100 $3395
REGINALD STONE ORGAN STUDIO
1517 QUADRA 383-0239

BUYING AN ORGAN?
People who shop around find a good deal at
Paragon Music Ltd.
Kimball-Gulbransen Organs
HILLSIDE MALL 595-1775

RENT TO OWN
Pianos and Organs
GLEESON MUSIC
707 FORT 388-9632

2 FINE GUITARS: 59 GIBSON Les Paul with 58 Hummbuckings and Shaler Pegs (FG style), $550. New Rickenbacker with superb neck, $475. Phone 595-5717.

FENDER PRECISION BASS with 2 new Gibson recording pickups, excellent condition, $450 or nearest. Fender Tremolux Amp; $200 or nearest. 478-6326.

WANTED: TRUMPET NEW, YAhama, Getzen, Oldsambassador. Used Bach Stradivarias Getzen Sceverinson, 383-7614.

100 WATT P.A. $575
VIOLINS $59
SOFT SOUNDS
2031 Oak Bay Ave. 598-1524

SILVERTONE GUITAR, THREE pickups, $100. Silvertone 100 amp 2 channel reverb, $100. Companion amp, $15. 478-2563.

COMPLETE DRUM SET, GOOD condition. $250 or nearest offer. 652-3217.

NORDHEIMER STUDIO PIANO, owned by musician, $1300. Telephone 598-3952 after 5 p.m.

SOUND SOURCE
LESSON STUDIOS, REPAIRS
723 JOHNSON 386-7704

BABY GRAND
Ivors and Pond, princess grand, as new, private. 382-2222.

PIANO TUNER
Repairs Stan Ferreira 477-4226

FOR SALE: 4-YEAR-OLD BABY Grand Piano. Excellent condition. 477-1602.

COLLARD AND COLLARD grand piano—Circa 1829. Superb condition. Offers. 478-8670, after 4.

YAMAHA ELECTONE E2, model organ, for sale as new, please call 477-2260.

GUILD BLUESBIRD, $400. Larave, excellent condition, $800, with case. 477-2486 before 6.

ROGER'S DRUM SET, MUST sell today, highest offer. 595-4867.

6' BECHSTEIN GRAND PIANO. 598-8461.

SARSISA ORGAN, LIKE NEW, $600. Phone 595-2025, after 10 a.m.

YAMAHA CLASSICAL GUITAR, nylon strings, $50. 656-4018.

WANTED: SITAR, DOUBLE gourd preferred, after 6, 386-7620.

YAMAKI DELUXE 6 STRING AY333, case, $100. 382-4606.

DRUM SET FOR SALE. PHONE 656-2974

MARTIN D35, WITH CASE, $700. 388-6719.

PIANO TUNER — CRAFTSMAN Norman Duckworth. 595-5251.

EARLY CANADIAN PUMP Organ, $160. 385-1630.

BOSSEY AND HAWKES TROMbone, $100. Phone 652-1672.

OLD MASTER VIOLIN, GOOD tone, excellent shape. 592-4851.

70 MUSICAL INSTRUMENTS

RED GUILD S.G. BASS WITH 2 humbuckings, 1½ years old, phase switch, $300. Phone David, 595-8835.

HAMMORD ORGAN STUDIO
WE SELL QUALITY
e sell quality
PHONE 388-9177

MUST SELL GBX PREAMP sound source 150 watt amp. Two 15 in. speakers in cabinet. Best offer. 478-7961.

77 MOTORCYCLES

USED SPECIALS
'71 750 HONDA
Rebuilt motor, hooker headers, really clean.
$1595
'73 750 NORTON Commando
Very Clean
$1595
FREDERICK MOTORS
616 Queens 383-0823
D.L. 3632

SAVE NOW!
ON NEW 1974 MODEL
YAMAHAS
—TY 80 Trials $ 479
—DT 125 Enduro's $ 929
—MX 125 Motocross $ 949
—RD125 Road $ 949
—MX250 Motocross $1299
—TX500 Road $1849
PLUS MANY USED BIKES INCLUDING:
1975 Harley Sportster
1974 Motor Guzzi 850 and many, many more 80cc and up
MULLINS MARINE SALES LTD.
382-1928 382-4515
925 Yates St.
D.L. 10286

SUPER SPECIAL
NEW 1974 HONDA
CR250 M.X.'s
$999.00
NEW 1974 HONDA
CR125 M.X.'s
$899.00
COLWOOD HONDA
Div. Mullins Marine
2781 Millstream 478-8831
Left off hwy. at Western Speedway
Dealer Licence Number D-114

1961 TRIUMPH CHOPPED SHOW bike. Fully chromed, completely rebuilt. $1,800 or best offer. Take 1964 Chevell SS as part trade. 479-3743.

1973 350 HONDA TWIN MOTORcycle, sissy and crash bars included, $800. Phone 384-9755 after 5 p.m.

'73 HONDA CL350 E, EXcellent condition, low mileage, many extras, $1,000. Phone 385-1817.

1971 SUSUKI TS 125, GOOD CONdition, factory hopup, street legal, $425 or offers. 658-5927.

'74 HEATHKIT, 2-SPPED MINI bike, 5 h.p. good condition, 385-5335.

'73 YAMAHA 125 ENDURO, EXcellent condition, $600 or offers 479-5403.

'63 HARLEY PANHEAD chopped. Completely rebuilt, $2900. 386-2303.

MINI-BIKE HONDA TRAIL 70 with helmet, excellent condition. $400. 477-4463.

1973 HONDA CB 350, DISC brakes, excellent condition, 382-4977 or 595-0457.

1972 BMW R60-5, $1,695 OR offers. 384-8736.

1971 MONTESA 247 TRIALS. A1 shape. 478-8004.

1972 750 CC. VMW.
Phone 479-7057.

1973 HONDA 175 CC WITH 2 HELmets. $500. 478-6579.

1973 250 SUSUKI, ON ROAD OFF road. Call Ted, 382-6661.

73 HONDA 50 MINI TRAIL, EXcellent condition, $325, 384-1965.

1974 YAMAHA 125 YZ. EXcellent condition. 479-2945.

'72 650 YAMAHA SEMI-CHOPPED. Low mileage. $1100. 642-3790.

'71 HODAKA SUPER RAT. $375. 479-5246 or 595-5485.

1974 SUZUKI 125, A-1 CONDITION, $600. 478-2023.

1965 TRIUMPH CHOPPER. REbuilt. $1,000. 383-9512.

1972 KAWASAKI 500, VERY FAST, offers on $750. 656-4185 after 5 p.m.

1973 SUZUKI 500, $995.
384-1463.

71 TRIUMPH 250T. IMMACUlate. Call Don, 595-8992.

1971 HONDA CT 90. $375. (112) 245-4656.

'72 HONDA 50 MINITRAIL, $150, 479-1145.

'73 YAMAHA 750, 2,200 MILES, $1350, 652-3519.

74 YAMAHA TX500, $1700 OR nearest offer. 478-5153.

WANTED: HONDA 100CC MOTOR or parts. Phone 478-5249 after 4:30.

THE ACES® ON BRIDGE
by IRA G. CORN JR.
TEAM CAPTAIN

In the Upper N.Y. State Regional held in Albany, the winners of the Open Pairs were Robert Miller, Abington, Mass. and John Saxe, Braintree, Mass.

Does it ever pay to trade a sure trick for a finesse that might well lose? Unusual, yes; impossible, never. And today's hand offers the proof. Only those declarers who made the trade earned a good score.

Some Souths would have been better off had they simply raised to three no trump and prayed. As it happens, that contract is unbeatable and even an overtrick might be possible. However, most Souths stuck to the norm and the game was bid in spades.

West led his fourth best diamond and declarer made the normal duck in dummy. East won the king and it was time to be alert. Those that couldn't bear losing a sure trick clutched firmly onto the diamond queen and lost their contracts instead. They took seven spades, the club ace and the pesky diamond queen, but that was all. Nine tricks and down one on the side of frugality.

The more enterprising declarers saw that another trick was needed somewhere. And since the most likely source was in diamonds, they found the winning play.

On east's diamond king, instead of playing low, the winners dropped the queen. East shifted to hearts, but declarer was in control. He ruffed the second heart and drew the outstanding trumps. A diamond was led to dummy's 10 and when that held, the diamond ace provided the 10th and game going trick.

And what if East had held both Diamond honors? Then

NORTH 8/8-A
♠ 5
♥ J 10 7 4 2
♦ A 10 5
♣ J 9 4 2

WEST
♠ 4 2
♥ A Q 5 3
♦ J 9 8 6 2
♣ Q 7

EAST
♠ 9 8 3
♥ K 9 8
♦ K 4 3
♣ K 10 8 6

SOUTH
♠ A K Q J 10 7 6
♥ 6
♦ Q 7
♣ A 5 3

Vulnerable: Both, Dealer: South, The bidding:

South	West	North	East
1♠	Pass	1 NT	Pass
4♠	Pass	Pass	Pass

Opening lead: 6 of diamonds.

the gamble would have lost and declarer would be down two instead of one. A small price to pay for the only reasonable chance to make the contract.

Bid With Corn
South holds: 8/8-B
♠ 5
♥ J 10 7 4 2
♦ A 10 5
♣ J 9 4 2

North	South
1♠	1 NT
3♠	?

Answer: Pass. The one no trump response was minimum and it's very unlikely that this hand can develop enough tricks to make a game.

Copyright, 1975
United Feature Syndicate, Inc.

77 MOTORCYCLES

YAMAHA
Still a Few 1974 Models at CLEARANCE PRICES 80cc to 500 cc
Over 40 USED BIKES to choose from at
MULLINS MARINE SALES LTD.
382-1928 382-4515
925 Yates St.
D.L. 10286

HONDA GL 1000
HERE NOW!
See it soon
BROOKLANDS MOTORCYCLES
937 Fort St. 383-5926
D.L. 3814

POWERTOWN M.C.
Tuning and service to all makes.
WORK GUARANTEED
384-1249
614 Grenville

THIS WEEK'S SPECIAL
CZ 250 Enduro
Reg. $1395 NOW $1315
KEN PRASING EQUIPMENT
478-9313 800 Goldstream
MCD 1

WRECKED 1973 TL125 HONDA. $200. 1969 250 Susuki Hustler, 6-speed, excellent shape, $400. 1970 Yamaha 125 Enduro. $200. 479-3480.

GETTING MARRIED, MUST sell 1975 Honda Trail 90, 250 miles, still under warranty, 8-speed transmission. 598-4919 or 598-1660. First reasonable offer accepted.

1970 TRIUMPH, 650 BONY, 80% chromed, springer front end, small custom front wheel, chopper wiring $1,000. Phone after 5, 384-4689.

MONTESA—BULTACO
VICTORIA MOTORCYCLE SALES
592 Ledsham Rd. 478-1123
DL 4139

MINI BIKES AND KITS FROM $219.95
VIC. LAWNMOWER HOSPITAL
834 Johnson 386-8338

'72 750 KAWASAKI, $1200 OR best offer. Must sell, leaving town. Days 598-3393, nights 477-1297; ask for Bob.

'73 HONDA 450 WITH DOUBLE overhead cams, 7,000 miles with wind jammer, $1150 or offers. 382-1804.

VRRRRROOOOMMMM
1973 Honda 500-4. Excellent condition, bottle green. Priced right for quick sale. 598-3126.

1967 BUCH (SEARS) 125 CCW street, low mileage. Excellent condition, $175. Phone Saturday or Sunday. 595-8102.

'72 DUNSTALL EQUIP. NORTON 750. Some work needed. $800. 478-2319.

D.O.H.C. 450 HONDA. WINDshield, highway and sissy bars. Excellent shape. Offers. 479-5016.

1972 750 KAWASAKI, JUST REbuilt, new sprocket, chain, crash bar, Sissy bar, offers. 598-5360.

750 YAMAHA, 200 MILES ON new modified engine and paint. $1495. 652-1449.

1975 HARLEY DAVIDSON SUPER Glide, 1000 miles, like new, $3995. 383-2024.

FOR SALE: 1974 250 OSSA EXplorer. Good condition. Duncan, 746-7569.

FOR SALE 750 HONDA, EXcellent condition. $1350. Phone 598-5556 after 5 p.m.

TRAIL BIKE, WASSELL, 125 CC, good condition, $525 or offers. 479-6833.

RIGID FRAME NORTON, LOW mileage, extras, $1250. 384-2048 after 5 p.m.

1974 HONDA, FOUR STROKE, fully dressed and newly painted, call after 5, 382-3326.

1974 750 HONDA, 4700 MILES, extras, excellent condition. 382-8662.

1973 KAWASAKI 900. WELL maintained, excellent condition. 748-8543 Duncan.

DEAL. $2000 STEREO WILLING to trade for $1000 touring bike. 478-0149.

74 YAMAHA 650, 3600 MILES, AS new condition, with farring crash bars, etc. 478-4543.

1970 HONDA CB175, 8,600 MILES, good condition, $350 or offer. 479-3173.

1973 YAMAHA 125 ENDURO. Good condition. $450 or best offer. 383-8319, between 5-7 p.m.

1972 SUZUKI 500, FAIRING, IMmaculate condition, 6700 original miles, $1095, 479-5015.

1973 HONDA 350CC.
No. 7-646 Admirals Road.

74 YAMAHA 360, 850 MILES. Best offer. 595-1816.

78 BICYCLES

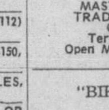
Russ Hay On Government
Between Bay and Hillside
The Leading Bike Shop
384-4722
MASTER CHARGE
TRADES WELCOME
CHARGEX
Terms Available
Open Mon.-Sat. 8:30-5:30
Fri. till 9

"BIKE — SALE"
CLEARANCE on all remaining stock of 3-5-10-speeds
At
MULLINS MARINE SALES LTD.
382-1928 382-4515
925 Yates St.

SALE!
RALEIGH 3-spd., 5-spd.
Gents only
at
Robinson's
1307 Broad St. 385-3429

SPECIAL SALE—NEW AND used bicycles - tricycles standard, 3-5-10 speed. 2519 Government St. Sat.-Sun., 8-8 p.m.

MEN'S PEUGEOT 10-SPEED, $125. Men's Iverson 10-speed, $70. Both in good condition, 595-3664 after 6 p.m.

BOY'S 21" FRAME PEUGEOT 10 speed. excellent condition. $125. 478-4287.

MAN'S CCM BICYCLE, 3 SPEED, carrier, pump, lock and keys. Good condition, $55. 383-0474.

MKM CAMPAGNALO AND SHImano equipped, $500. 477-2486 before 6.

3 SPEED LADIES BICYCLE, $50. Phone 388-9808.

MAN SIZE 10 SPEED IN NEW condition. $90. 383-9340.

MEN'S 10-SPEED, WITH LIGHT and fenders, etc, $60. 477-3865.

SEKINE RACE BIKE IN TOP condition 384-8093 after 5:30.

10-SPEED PEUGUET GOOD CONdition $80 or best offer. 595-5556.

10 SPEED, INCLUDING STAND, fenders, light, phone 479-4365.

AS NEW MONSHEE 10 SPEED bike, $95 or offers. 383-3415.

80 BOATS and MARINE

ORDER
NOW
RACING SAILS
FOR SEPTEMBER DELIVERY
Trade In Your Old Sails
Now
On New Fast Macken Sails
Blue Water Sails
76 West 6th, Vancouver
876-2265
THE COMPLETE SAILMAKER

10' RACING BOAT GOOD CONDItion. 656-1958.

CAL 20 FULLY EQUIPPED. $5,000. 652-1751.

8' PLYWOOD BOAT, $65 FIRM. Phone 652-2491.

NEW 12X12 1" SHAFT NIL-BRA propellor, $65. 382-5258.

80 BOATS and MARINE

GIBSON Powercraft
CENTRE LTD.
2520 Gov't (near Bay St.)

SPECIAL!
21'2" BAYLINER
2250 SKAGIT CAMPER
—8' Beam
—200 h.p. VOLVO I.O.
—Galley, head
—Swim grid
—Camper top
$9995

TRADE-INS
14' ALUMINUM
—15 h.p. Outboard
—EZ loader trailer
$895
14' K & C Thermoglass
—40 h.p. Evinrude elec.
—Road Runner trailer
$2295
14' McCulloch
—35 h.p. Chrysler
—Sears trailer
$1650
18' REINELL Hardtop
—165 Mercruiser
—7½ Merc. O.B.
—EZ Loader trailer with brakes
$6995
18'5 STARCRAFT
—65 h.p. Evinrude
—9.9 h.p. Evinrude
—EZ Loader trailer
$5850
20' REINELL (6 Metre)
—165 h.p. Mercruiser
—Outboard bracket
—Cuddy cabin with head
—Road Runner trailer with brakes
$8595
382-8291
"It's the service that sets us apart"

FORTUNE BOAT CO.
POWER
17' GLEN L Runabout with trailer $1,995
19' CLINKER, Volvo I.O., good fisherman $3,950
20' River SKIFF, F.G. Complete with 20 h.p. Mercury $2,195
21' FIBERFORM San Juan, as new $8,250
22' ARTCRAFT Cruiser $5,850
22' SPENCERCRAFT, New Mercruiser 6 $5,850
25' FAIRLINER Cruiser $8,950
26' BAYLINER Command Bridge, low hours $18,500
28' MONK command bridge cruiser, new motor $16,500
28' CHRISCRAFT Command bridge, sport fisherman $22,500
SAIL
16' PETREL Daysailer $2,250
24' CASCADE f.g. sloop immaculate, only $7,950
25' STOLTZ F.G. sloop $11,500
26' THUNDERBIRD. As new $7,500
26' REINELL I-O, sloop $12,500
26' CLIPPER, fully equipped $8,950
28' GREAT DANE f.g. sloop; diesel aux. $26,900
OPEN SUNDAYS
656-5591
KINGFISHER MARINA
2270 Harbour Rd., Sidney, B.C.

ALUMINUM BOATS
PRINCECRAFT
TOP QUALITY—BEST BUY
11'6"—$299.95, 13'6"—$395.95
12'4"—$389.95, 14'4"—$499.95
15'3"—$570.00
CHRYSLER OUTBOARDS
SALES — SERVICE — PARTS
NEW UNITS ON DISPLAY
1 used 20 h.p. 1 used 70 h.p.
1 - 4 h.p. Johnson
BRITISH SEAGULL OUTBOARDS
3¾ h.p.—$335, 6¼ h.p. $375, 10½ h.p.—$475. Long shafts, $20 extra.
VICTORIA Lawnmower Hospital
834 Johnson St. 386-8338

Brand New
REINELL
21 ft. 6.4 metre
—cuddy cabin
—188 Mercruiser
—full factory warranty
Sugg. retail $14,000
MAKE AN OFFER!!
382-2222
WORLD OF PLEASURE
Next to Red Lion

BOATERS!
See our large display of appliances, plumbing and electrical supplies.
S. J. PEDEN LTD.
2855 Quesnel St. 386-3464

THIS WEEK'S SPECIAL
Chrysler 20 H.P.
Reg. $887 NOW $787
CHRYSLER OUTBOARDS
Sales - Parts - Repairs
KEN PRASING EQUIPMENT
478-9313 800 Goldstream

27' EXPRESS CRUISER, YELlow cedar planked, 215 Mercruiser I.O., fresh water cooling, standup head, full galley, radio, sounder, dinghy, 110 volt system and much more. Boathouse kept, reasonably priced. 384-5040 after 6 p.m.

ALBIN 25, JUST OVER 1-YEARold. Sleeps 4, separate aft cabin. Economical M.D. 3 Volvo Penta Diesel engine. Many extras but priced to sell. In excellent condition, can be viewed anytime phone 592-1619 evenings.

FIREBALL—K.C. 1494
Beautifully finished, excellent condition, full racing equipment. Stainless rigging. Spin and Spin Launcher. New sails, $1,100. Phone 386-9451 evenings or 479-3861.

1974 PACESHIP PY23, WELL equipped and priced far below replacement. Owner has bought larger. $10,200. Cove Yachts Ltd., Maple Bay, Duncan, B.C. 112-748-8136.

CANOE RENTALS
15½' Frontiersman. Weekend package — paddles, life jackets, roof racks, $16.50. Friday through Monday, Bosun's Charters 656-6644, 10775 MacDonald Park Road.

FIRST CLASS FERROCEMENT 24 ft. motor sailer, partially completed. Will sell at replacement cost for $3000. Owner building larger boat. 656-5874.

FIREBELL KC5043
Mahagany — Refinished. Stainless rigging. Alloy mast and boom with trailer, all accessories. 384-6941.

1973 17' HOURSTON HARDTOP, 85 hp. Johnson, 2200 lb. EZ loader with brakes, as new, extras, $5300. 592-3290.

80 BOATS and MARINE

USED BOATS
18'5" STARCRAFT Chieftain
—cuddy cabin
—70 h.p. Evinrude O.B.
—6 h.p. auxiliary
$6500
18'5" STARCRAFT Chieftain
—cuddy cabin
—120 h.p. Mercruiser I.O.
—sounder, compass, wipers
$6950
19' HOURSTON Glascraft
—cuddy cabin
—140 h.p. Mercruiser
$6850
17' DOUBLE EAGLE
—runabout
—full canvas top
—115 h.p. Johnson
—Road Runner Trailer
$5295
17' K and C THERMOGLASS
—full canvas top
—120 h.p. Volvo I.O.
—trailer
$4595
17' STARFIRE
—canvas top
—65 h.p. Evinrude
—Shoreline trailer
$3800
17' COBRA
—55 h.p. Johnson
—trailer
$2995
28' CUSTOM BUILT
—Ferro cement hull
—pressure water system, hot and cold, shower
—oil stove
—good liveaboard
—dinghy
$10,500
ZODIAC
"THE ULTIMATE INFLATABLE" FROM 7' TO 19'
WE SERVICE WHAT WE SELL
CAMPION—SANGSTER
GREW—EZ LOADER
EVINRUDE
OMC—VOLVO—PENTA
MERCRUISER—WAUKESHA
OAK BAY MARINE
Sales and Service
1327 BEACH
598-3393

MERCURY MARINE

FIBERFORM
21' CUDDY HARDTOP
—165 Mercruiser
—enclosed head
—standup camper back
1 only
$9999
BELLBOY
DE LUXE 2300 SEDAN
—188 h.p. Mercruiser
—fresh water-cooling
—full galley
—sliding glass bulkhead
—cabin heater
—cabin curtains
—enclosed forward cabin
$14,499
SPORTSMAN
14' RUNABOUT
—40 h.p. Mercury elec.
—full canvas cover
—900 lb. Road Runner
$3799
385-1457
MERCURY MARINE
800 Cloverdale
Open Friday nights till 9

WESTPORT YACHTS
Located on the Pat Bay Hwy. 300 yards from Swartz Bay Ferry Terminal.
Brokerage Listings
20' BAYLINER $ 8,850.00
23' GLASSPLY $13,200.00
24' GREW Soft Top $11,000.00
24' GREW Hard Top $15,500.00
25' CHRIS CRAFT F-G. $16,950.00
26' GRAMPIAN Sloop $15,900.00
26' CHRIS CRAFT Connie $15,000.00
27' SEDAN $ 8,900.00
27' BAYLINER Command Bridge $19,750.00
27' MONK $ 4,900.00
28' CHRIS CRAFT Connie, Command Bridge $22,900.00
28' TOLLEYCRAFT, by appointment $32,900.00
30' SEDAN and House $19,900.00
32' BRIDGE DECK Displacement, Diesel $15,000.00
34' BRIDGE DECK Diesel $35,900.00
36' MONK Fly-Bridge, Diesel, by appointment $45,000.00
40' HACKER Fly-Bridge $38,900.00
42' CUTTER, Diesel $89,000.00
44' MOTOR SAILER, Diesel $89,000.00
See Don White, Dennis Ashby, or Tony Donaldson
2075 Tryon Rd. 656-5832
Sidney

16' FIBREGLASS RUNABOUT Lapstrake design, economical ski or fishing boat. 80 h.p. inboard-outboard Mercruiser, full canvas, sleeper seats. $3295. 477-3176.

BRITISH SEAGULL OUTBOARDS
SALES — SERVICE — PARTS
All Models now in Stock
VIC. LAWNMOWER HOSPITAL
834 Johnson St. 386-8338

MY LOSS, YOUR GAIN!
'75 — 20' Sangster, 165 h.p. Inboard-Outboard, sleeper seats, tinted glass, rugs, etc. Only 6 hours running, $6,800. 478-7860.

THUNDERBIRD 26' SLOOP Main, Genoa, Jib and Spinnaker. Spare main and Genoa. Fibreglassed. Measured with all racing gear. $6,500. 479-2836.

1974 SEARAY WEEKENDER Twin 165 H.P. Merc. cruiser, fresh water cooling, power steering. Many more options. $16,000. 598-6952.

37' SLOOP, FIBERGLASS HULL, teak decks, diesel engine, instruments covering depth, speed and wind. For further information contact, 478-4380.

27' INBOARD CRUISER, SLEEPS 4-6, 225 hp. Fw cooled, full galley, stand-up head, CB, sounder, dinghy, must sell. Offers on $8200. 658-5764.

LONG LINE EQUIP. DRUM, gear, shafts, pulleys, line. hooks etc. Sell together or seperate. 746-6222 or 748-9563 eves.

35 FT. C. LICENSE FISH BOAT, converted to live aboard. $7,500. 383-8413.

16' ALUMINUM VEGA TRI-HULL, $700. 20' Roadrunner tilt boom trailer, $275. 478-6832.

5 H.P. SEARS, 30 RUNNING hours $150. 385-4504.

80 BOATS and MARINE

"If you've never dealt with us, you've really missed the boat"
USED BOATS
31' PACEMAKER sedan, Immaculate, 250 h.p. Crusader, loaded with extras, a spotless yacht rarely seen in these waters. $29,500
24' SEA RAY 240 hardtop, 255 h.p. Mercruiser, possibly the best 24 available $14,500
24' BAYLINER Offshore hardtop, '75 model, hardly used (80 hrs.), 190 h.p. I.O., swim grid, galley, enclosed head, C.B. sounder, reduced to $13,900
24' BAYLINER Command Bridge ('74) 188 Merc. F.W.C., sliding glass bulkhead door, galley, enclosed head. Under 200 hrs. Owner will consider trade up or down $14,900
Several older DISPLACEMENT CRUISERS—some good—some not so good, from $6000 to $16,000, 25' to 40' all on display at our docks.
22' SANGSTERCRAFT hardtop, twin Volvo I.O.'s, head, galley, just surveyed (O.K.), new paint, great fishing machine. $7995
20' SANGSTER hardtop, 170 Volvo cuddy cabin, sink, head, very clean $6550
26' OWENS Protester sportfisher, owner says move, as is $5995
21' FG. BELL BOY Express cruiser, 115 h.p. O.B., very clean. $4550
17' BRANDLMAYR Cello cabin, 40 h.p. O.B. $1550
SAIL
30' FRIENDSHIP sloop. A classic, spotless $10,900
30' DIESEL Ketch, steel, gaff rigged, all teak interior. Ridiculous at $18,500
SPECIAL
Brand new 34' STEEL HULL "Saugeen Witch" Colvin design, professionally built to plans, hull and deck. A giveaway at $9950
26' DOUBLE ENDER, Ideal sport fisher, good sea boat, rebuilt Jeep marine $5500
36' DIESEL Ketch, steel by Fehr, 1 yr. old $29,500
100% bank financing on most units O.A.C.
Mace Marine
Dealer for LYMAN boats 19'-28' inboard and V drive
453 HEAD ST.
At West Bay Marina
"Just Minutes From Downtown Victoria"
383-3324

SAILBOATS
SAILBOATS
Cruise Around the World?
32' COLIN ARCHER KETCH, diesel, oil stove, fridge. Exquisite teak interior, the boat that inspired the Westsail 32. $55,000.00
41' OVERSEAS 41 diesel ketch, delightful, functional, all teak. 3-cabin layout in a fibreglass hull. Sailaway from our dock at working man's prices.
51' OVERSEAS 51 diesel ketch, 30 tons, 3 staterooms, bathtub, 2 steering stations, easily handled by a man and wife team, the perfect liveaboard.
42' CUSTOM BUILT, diesel motor sailor, cutter rigged, furnace, aft cabin, wheelhouse, proper sailing hull and rig, fitted out for extensive offshore cruising. $89,000.00
40' SCHOONER, diesel, oil stove, fridge, 3 years old, many extras. $41,500.00
29' PACESHIP 29-25 designed by Brit Chance rates 21.7 I.O.R. 9 Barient winches, 4 sails, grimballed stove and oven, a most pleasing cruising layout, chart table, etc. $29,500.00
26' CLIPPER sloop, 9.8 H.P. Sails, full headroom, tandem trailer, must sell — offers on $10,500.00
22' VENTURE sloop, trailer, sail and power away — offers on $8,500.00
21' NORTHWEST sloop, pop top, motor, 2 sails, vendor has 2 boats, must sell. $8,500.00
22' SLOOP — wood, good shape. $3,500.00
33' RANGER sloop, Maui winner $39,500.00
23' RANGER sloop, used, loaded $14,500.00
NATIONAL Boat Sales Ltd.
2060 WHITE BIRCH ROAD
SIDNEY, B.C.
(604) 656-3966

CATALINA
22'-27'
BROKERAGE YACHT
LIST YOUR BOAT NOW!
OPEN 7 DAYS A WEEK
10775 MacDonald Park Road
BOSUN'S BOAT SALES
AT
BOSUN'S MARINA
656-5564

VALUE PLUS
Special prices available now on
DOUBLE EAGLE boats
MERCURY Outboards
and EZ Trailers
at
MULLINS MARINE SALES LTD.
382-1928 382-4515
925 Yates St.

FOR SALE SLOOP, STEEL hull, 22'x7' - 6"x2' - 9", 240 square feet sail (Dacron) area, 10 h.p. Briggs and Stratton inboard, 2-3 berth, former lifeboat, owners living aboard, Tofino, B.C. $5,000. Write for specifications, S.A.W. to Box No. 308, Tofino, B.C.

SAVE OVER $2000 AND ALL THE hardest work in this nearly completed 37' professionally built cruiser hull. Also one factory rebuilt "Interceptor" Marine Engine, $5000 firm. For appointment to view call Leo, 388-6166, after 6 p.m.

LIVE ABOARD OR CHARTER 40' heavy diesel cruiser. Sleeps 7. 2 heads. Hot, cold pressure water. Auto Pilot, radio telephone, citizen band, radio direction finder, 110 Generator, 2 stoves, 3-way fridge, $25,000. 382-2627, 382-5277.

'74 SANGSTER 22' INBOARD-outboard, full galley, sleeps 6, CB and AM radio, loaded with extras, plus '74 8 horsepower outboard and easy loader trailer. Christina Leigh, Pedder Bay. Closest offer to $11,000. 478-6682.

FOR SALE 1973 24' FIBERFORM San Juan model, fully equipped, CB radio, sounder, compass, swim grid, 9.8 Mercury outboard. Sportsyak boat, many more extras. $13,800. 656-1924.

80 BOATS and MARINE

SAN JUAN SPECIAL AUGUST FACTORY PURCHASE
LIMITED QUANTITY
SAN JUAN 24
Head, pulpit, lifelines, antifoul, battery, cruising water tank, 2-burner flush mount stove, Halyard, winch traveller, main and jib, black anodized mast and boom.
$12,950
SAN JUAN 21½
Pulpit, boom vang, deluxe cushions, motor mount main, jib, anodized mast and boom.
$5995
AUGUST DELIVERY
FULLY COMMISSIONED IN THE WATER
1-YEAR GUARANTEE
Reserve Now
273-1376
Bank Financing
Monday to Sat. 9-6
Friday 9-9
BLUE WATER YACHTS
739 Elmbridge Way, 273-1376
WE SELL SAILING

FRONTIERSMAN
Fibreglass Canoes
14' 15½' 16'
Spruce Paddles
Buoyancy Jackets
See them now at
BOSUN'S LOCKER LTD
580 Johnson St. 386-1308

GINA II
43 ft. displacement cruiser, 12 ft. beam, ideal live-aboard, twin grey marine, flying bridge, dual controls, tri cabin, 2 heads, hot and cold water, full size fridge and stove, a-o furnace, sniffer, auto Co2 engine room, Onan lighting plant, hull and cabins just refinished, excellent condition with 20x50 well built boat house. Price $30,000. J. Clarkson, RR No. 2, Cobble Hill, 743-2601.

Newman's Marine Service
TUNE-UPS
OMC MERCRUISER
UNIVERSAL
ENGINE REBUILDS TO ALL MAKES
10042 JUDSON PL., SIDNEY
656-6263

YOU'D RATHER BE SAILING
Columbia 28' Sloop, sleeps 6, diesel auxiliary, 5 sails. Good cruising boat. $21,950. 478-0003, after 6 p.m.

CARTOPPER — 70-80 LBS., 10'6", plywood with canvas, oars. 2½ h.p. Johnson motor, water cooled outboard engine and extras. $300 or best offer. 477-3382 between 8 a.m.-8 p.m.

19½' CABIN CRUISER. FIBERglass over plywood, excellent condition, $1,500 or trade for car or truck or camper of equal value, 1222 Yukon St.

1972 16½' FIBREGLASS BOAT, 60 h.p. Johnson and trailer. Full canvas, and sleeper seats. 20 gallon built-in tank. Phone Days 383-9512; Evenings 477-3039.

12 FT. FIBERGLASS ON WOOD runabout, 20 hp mercury recently overhauled. Excellent condition wih V trailer $550. Phone 748-8689 evenings.

12' FIBREGLASS OVER PLYwood runabout. Windshield and steering wheel, mastercraft trailer, rod holders etc. NO motor. $300. 652-2480.

34' DOUBLE AND EX-TROLLER. Depth sounder, recorder, loran, radio auto pilot, stabilizer, 100 horse power gas engine, stove head, sink, $6,000. 112-539-5780.

36' CLASSIC CRUISER, EXcellent condition. Completely refurbished, new diesel, sounder, radio, live-aboard or cruise. $27,500. 598-2166.

14 FT SANGSTER FIBERGLASS runabout with 35 HP electric start motor. Immaculate condition, tilt trailer included, $1795. For quick sale call 743-9711.

13½' CRESTLINER WITH 35 horsepower Chrysler outboard and trailer. Good condition. $1,350 firm. 598-6523.

MUST SACRIFICE
18' cabin cruiser, 115 horse power Johnson; trailer, many extras. $2600. 479-2710, 385-9922.

8' PLYWOOD HYDROPLANE and 18 horse power outboard, steering and controls. Needs work. Offers. 652-3139.

120 H.P. MERCRUISER, INboard - outboard, instrument panel and controls, motor needs work, $600. 658-5517.

20 FT SANGSTERCRAFT CRUISer, 80 and 10 hp, head, dinette, sink. Full canvas. Excellent. $3850. 743-5790.

19' CLINKER BUILT REMOdelled family boat. 35 h.p. Johnson with electric start. New control and steering, $1495. 652-1865.

38' COMMERCIAL COD BOAT. Live tanks, Cummins diesel power. Furno paper recorder, some fishing gear, $5,000. 656-4460.

21' GLASSPLY CUTTY CABIN, 188 MERC. I-O, F.W.C., V.H.F. radio, D.S., excellent condition. $10,750. 592-6075.

33 FT. "C" LICENSED FISHBOAT new hydraulic drum, 4200 ft. new line, good condition. Phone 746-5579.

BRAND NEW 1976 TRI-HULL boat. 15' long, 50 horse Mercury motor, with trailer. $4300. Apply 2819 Sooke Rd., after 5.

20-FT. CRUISER, FIBREGLASS over clinker. 60 h.p. inboard marine engine. Phone 385-2624.

19½' BERKELEY 455 JET HARDtop, full camper, sounder, trailer, extras. $7,000. 383-8908.

CANOE 16 FT. V STERN. FRONtiersman, two paddles, car rack. $250. 477-0370.

BOAT HOUSE, 40X20, NEARLY new, with private parking spot. $4100. 656-3617.

60 H.P. EVINRUDE, 1967. V-4, top conditiin. Controls but no tank. $600. 477-5888.

12 FT. BOAT 10 H.P. JOHNSON and trailer, all as new $785. 388-6895, 386-8688.

16 FT MOULDED FIBERGLASS boat, 60 hp motor, Holsclaw trailer, $2100. 743-9447.

17½' GLENNEL CABIN CRUISer, 250 Merc trailer, $950. 642-3709.

14' TRIBELLA SAILBOAT, SIMIlar to Hopi Cat, $1350. 652-3519.

COLUMBIA 26 MK. II, SLOOP. 477-2679.

80 BOATS and MARINE

DUNCAN BOATLAND
INFLATION FIGHTERS
15' CAL GLASS
— 40 h.p. Mercury M.L.
— Sleeper seats
— Foam flotation
— Convertible tops
— 900-lb. trailer
$2995
(Limited Number)
16' CAL GLASS
— Sleeper seats
— Foam flotation
— Convertible top
— 1200 lb. trailer
— 40-h.p. Mercury E.L.
$3450
— with 50 h.p. Mercury E.L.
$3695
— with 65-h.p. Merc E.L. (Limited Number)
$3895
17' REINELL
—50-H.P. Merc E.L.
—Controls
—Walk-thru windshield
—convert top
—1550 lb RR trailer
—16 gal. built-in gas tank
—windshield wiper
$4695
REINELL
15' — 30'
SEA-RAY
18' — 30'
MIRRO CRAFT
Aluminum Boats
Mercury Outboards
VANCOUVER ISLAND'S OUTSTANDING BOAT CENTRES
DUNCAN Boatland
6045 Trans Canada Hwy.
DUNCAN 746-4158
642 Burnside
VICTORIA 386-2476
OPEN
Mon.-Fri. 9 a.m.-8 p.m.
Sat. 9 a.m.-4 p.m.

HORWOOD MARINE
USED BOAT CLEARANCE
'70 18½' Fibreform
Cutty, 120 Merc and Trimtabs.
Reg. $6,795 SALE $5,895
'74 18' Sangster
120 Mercruiser, full camper top.
Reg. $5,295 SALE $4,595
'68 14' Barracuda
and trailer.
Reg. $1,595 SALE $1,200
12' K & C
with trailer.
Reg. $695 SALE $495
Authorized Volvo and Mercruiser Dealer
Dealers for K-C and Glas Ply Boats
385-1451
HORWOOD MARINE LTD.
823 PANDORA

VAN ISLE MARINA
37' ALCAN allum. houseboat, twin power, 7½ kw 110 v gen., elec. galley, head and shower, hot and cold pressure water, r.t., sounder, rudder indicator, power trim, dinghy on davits. $35,000
48' DIESEL luxury cruiser $53,000
42' STEPHENS quality $41,000
42' MONK tri cabin $49,500
36' EX-FISH BOAT, dsl. $16,750
31' SHEPHERD ts $27,500
30' BRIDGEDECK cruiser $11,250
23' LAPSTRAKE inboard $ 4,500
22' F-G and I-O $ 8,995
18' EXPRESS Volvo I-O $ 3,950
16' Allum. 50 hp OB $ 2,850
19' HUNTER sloop $ 4,950
24' SLOOP 9.9 hp OB OFFERS
26' FG sloop $18,900
45' KETCH dsl. aux. $89,000
These and more good listings for your inspection. Financing available. Contact DON OMLID anytime. Open 7 days a week inc. evenings.
VAN ISLE MARINA CO. LTD.
Tsehum Harbour Box 2130
656-1138 Sidney B.C.

1972, 17½' DOUGLE EAGLE, 100 hp Mercury, Roadrunner tilt-boom trailer, full canvas sleeper seats, compass, windshield wipers, etc. Excellent condition, $3700. 477-8765.

CANOE COVE
YACHT SALES
Sidney, B.C.
656-5711 656-3915

RADIOS
UHF-C.B.-Sideband. Ball and Shemilt Electronics Ltd. 1 W. Burnside Rd., Victoria, 386-9414.

1975 26' REINELL
Family sailing cruiser, 25-horse power inboard. Ready to go. 385-5872.

SACRIFICE, NEW 25' HOUSEboat and trailer, radio, sleeps 4, $7,000. 384-1965.

26' THUNDERBIRD, SLOOP, measured, recent sails, El Toro included, 592-0350.

20 H.P. MERCURY AND 14' SMOkercraft. Rigs for fishing. $1,400. 477-4424.

17½' GLASTRON, INBOARD-OUTboard, 130 h.p. Volvo engine, only 10 hours. Trailer, $6500, 652-3519.

BOAT TRAILER
Factory built 1500 gvw, like new, $350, 969 Saturna Pl.

THE NET LOFT BUY AND SELL marine supplies, 9816 4th St. Sidney. 656-6612.

22 FT. CABIN '71 — 115 H.P. Johnson. $2,100 firm. Phone 385-2082.

17' CLINKER HALF CABIN, IMmaculate condition. 50 horse Merc. Roadrunner trailer. $1800. 383-1047.

15' SKI BOAT, FIBERGLASS over plywood, 40 h.p. Evinrude, $1000 384-1463.

28' CRUISER, GREAT SPORTS fisher. $4,000. 383-5970.

COLUMBIA 22 AND CATALINA 27 for charter. After 5:30, 477-4027.

13' O.K. DINGHY, MARINEX sail. Well rigged. $545. 592-6137.

80 BOATS and MARINE

METRO MARINE
SANGSTER
"When you want the very best"
SANGSTER
18' TEXADA — full camper top 120 h.p. Mercruiser
SANGSTER
18' COHO walk-through windshield — camper top 120 h.p. Mercruiser also available with hardtop, 140 H.P. and 165 H.P.
SANGSTER
20' BLUBACK — walk-through windshield — sleeper seats, camper back. 165 H.P. Mercruiser.
— also available with weekender GALLEY PACK.
SANGSTER
22' DOLPHIN Hardtop with camper back. Weekender Galley Pack.
— also available 165 H.P. and 188 H.P. Mercruiser.
SANGSTER
25' MARLIN full cabin, flybridge, complete in every detail and equipment.
COMPLETE LINE OF Road Runner Trailers 12' to 26' Models
NO REASONABLE OFFER REFUSED
100 PER CENT FINANCING O.A.C.
2360 Beacon Ave.
SIDNEY
CALL NOW
656-4311
656-2821
BRUCE LOCKHART, Mgr.
382-6315

METRO MARINE
Double Eagle
PACKAGE DEALS
15' DEEP VEE DE LUXE
—Full camper top
—40 h.p. Johnson elec.
—900 lb. Road Runner trailer
List Price $4034
PACKAGE $3495
16' DEEP VEE DE LUXE
—full camper top
—50 h.p. Johnson elec.
—1200 lb. Road Runner trailer
List price $4860
PACKAGE $4250
17' DEEP VEE DE LUXE
—full camper top
—70 h.p. Johnson elec.
—1550 lb. Road Runner trailer
List price $6335
PACKAGE $5595
18½' HARDTOP DEEP VEE
—Deluxe model
—Standup camper back
—Forward bunks
—215 h.p. Waukesha F.W.C.
List Price $9646
PACKAGE $8495
PACKAGE DEALS INCLUDE:
2 adult life jackets, 2 paddles, 2 fenders with cleats, bow and stern lines, on-the-water test run.
Bob Whyte Marine
SALES AND SERVICE
Authorized Johnson OMC Dealer
2266 Harbour Rd. 656-6421

DINGHIES
We have developed an excellent stock of DINGHIES and CARTOPPERS.
LIVINGSTON — OLYMPIAN
SKOOKUM — WONDERCRAFT
Open Saturdays and Sundays
ALL BAY MARINA
2238 Harbour Rd. 656-3167

Sailboat Marine Hardware
From
SCHAEFER, BARTON, and MAIN
Tops in design, of quality materials
Also BARIENT and BARLOW winches
McQUADES MARINE SUPPLY
1252 Wharf 383-1141

HARBOUR MACHINE LTD.
MARINE ENGINES
New — Used — Gas — Diesel
Engine rebuilding general machinists. Propeller repairs and modifications. Aluminum and steel welding, repairs and fabrication.
31 Erie St. 383-6555

FOR CRUISING OR LIVEABOARD
Superb 48' houseboat, completely equipped with every luxury. Built in 1971 to highest standards. Immaculate condition. Twin inboard engines. Offers at $39,500 for private sale. 598-7340.

FINE FAMILY BOAT 27' CHRIScraft, wooden hull cabin cruiser FW cooled. 210 h.p. inboard. Full galley, full canvas cover, standup head, trim tabs, sounder CB, excellent condition. Sleeps 6. Reduced to $13,700. 598-7752, 385-7932.

40' CRUISER, GREAT LIVE aboard, carpet throughout, shower, full galley, oil range, sleeps 6 comfortably, twin Volvo 170 inboard-outboard. Must sell. Sacrifice at $18,700 or best offer. 656-5980 after 5 p.m.

C & C Yachts
Victoria agent for C & C yachts. Tony Burton Yacht Sales, 424 Belleville St. 383-4011 or 477-6325.

CAL 20
SAIL AWAY CONDITION, 2 mains, genoa, spinnaker, 9.8 Merc, $6,000. Call 479-8429.

24' FIBERFORM, FULL ELECtronics, including radar. Many other extras. $13,500. 592-6940.

11' HYDRO HULL RUNABOUT. 20 horsepower Mercury Hurricane. 477-3679.

27' OLDER OWENS EXPRESS cruiser, 6 gray marine, $7000. 478-8103.

TODAY'S CROSSWORD PUZZLE

ACROSS
1 Nazi defector
5 Vessel
9 Not saline
14 Spiced meat stew
15 Move by small degrees
16 Slowly: Music
17 "—— —— Sailor"
19 Fur-bearing animal
20 Tool
21 Chinese surname
23 Republics: Abbr.
24 Rescue from bondage
27 City of seven hills
29 Places where troops camp
31 Pilgrims' goals
35 Peculiar
37 Navigational system
39 Roman garment
40 Unresolved
42 Commercial establishment
44 Form of pollution
45 Light purplish blue
47 Nostrils
49 Climbing vine
50 Photograph again
52 Relative
54 Sell
56 — - —— for words
59 Auction
62 Small spot
64 —— Catholic Church
65 Mr. Zola
67 No. American tree: 2 words
70 One on the way up
71 Treaty group: Abbr.
72 Italian community
73 Craft
74 Simmer
75 Darling

DOWN
1 Watered down
2 Slur
3 Chosen from others: 2 words
4 Amen: 3 words
5 Make an offer
6 Ottawa's prov.
7 In pain
8 Pronoun
9 Swimmer —— Chadwick
10 Draws back
11 Being: Sp.
12 Gait
13 —— d'oeuvres: Appetizers
18 —— Brothers: Ancient Roman priests
22 — de plume
25 Oral epic poetry
26 Showed a TV program again
28 French pronoun
30 Spanish rooms
32 Involve unfavorably
33 Fiber source
34 Long narrative
35 —— Khayyam
36 Light sleep
38 Water wheel
41 Moved swiftly: informal
43 —— egg
46 — out: Make do
48 Fixed gaze
51 Extremity
53 Married secretly
55 Gridiron statistic
57 —— Clare
58 Contemptuous sound
59 Cut: Suffix
60 Love: Italian
61 Kind of bean
63 The further one
66 Sooner than
68 Native of: Suffix
69 Draw behind

Yesterday's Puzzle Solved:

SATE RAFT STASH
PROM INRE HORNE
OTOE STEAMORGAN
TEAR ERE AESOPS
SLUGS ADAMS
SETA OLE FOAL
OPT ALAMO DITTO
THEBILLOFRIGHTS
HERON OFTEN EAT
OWEN MSS PARR
GASPS HAWKS
ONCALL ETC MOLT
FORMALMEAL OREO
FRIED OCTO SLIP
SABRE THEY EDNA

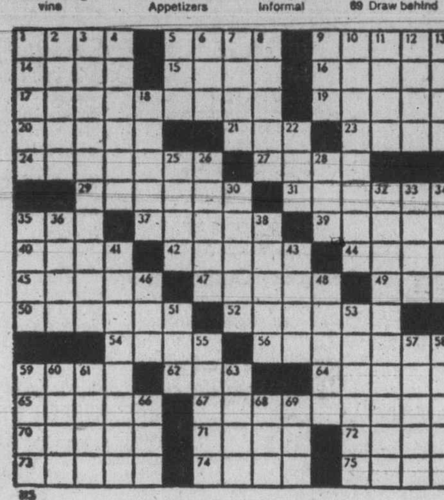

By R. A. POWER

80 BOATS and MARINE

WESTFALL
Sporting Ventures Ltd.
525 Head Street

DEALERS FOR VENTURES SAILBOATS 21' TO 25' FROM $3695 TO $6395.

Swedish Day Sailer — 23' complete with 4.5 motor — asking $1995.

24' Brandlmayr Cruiser built 1968 complete with 100 h.p. and extra outboard — many extras. Asking $5500.

28' Uniflight Express cruiser, F-G Crusader 280 h.p. FW cooled inboard, sleeps 6, $14,700.

1975 Venture 17' Sloop, complete with new trailer — 6 h.p. Johnson motor — teak trim — sails must be seen to be appreciated. $4800.

35' Ketch rigged — steel hulled — Dutch Built Motor Sailer, 4 cyl. Perkins Diesel — 6'6 head room — completely equipped including all electronics — a good live-aboard — by appointment only — Call 386-0533.

28'x11'x24' Tollycraft, 1974 Twin Chryslers 225 h.p., 100 hours, Downriggers, rod holders, etc. New boat-plus condition. A real buy. By appointment only.

19' Reinell 1974-75, 85 h.p. motor, 6 h.p. Evinrude, fully equipped. By appointment only. $5700.

FRASER 30 Sailing Sloop with successful racing record. Very well equipped with sails, galley, compass, anchor, running lights, sleeps 5. New inboard diesel engine. $25,000.

16' Glass on Ply runabout, steering wheel, windshield, new deck, C-N trailer. $650.

26' Balboa Sloop, '74 model, completely equipped, 18 h.p. Evinrude, stove, ice box, 2 sinks, head. Sleeps 5. Only $10,800.

Wanted: Brokerage boats, all sizes. Our rates are reasonable — 7 per cent on 1st $15,000. 3½ per cent on balance. We sell new boats, let us sell yours also.

BOAT OWNERS
NEED MONEY? Why not put your boat to work. We urgently require both power and sail craft to meet our charter requirements for daily and weekly charter. Your Property is protected. Let your craft earn its way. For full information contact Neut Large, Room M12 635 Humboldt, 386-0533.

Teak for sale, custom milled to your specifictions. $3.50 per Board Foot.

CALL US NOW AT 386-8327

COASTAL PACIFIC MARINE

MULTIPLE LISTINGS LTD.

POWER

'74 28' Tolly, twin I.B.'s	$31,500
'74 26' Hourston 255 I.-O.	$16,400
'71 24' Bobo-Craft Ex. Cr., like Hourston, 225 h.p. I.-O.	$9,550
'66 26' Sheppard Ex. Cr. 210 h.p. I.B.	$12,000
'61 Tolly 25' Ex.Cr. new I.B.	$8,500
45' Dble.Cab. Trawler, diesel	$20,950
33' Displ.Cab.Cr.	$9,750
'73 17' Cobra 455 Jet. Trlr.	$6,500
'75 16' K and C 50 Johnson	$3,700
'71 24' Gldn.Viking Housebt.	$8,750
32' Dble.Cab.New I.B.	$5,800
'74 24' Hull Cat. Cab.110 I.B.	$2,950
'73 28' Fibreform Spt. Fisher, mint	$23,500
'74 21' Glas-Ply Ex.Cr. Easy Load Trlr.	$13,000
'72 22' K and C Ex.Cr., '72 Easy Load Trlr.	$9,950
'64 18.5' Lyman 75 Johnson	
'71 Wiscot Trlr.	$2,350
'75 25' Trojan Ex. Cr. $3000 Extras	$20,500
'67 26 'Trojan sed. Cr.,spotless, 600 hrs.	$15,950
'74 24' Sea Ray twin I.O.'s	$17,300

SAIL

'73 Ketch liveaboard	$79,950
'73 54' Schnr. Hull, ketch rig	$90,000
'75 26' Reinell sloop I.O.	$14,500
'74 24' Buccaneer Sl. I.B.	$10,500
'71 Cal 20 O.B. extras	$6,000
'70 Erickson 23 Immac.	$8,950
'68 26' Thunderbird Sl.	$7,800
37' F-G Sloop, immac., diesel	$36,500
C and C Shark 24	$7,650

Ask about our NO BROKERAGE FEES 656-6512

24' FIBERGLASS, RIVER BOAT with trailer, $1850 or boat only $1250 after 6 p.m. 479-8776.

16' FRONTIERSMAN, FIBREGLASS canoe, paddles, life jackets, electric motor. $310. 478-2369.

SMALL RUBBER RAFT, PADDLES, pump, $50. 477-9916.

80 BOATS and MARINE

Polaris Agencies Ltd.
marine insurance specialists
819 FORT ST. 386-3411

GETTING MARRIED MUST SELL 15.5 ft. sea worthy Sangstercraft. 50 Horse electric start Mercury. Sleeper seats, full canopy top, and tilt boom trailer. Appraised at $2300, will let go at $1800. 598-1660 or 598-4919. Phone now.

ALUMINUM ALCAN MASTS 7¼"x5"x40" with sail track $425; 11¼"x8¼"x55' $1085. Western Industrial Supply Co., 116 Powell St., Vancouver. 255-9351 or 584-0717.

MUST SELL 24' BRANDLEMAYR, sleeps 5, standup head, galley, new 100 horsepower outboard, only 10 hours. $5,500 or closest offer. Also 2 outboards, 30 h.p. Evinrude and 90 h.p. Johnson. 479-2886 after 4:30.

1¼ HORSEPOWER KEYSTONE outboard motor, run about 4 hours. $75 or offer. 2 man inflatable boat never used, with oars and pump, $40 or offer. 479-3173.

DISPLACEMENT CRUISER FOR large family, charter or liveaboard. 2 radios, sounder, auxiliary, diesel motor, recent survey, $19,000. 598-1350.

MUST SELL 11' FIBERGLAS over plywood boat, 18 horse power Johnson with controls, good homemade trailer, best offer. 383-1924 or 382-9562 after 5.

16' CLINKER BUILT BOAT, CANopy, depth sounder, 20 horse electric start 1970 Johnston, $850, 656-5439.

16' FIBREGLASS OVER WOOD, 33 hp motor Evinrude. Ventura trailer tilt boom. $1,200. 388-9606 afternoons.

35' CHRISCRAFT CONSTELLAtion. Twin 327 V-8 engines, needs paint and deck work, accept highest offer over $20,000. 385-5335.

22' SLOOP, VERY ROOMY, DAcron sails, fresh water system. Seagull auxiliary. All in good condition. Offers. 595-6823.

17 FT. K AND C WITH 85 H.P. Evinrude, camper top, E-Z loader trailer, Tach and compass, $3500. 746-5384.

14' ALL FIBERGLASS CAtamaran, 1974 all electric 45 hp Chrysler outboard motor, Like new and trailer. 477-9916.

9.5 HP 1973 EVINRUDE, 12 FT. aluminum boat and trailer. $725. 598-7838.

16' OUTBOARD, FIBREGLASS over wood, with cabin, 35 Horse Johnson, $1500 or offers, 388-6362.

SABOT CLASS SAILBOAT, fibreglass with dacron sails, trailer, etc. $350. 385-5335.

27½' FIBREGLASS, OLDER model, 75 horsepower Johnson. Offers to $2,500. 383-0729.

19½' FIBREGLASS OVER PLYwood, rebuilt inboard-outboard, offers. 383-0729.

16'6" GLEN L 289, V DRIVE, custom trailer and upholstery, $3000. 385-0154.

14' SANGSTERCRAFT, TILTboom trailer, 55 horsepower Johnson. 477-1520.

CAL 25 SAILBOAT, FULLY equipped $10,000. 287-8418, Campbell River.

17' FIBREGLASS 110 HP MERCURY outboard, trailer, full canvas top, sleeper seats, $3,300. 592-1134.

92 SPORTING GOODS

SEA TREK DIVE CENTRE
"TEACHING IS OUR SPECIALTY"
Next SCUBA COURSE Starts August 12
629 Dunedin 386-7528

DIVERS
For quality, service, dependability, instruction and price, it's hard to beat the experts at
FRANK WHITE'S SCUBA SHOP
832 Fisgard St.

SUMMER HOCKEY SCHOOL
RAY'S SPORT CENTRE LTD.
1692 Douglas and Colwood Corners 385-6312 and 478-3606

MATCHING SET OF WILSON Staff golf clubs. Woods, 1, 3, 4, 5. Irons 3 to 9 with P.W. $150. 477-9318.

JENNINGS COMPOUND BOW maximum draw 28½", weight 54 lbs., new $250, sell $150. 656-6427.

VASQUE MOUNTAIN BOOTS, 8½, new condition, $30. Bicycle exerciser, $35. 477-8548.

BROWNING COMPOUND HUNting bow, as new, 6 months old. 746-5609 or 479-3106.

SNIDER, MARTINI 22, HEANEL-Mannlicher. 598-8176 or 479-1432.

92 SPORTING GOODS

Robinson's

22 RUGER A $99; 9 mm S-W auto. $199; 36 CAP-BALL $75; 38 S-W stainless $199; 357 S-W 6" $214; 308 WIN. A-4x $329; 6.5 MANNLICHER-scope $495; 222 BRNO.-4x $295; BSA 7 mm mag.-4x $239; 308 Sako lever $295; 30-30 WIN. $125; MOD. 12 Win. $195; 1100 REM V.R. $199.
$$Cash$$ for used guns
1307 Broad 385-3429

FRANCHI OVER AND UNDER stainless trap model 12 gauge, $625 or best offer or swap for 125 cc. Trail bike. 656-2752.

WATER SKI'S AND HARNESS, two aluminum aqualung diving tanks with gauges. 386-5335.

93 CAMERAS, SUPPLIES AND PHOTO FINISHING

QUALITY FILM PROCESSING HEADQUARTERS
Bill's Photo Supply
1672 Douglas 383-7443

COMPLETE DARK ROOM OUTfit with vivitar E-32 print dryer, many extras. 384-6956.

BUSHNELL TELESCOPE, 20 year warranty, $100. 592-6200.

HASSELBLAD 500C, LIKE NEW, $850. 386-9659 or 692-9280.

CANON LENS, 135 MM, F3.5, EXcellent condition, $90. 382-4100.

96 RANGES, STOVES and FURNACES

FURNACE AMERICAN STANdard, motor oil furnace, 108,000 BTU's, all duct work; also hot water heater, Elco glass lined, 3000 watts. Best offer. 477-3516.

WESTINGHOUSE CONTINENTAL, double oven stove with rotisserie and speed broil, coppertone colour $495. 658-1140.

WOOD OR COAL BURNING large cast iron heater. Convector type. Also enamelled annex stove. 478-1146.

SEE-FIRE FIREPLACE-STOVES: small, handsome, heater, cooker, incinerator, $249. 477-6164.

HOT AIR FURNACE WITH pipes, registers and oil tank, $175. 595-4958.

KITCHEN OIL RANGE $110, water tank $30, oil drum and stand $60. 1715 Albert Ave. or 595-2025.

3-BURNER STOVE, WORKS well, $20. 478-4312.

COPPERTONE GAS RANGE, AS new, used 2 months, 383-9801.

30" GE ELECTRIC RANGE, $50. 479-6886.

97 FURNITURE

LUXURIOUS LOUNGE CHAIR, $175. Mahogany side chair, rush seat, $70. Uniquely beautiful dining table, 4 chairs, $450 (not mahogany). Single bed, new, $60. 598-3513.

TWIN POSTER BED AND dresser set, large mahogany china cabinet, round tilt-top table, 6 oak dining chairs, large stereo combination. 382-6830.

COFFEE TABLE ¾" BEVELled glass top, solid mahogany buffet with bevelled mirror and claw feet; 19" portable TV and overnight case. 386-0091.

USED FURNITURE AND 2 GRAmaphones and 1 as new rocker recliner, $150; 2 near new stereo speakers — 24"x18", $50 each. 479-4970.

1 CHINA CABINET, 1 HIDE-A-bed, 2 step tables, 1 coffee table, a table lamp, and floor lamp. 382-2354 after 5.

50 COMPLETE BEDS, $5 EACH or $2 each for all of them. Universal Trading Centre, 584 Johnson St. 383-9512.

2 PIECE CHESTERFIELD, TURquoise, good condition, $175. Coffee table, $35. Corner table, $25. 384-5175.

COLONIAL CHESTERFIELD suite with two chairs, $300. Phone 383-8084.

CUSTOM BEDS
Captains and mates, $110, bunks, $80, delivered. 479-7400.

MATCHING CHESTERFIELD and chair good condition, $125, phone after 5. 598-6404.

ROUND TEAK DINING TABLE, 44" diameter, also teak hutch. 598-6506.

FRENCH PROVINCIAL CHESterfield suite, coffee brocade. Like new. $350. 1671 McRae.

BLACK VINYL COUCH AND 2 chairs, and chrome set. 385-6051.

5-PIECE KITCHEN SUITE, NEW upholstery. 595-5416.

MOVING MUST SELL SOFA BED, good condition. 385-0906 after 6.

97 FURNITURE

BIG REDUCTIONS NOW ON
Our COMPLETE Stock of
DINING ROOM
BEDROOM
CHESTERFIELD SUITES
NOW ON SALE
CONTINENTAL HOME SUPPLY
386-2458
716 Johnson
VICTORIA, B.C.
(Div. of Monarch Stores)

TILLICUM FURNITURE WAREHOUSE STORE
New furniture at old prices. Featuring comfortable Colonial styles. High back chesterfields, love seats, hide-a-beds and occasional chairs in Herculon and 100% nylon fabrics for easy care and hard wear. Full selection of pole, swag and table lamps, maple end and coffee tables — bedroom furniture sold separately or by the suite, dining room suites in Colonial maple or heavy early American pine. Sit in comfort and relax in a rocking chair of pine or maple woods. Don't pay big store prices — see us first.

FREE parking at the door. Use your Chargex. 382-2434. 1006 Tillicum at Craigflower.

MATTRESSES
WHY NOT buy your spring filled mattress directly from our factory, good quality at a reasonable price.
6-INCH LATEX FOAM RUBBER (All Sizes)
posture zone support, clean, hygenic, doesn't sag or lump. 3'3", $109; 4'6", $139; Queen, $179.
IMMEDIATE DELIVERY
GREGG FURNITURE
2300 Douglas 388-7365

VILAS
Genuine Vilas furniture. We ship anywhere in B.C. Brochure on request. Continental Furniture 716 Johnson Street, 386-2458

WOODPECKER
Comfortable, casual furniture, designed with today's life style in mind.
Love seats from $139
Chairs from $89
Beds from $69
Variety of tables and shelving systems. Village Fair — Bastion Square. 382-6412.

PECAN FINISH TRADITIONAL style dining room suite. Table, 6 chairs, buffet and delightful china cabinet. 40-50 years old. Needs minor refinishing, but good condition $600. 592-1978.

DOUBLE SIZE BED COMPLETE, dresser, chest of drawers and headboard, $475; ¾ size bed complete, $150; single bed complete, $100; 479-3000.

TEAK BEDROOM SUITE, DRESSer, night table, and double bed. 598-8733.

4 CUSHION SKLAR CHESTERfield, good condition. $75. 386-7680.

98 TV, STEREO, RADIO SALES and SERVICE

KENT'S
COLOR TVS

1 used Philco new pic. tube	$229.00
1 used Zenith new pic.tube	$289.00
1 used Admiral 22"	$289.00
1 used Westinghouse	$249.00
1 used B. and W. RCA c/w stand	$ 89.00
1 almost new Panasonic c/w stand	$129.95
2 Brand new 20" G.E. solid state	$438.00
1 brand new 20" solid state Philco	$488.00

742 FORT
383-3513

RENT
Color or B-W TV
from MAIS today
385-2435

BUTLER BROTHERS
TV Rentals
1720 DOUGLAS STREET
385-3832

Rent or Own
FROM
CITY CENTRE TV
OPEN 10 A.M. — 10 P.M.
6 DAYS A WEEK
3970 Shelbourne 477-6971
Next to K Mart in the Mall

CAR CASSETTE
from $49.95. Expert installation
B.C. Sound and Radio Service
931 FORT 383-4731

FOR SALE MARANTZ 2245 REceiver, Thorens TD 125 Mark II turntable, with SME model 3009 arm, Akai 4000 DS reel to reel, with 2 mikes and CTS speakers. Offers at 388-9153.

SONY REEL-TO-REEL TOSHIBA amp. KLH 13" speakers, Garrard turntable, 2 light boxes, and stand. To be sold all together. $1000. 385-1185.

BAYCREST COMPONENT stereo, speakers, turntable, receiver, 8 track. Asking $150. 383-5998.

ARX TURNTABLE WITH ADC 250 XE Cartridge, excellent condition, on warranty. $100. 479-6596 evenings or early mornings.

GOOD STOCK OF PHILLIPS console stereos at discount prices.
ATLAS STEREO AND TV
768 FORT STREET 385-2712

COLOUR TV, PORTABLE Fleetwood, less than year old. Perfect condition. $425. 384-0771.

MUST SELL IMMEDIATELY HItachi 8 track recorder. Almost new, new condition. 477-9988.

NEAR NEW PIONEER SX 1010 amp. Dual 1229 turntable, best offers, Phone 385-8026 after 5.

GERRARD TURNTABLE PLUS 2—6" self-contained speakers. Offers. 595-8522.

PICK YOUR OWN CORN AT 1590 Hovey. 652-3854, 652-2019. 65c per dozen.

COMPLETE QUAD ELECTROstatic stereo system, 15 months use $1,200 phone 388-9808.

2½-YEAR-OLD WESTINGHOUSE console stereo must sell. 479-8806.

R.C.A. COLOUR TV, $100 477-4155

ULTIMATE SPEAKERS, NEW $165, sell for $80. 477-6660.

98 TV, STEREO, RADIO SALES and SERVICE

Mais 385-2435
USED

Fleetwood 23" B.W. console, great condition	$79.95
Fleetwood 19" B.W. portable. Only	$79.95
Philco stereo console. Modern style veneer cabinet. Only	$99.95

1821 COOK

MUST SELL NEW PIONEER SA-7100 amp. Reasonable price. 656-2554.

CELESTON 66, EXCELLENT condition. $850. 477-2486 before 6.

AM-FM PORTABLE RADIO, Heathkit. $30. 385-5401.

99 GROCERIES, MEATS AND PRODUCE

SAVE ON MEAT
Summer Pack, ideal for Barbeque. 50 lbs. of waste free meat at less than $1 per lb.
20 lb. Chuck Steak
10 lb. Hamburger patties
10 lb. Frying chicken
3 lb. Pork Chops
3 lb. Wieners
4 lb. Pork Sausage
Sides of Top Grade Baby Beef 99c lb.
ALBERTA MEAT DISTR.
1811 Cook St. 383-3012 or 383-8552

WHELDON MEATS WHOLESALE
Grade A, 1 and 2

Sides	.93
Hinds	$1.19
Fronts	.79
Side Pork	$1.05

100 per cent guaranteed
Custom cutting 15 cents lb. Includes cutting, wrapping and freezing.
Free delivery 478-1281

LOGANBERRIES
U-PICK — HIGHCROST FARM
6081 Old West Saanich Rd. Luscious fresh or frozen and in pies, jams, jellys, juices. Phone 652-3363 to guarantee yourself prime picking conditions.

WILLIAMS QUALITY MEATS
Grain-Fed Grade "A-1" Freezer Beef
Sides $1.19 lb., hinds $1.45 lb. Fronts 79c lb.
Full Baron of Beef $1.35 lb.
100 per cent guaranteed quality
795 Fort Street 384-0525 - 26

WINE GRAPES
Alicante' zenfandel and muscat. Lowest possible prices in B.C. Write now for full information to: Larick Industries, No. 103 Jubilee Center, 1821 Fort St., Victoria, B.C., V8R-1J6, 592-1238.

SAVE MONEY AT HARVEY'S
Harvey's Side Bacon $1.79 lb.
Breaded Veal Cutlets $1.95 lb.
FREEZER BEEF SPECIALISTS
Red Brand Sides 99c lb.
cut, wrapped, guaranteed tender
2709 QUADRA STREET 383-2031

LAMBERT CHERRIES
Fresh picked daily, at Saanich Orchards — off Stellys Cross Rds. Also, pick your own Vans for jam or wine, — 25c lb.
652-2009

YELLOW BUTTER BEANS, many other vegetables. Freshly picked. Cheap. Sunday Aug. 10, 11 a.m.-3 p.m. 4484 Markham Rd off West Saanich Rd. next to Glendale.

FRESH HUCKLEBERRY HONEY, a gourmet treat at regular prices. Clearance prices on old crop fireweed honey. Babe's Honey Farm, 334 Walton Place, off Oldfield Road. 8 to 5, daily, except Sunday.

GREEN AND WAXED BEANS 35c lb. Raspberries while they last 50c lb. Logans, 35c lb. Holloway U-Pick Farm, 7068 East Saanich Rd. Your containers.

LOGANBERRIES FOR SALE
Freezer crate berries $6. Loganberry jam and wine, 45c lb. 652-2046 between 6 p.m.-8 p.m.

CORN
Ready picked at Silver Rill Farm, 7179 Central Saanich Rd., 652-3509, 652-3854.

ORGANIC FARM. PICK YOUR own loganberries, broccoli, broad beans and beets for sale. 6929 Veyaness Rd. Wolownik Farm.

OKANAGAN APRICOT AND Peaches. Friday and Saturday. Community Hall on Sooke Rd. in Colwood.

MYHILL RANCH SPECIAL today, side or range-fed steer beef, freezer ready, 99c per pound. 743-9432.

LOGANBERRIES, PICK YOUR own, Elk Lake area. 658-8543. 584 Brookleigh.

FREEZER BEETS, BUY DIRECT from the ranch and save. Myhill Ranch. 743-9432.

FRI. SAT. ONLY. CANNING OR freezing tomatoes, 20 lbs. case $3. 1717 Blair.

CANNING TOMATOES, $4 20 LBS. Across from K-MART, 3965 Shelbourne.

TOMATOES, 35C LB. LARGE canning tomatoes, 30c lb., 25 lbs. and over. 6432 Pat Bay Hwy.

BLUEBERRIES 55C LB., orders taken now for new crop. 386-0934.

BEETS, 15C PER POUND. Phone 479-6886.

YELLOW WAX BEANS. 6619 Central Saanich Road.

100 MISCELLANEOUS FOR SALE

LARGE LIGHT SQUARE PORTAble fan 36"x36", $35; humidifier wood panelled floor model, like new, $65; air conditioner, fits in window, like new, $150; 16 rolls wallpaper, cost $15 per roll, sell for $4 per roll; skis, child's with harness, never used, $15. 658-1114.

PASSAP KNITTING MACHINE, $65; wrought iron table and 4 chairs, $75; bedroom suite, queen size bed, $250; miscellaneous household furnishings; collector's items — ornate pot belly stove, $250; old Underwood typewriter, mint condition,$60. Phone478-5309.

UTILITY TRAILER, ELECTRIC water heaters — 22 and 33 gallon, small table saw, sinks, cast iron tub, wood kitchen chairs, 1350 Slater St. 384-2323.

250 GALLON OIL STORAGE tank, round wooden kitchen table, 2 chairs, 12x14 suspended ceiling, used doors with jambs. 383-6338 evenings and weekends.

50 GAL. OIL TANKS, OIL HEATer, good electric stove, old dresser, Singer sewing machine 658-5832.

15' ALOHA TRAILER $1,175 OR offers, 14' boat with trailer $375 or offers, girls bicycle between 8 and 12 years old $25. 479-7017.

PLASTER MIXER WITH BRIGGS and Stratton motor and reduction drive $150. 478-3682.

PIGGY BACK STROLLER FOR 2 tots, near new. $50. Large crib $45. 386-1743.

ELECTRIC STOVE, BATHTUB on legs, and sink, 382-0684, phone after 5 p.m.

AIRCO COUNTERFLOW FURnace, fittings and tank. Phone 383-5965.

LARGE BOX TRAILER, SUITable for boat storage or cross country moving. 382-6582.

DENBY 7 CU. FT. DEEPfreeze. Year old. $200. Bottle for wine makers. 382-9501 at 6 p.m.

CHAINSAW BLADES, ISLAND Saw Co., 617 Chatham St., 385-5500. 1 block east of Capital Iron.

FURNITURE, HARVEST GOLD stove, fridge, rugs, odd items, tables, 478-4060.

INCINERATOR BARRELS OR storage use. Delivered, $5.00. 479-4067 after 6.

KENMORE WASHER SPIN DRY, $75; Raven electric guitar and amp, $75. 642-3582.

FOUR DOUBLE BOOTHS, 2 SINgles and 10 stools. Phone 598-6151 evenings and 478-1221 days.

DEMOLITION SALE. COTTAGE furnace, hot water tank, bricks and other items. Call 656-3881.

GUNS, TOOLS, 12" TABLE SAW grinder, 598-8276 or 479-1432.

FOR SALE. 1974 ENCYCLOPEDIA Britannica (3). Best offer. 386-9886.

100 MISCELLANEOUS FOR SALE

SMOKE SIGNAL FIRE ALARMS by Westclox. The one that Saanich Fire Department sells. $44.95, plus tax. Available from stock. Delivered by mail anywhere. Spikeblock, 479-8622.

MEN'S 3-SPEED RALEIGH BIKE, $60. Women's regular CCM bike, $35. Boy's Mustang bike, $15. Floor polisher, $10. Detachable handle for Disston electric grass sheers, used once, $8. Child's 8' Kayak and paddle, $14. 5 h.p. (B and S) motor for Go Cart or ?, $65. One child's size guitar, $15. 6 volt spot light, $12. Girls tube skates, size 11, $3. Boy's skates, size 2½, $3. Boy's Daoust skates, size 1, like new, $9. Women's figure skates, size 7, $5. Phone 477-6109.

Working Wives can Save Cooking Time with a MICRO-WAVE OVEN from HARKNETT FUEL, 2333 Govt. 384-9381

Mel's BARGAINS
FOR GOOD USED FURNIURE AND APPLIANCES.
3460 QUADRA 384-3152

OLD CHINA (TOBY JUG) "THE Thinker," $50 firm. Fireplace, custom built with mantle 48"x16" and 2-way electric wood grate, transforms a condominium from run of the mill to a designers' delight, $100 complete. Air conditioner box fan, $40. Tiny portable clothes dryer, $20; bicycle exerciser, $35. Car rack, like new, $10. Utility trailer, $75. 477-8548.

USED BED WITH MATTRESS, AS new, white $50. 1 Red Maple bedroom suite $200. 2 gerbils with cages $5 and $2. Trilight lamp $5. Reel power mower and catcher $50. Kitchen table and 2 chairs $50. ¾ size violin $60. Miscellaneous items such as books, music stands, vacuum cleaner, radio and rocker, folding gate. 598-5794.

MODERN TABLE, 36x48-60", 5 top, black cushion seats, as new, $125 (save 60%). Baby buggy, $10; chairs, wood and dark formica stroller with basket and rain canopy, $12; Jolly Jumper, Bathinette, $10; three-brush floor polisher, $19. 384-9742.

PAIR HEAVY FULLY LINED gold drapes, each panel 72"x84", $30. Electric sewing machine (foot control), $45 .Braun food mixer with attachments (220 volts), $35. Electric rice codker (220 volts), $12. Stereo wood cabinet with record holder, $20. 652-3103.

MOVING, MUST SELL IMMEDIately at sacrifice prices. Maytag washer and dryer, dishwasher, mahogany dining suite, walnut 4-piece bedroom set, sofa and easy chair set, many other small household goods. 592-6192 or 384-9351.

NEW DOWNRIGGER HEAVY Peetz rod and reel, light Peetz rod and reel. Misc. weights, hooks, nets and box; single cylinder lifter diesel, excellent running order; C-51 Homelite chain saw, 22" blade, as new. 478-5024.

EXCELLENT CONDITION COMponent stereo, coal lamp, Ludwig snare drum, black and white TV and stand, broiler toaster bake oven, and also old walnut dining room suite and four chairs 652-2696.

HOMELITE CHAIN SAWS
SALES — SERVICE — PARTS
XL 2, complete with carrying case. Regular $139.95. SPECIAL, $124.95.
VIC. LAWNMOWER HOSPITAL
834 Johnson 386-8338

DELUXE STACKING ARM chairs, vinyl or fabric, in stock, low as $23 each.
GOLD, SAFE AND OFFICE EQUIP. LTD.
367 Burnside East

WINE MAKING OUTFIT, INcluding primary fermenter, 2 carboloys hydrometer and misc. ingredients and equipment, replacement cost, $60. For quick sale, $35. 383-2625.

BLACK AND WHITE TV, STEREO combination, maple furniture (needs upholstering), drapery material, 10-speed (needs repair). 592-4667.

8 MM KODAK BROWNIE MOVIE camera and projector, $50; bunk beds, $40; CCM 20 in. fricycle, $15; umbrella dryer and base, $5. 478-4656.

KENMORE 110 VOLT DELUXE rangette, clock and oven timer, $75. Older frigidaire, good, $20. Westinghouse wringer washer, excellent, $25. 383-8882.

ROYAL ELECTRIC 590 TYPEwriter, 4-5 years old. Well maintained, asking $350 or offers. G. S. Clarke at 478-1791, 9-4 p.m. weekdays only.

SINGLE BED: DOUBLE BED, with almost new mattress; coffee table; matching tri-lamp and table lamps; childs school-type desk; 2 black and white TV's. 477-6036.

FOR FIX IT MAN, SMALL CANister vacuum cleaner, Moffat stove, Inglis wringer washer. New grease gun and car top carrier. 383-6610.

GARAGE SALE — SATURDAY, Aug. 9, Viking upright, rumpus room furniture, antique buffet, miscellaneous. 3435 Cardiff Place, 10 a.m. to 3 p.m.

STUDENT'S DESK, $50; WHITE vanity, $35; white chest of drawers, bookcase top, $30; reel lawnmower, $40; All good condition. 658-8400.

MOVING: EXTENSION LADDER wooden $15, round plate glass and chrome table 29" by 22" $35, dress makers form adaptable $15 blue leather cub chairs, $7.50. 382-2279.

GREY PERSIAN LAMB JACKET matching trimmed turban-type hat. Perfect condition. $200. 598-1079.

LARGE DO GBASKET, $15; wardrobe trunk, $20; coal scuttle, $7; 6-year crib, $30; rubber carpet underlay, $15. 598-5867.

SIZE 10-12, 4-PIECE MATERNITY suit, $10; assorted drapes; in excellent condition; Jolly Jumper, $4; 382-5095.

4'X8' UTILITY OR HORSE trailer, 6½' high, enclosed top, excellent condition, gross weight 1,200-lbs. 1752 Lee Ave.

LARGE DINETTE SET GREENwhite $140, 2x12 green broadloom rug $75, coppertone Viking stove 30", $300. 592-4623.

BLUE NYLON RUG AND UNderpad, 9'9"x12', $85; 4 solid oak chairs, leather seats, $45 each. 592-6282.

ELECTRIC STOVE $50, SINGLE bed $25, Coleman lamp $15, camp cot $5, small rugs $15, camp table $12. 385-8520.

INTERESTING LADIES' CLOTHing, size 10-12, nearly new, leather jacket. 595-7582.

1962 CADILLAC, PUSH BUTTON windows, for sale. 2 red breasted paranas. 478-9955.

MOVING MUST SELL, HOUSEhold furniture items. Very reasonable. 1512 Westall Ave., 595-8355.

FOUR HARDWOOD DISPLAY cases, 6'x6'x2'. 615 Fort St. 384-2242.

GARAGE SALE — SATURDAY and Sunday, 10 to 2, 598-2448, 1513 Amphion.

'72 CHEVY VEGA MOTOR $100, electric dryer-frigidaire $25, tent trailer $145. 388-9606 afternoons.

COMICS MID 60'S-73'S FAIR prices, phone 592-0763 between 3-7 p.m.

FOR SALE LARGE OFFICE safe, may be seen at 660 Discovery Street.

COATS, SUITS, DRESSES, AS new, current styles sizes 12-14. 598-1349.

CCM ROW EXERCISER, LIKE new, $75; wunda-plus rug, 9x12 beige, $50; 383-2666.

STUDENT DESK $9.; 9X12 TENT $25; 388-6787.

MUST SELL. FRIDGE IN GOOD working order. $125. 382-1173.

GOOD 9X12 TENT, $40. 478-4049.

WASHER AND DRYER, GOOD condition, $100; 478-5128.

NEW DIAMOND SOLITAIRE ENgagement ring. $300. 384-5318.

SPA MEMBERSHIP, $360, ORIGInal cost, for sale at $300. 592-0887.

SAIL BOAT, 10', MAST 14'. $150. Also '70 Mustang. 652-3792.

RUG, $45. 592-7498.

TRAVEL TRAILER, $895; PIANO, $650. 383-6196.

100 MISCELLANEOUS FOR SALE

THE BAY
RED TAG CLEARANCE

Home furnishing items all RED TAGGED TO CLEAR. Shop early for these great buys. Discontinued, one-of-a-kind, slightly damaged or demo models. All subject to prior sale. No phone orders.

CARPET REMNANTS
Masterpiece — Green — 7'x12' $149. Continental — Gold — 9'x12' 209.99; Candleglow — Purple — 9'x12' 99.99; Bolereau — Gold — 9'x12' 179.88; Reflection — Red — 9'x12' 135.99; Rippling Tide — Blue — 9'x12' $117; Grand Renaissance — Burnt Orange — 4'x12' 99.99; Mini Shag — Gold — 5'x11' 49.99; Apache — Cognac — 6'x12' 49.99; So Rare — Green — 4'x12' 64.99. Connoisseur — Burnt Orange — 4'x12' 49.99; Debonaire — Gold — 9'x12' 107.88; Grand Renaissance — Green — 69.99; Connoisseur — Sandstone — 9'x12' 129.99; These are just a few, there are many more in the Douglas Room.

DINETTES
5-pce. Modern $197; 5-pce. smoked glass $327; 5-Pce. Modern $177; 7-Pce. Modern $147; 5-Pce. Mediterranian $127; Buckle chrome table and 3 chairs only $227; 7-Pce. Plaid chrome $217.

LIVING ROOM FURNITURE
2-Pce. modern suite $627; Sofa modern yellow pattern $297; Chair to match sofa above $197; 3 love seats modern $477 each; Chair yellow $137; Love seat $377; Love seat modern yellow striped $307; 5 recliners $277 each; Recliner $107; 2 recliners $147 each; Recliner $177; Recliner $298; Sofa, Traditional Tufted $447; Dinette Chairs and mirrors $17 each; Hutch Colonial $107; Corner desk colonial $97; Use Your Bay Account. Douglas Room, 4th Floor.

MOVING—MUST SELL
7-piece Mediterranean bedroom suite, ensemble, beautiful Pecan finish, consisting of 68" triple dresser, 5-drawer chest, headboard 54"-60", 2 drawer night table, complete with Perma Pedic mattress and box spring, Sealy frame with carpet rollers.
54" Maple Post Bed complete like new, with Perma Pedic mattress and box spring.
Imitation brick fireplace, 63" long, complete with andirons and hearth, looks like the real thing. 382-3829.

CERAMICS
All the needs for professional, amateur or beginner. Over 2,000 different greenware articles. American beauty glazes and stains. (Good for ceramics or pottery) — high firing. Electrical supplies. Best in kilns, all sizes at the best price. Potters clay, casting clay and porcelain. Custom firing for all articles and types of clay. Tove's Ceramics 2100 Northfield Rd. Nanaimo. 758-2912.

"RANGES TO CLEAR"
30" automatic with continuous clean oven $269; 30" deluxe automatic with cook and hold (regular oven) $319; 24" in gold $229; full size microwave oven with defrost cycle $599.
BUTLER BROTHERS
1720 Douglas (opp. the Bay)

MOVING — MUST SELL WASHer and dryer $275, whitewood chest $20, desk $15, chair $5, large storage cupboard $7.50, kitchen table $7.50, handmower $5, copper firescreen $10, ladies' and men's bicycles, 3-speed, nearly new, $55 each, 6 5-gallon plastic wine containers $2 each, 2 upholstered TV chairs $5 each. 658-8373.

TOOLS, FURNITURE AND ANtiques, stereos, guitars, golf clubs, jewellery and books. Warehouse bargains. Phone to see if we have it. Universal Trading Centre, 584 Johnson St. 383-9512.

MOVING: MUST SELL, REcliner chair, green. Broadloom, 12x14, 9x12, green; 8x12 orange. 2 runners, 3x10', green; drapes, fiberglass, 100x63", excellent condition. 382-5295.

ISLAND PLASTICS 384-9814
928 CLOVERDALE, 384-9814

POLY BAGS — SIZES FROM 2 oz. to 100 lbs. Including our new 24"x60" 6 mil fish bag for the big ones that don't get away. Now available at Industrial Plastics (1975) Ltd, 2105 Douglas St. 386-1477. Open 6 days per week.

MOVING—KENMORE AVOCADO self-cleaning stove, $250. Kenmore portable vacuum with beater bar, $110. Commissioned metal sculpture, 46"x56", suitable as room divider or wall decoration. Offers? 477-6030.

GARAGE SALE
15 Gorge Rd. E. August 9-10, 10 a.m.-4 p.n. Gardening tools, some lumber, hand tools, household items, Hornby Dublo train set, 30" Tappen electric stove (available Aug. 15).

LIGHT OAK DINETTE SET WITH buffet, $125; beige brocade lined drapes, $35; 3-brush floor polisher, $20; 20" 9-blade Atco mower with catcher, $75. 479-6435 between 6 and 7 p.m. 836 Daffodil.

SINGLE BOX SPRING AND mattress $25, couch convertible to double bed $75, chest of drawers in good condition with large mirror $20, Viking automatic washer, needs repairs — offers. 386-7419.

FREEZER COMPRESSOR AND 230 volt 3-phase 3 h.p. motor. Contact YM-YWCA Building Superintendent, 8 'til 12 noon. Monday through Friday. 386-7511.

MADEIRA TABLE CLOTH, 98X64, 12 serviettes, glassware. Silver trays, serving dishes, Winton luncheon set, Thermos ice chest, 28x13x13. 595-5776.

BRITISH INDIA RUG AND under pad, 7x9. Moss green and gold lined drapes. Hall or spare carpet and under pad. All in excellent condition. 656-4238.

SPANISH STYLE CRUCH VELvet chesterfield and chair with hexagon commode, end tables. Frank's Trading Shop, 1819 Douglas Street, 385-2022.

GARAGE SALE, MODERN AND antique furniture, rugs, drapes, lamps, 50 oil paintings, miscellaneous household goods, Sat. and Sun. 10-4 p.m. 1668 Earle St.

MAYTAG DEPENDABILITY!
The one thing you can't put a price on. Get your washer today at C. TAYLER Home Appliances Ltd., 707 Johnson, 383-3281.

OWNER MOVING, SELLING TWO complete single beds, dresser, night table, students desk, desk lamp, electric fryer, leather tote bag. 388-5786.

USED OAK OFFICE DESKS
Four styles, $95 and up. PACIFIC BUSINESS EQUIPMENT LTD. 388-5711.

PATIO SALE, SATURDAY AND Sunday, 9-6 p.m. 2382 Heron off Estevan. Fridge, skates, girl's bike, clothes, odds and ends.

SANAM SHARPENING LTD. provides complete sharpening services including carbide. 1748 Mt. Newton X Rds. 652-3295.

CHINA CABINET WITH HUTCH, table and 4 chairs, maple, $350, like new; Wahl pet clippers, seven pieces, $30. 656-4866.

LARGE WHITE REFRIGERATOR seperate door for freezer $150; Apartment sized washer spin dryer, 5 lb. capacity, $75. 598-3912.

OUTDOOR INCINERATOR BARrels, ready to use, free delivery, $4.95. 383-1328.

GARAGE SALE, HOUSEHOLD items and boat, etc. 595-0702, 1624 Edgeware.

18' DIAMETER POOL AND ALL accessories, only 1 year old. Sacrifice, $350, 479-4970.

BASEMENT SALE, SATURDAY, 1 p.m., 826 Lampson St., near Colville.

HOUSEHOLD FURNITURE AND rummage sale, Saturday and Sunday, Aug. 9 and 10, 477-0218.

CARPETS BY THE SQUARE yard 40 per cent savings, discontinued lines, etc. 383-4413.

PRICE'S LOCK AND SAFE LTD.
Safes, Locks, Keys
847 Fort 384-4108

SCREW-TYPE WINE PRESS, good condition, $55. 384-4370.

FRAMED OIL PAINTINGS AT copy prices. Phone 477-1489.

100 MISCELLANEOUS FOR SALE

BARGAIN ANNEX
USED

Single dresser and mirror	$59.95
4-dr. chest	$39.95
Wal. vanity	$59.95
Wal. arb. table 30"x40"—52"	$54.88
Round maple table 50", one leaf 18" drop leaf	$159.95
Blonde 6 pc. dining ste.	$239.95
Console table, 4 leaves, wal. finish	$89.95
54" Mattress	$19.95
3 pc. brown sectional	$49.95
Peel chair, beige cover	$9.95
2 pc. davenport, floral cover	$149.95
Sleeper-lounge, striped cover	$99.95
Teak — Danish style sofa	$179.95
2 pc. 4-seater chesterfield, gold tweed	$119.95
Good selection of new unfinished chests — sleeper-lounge by Kroehler, green tweed	$169.95

Come in and browse around
Trade-ins accepted
Used articles purchased
FREE DELIVERY
A DIVISION OF STANDARD FURNITURE
753 VIEW ST.
382-5111

STORE FRONT ALUMINUM doors and windows and miscellaneous shelving. Double doors measure approximately 6'x7' with 14" side windows. Four plate glass windows 8'x9.8'; one 8 8'x5.6' and one 8'x4.10', two 32"x47" and one 32"x45.5". All with aluminum sash. Shelving is adjustable, white enamel a total of 131 ft. by 8.5 ft. high in 42 in. uncut sections. Offers. Phone 382-6145.

8-PIECE OAK DINING SUITE with round pedestal table, $750. British India carpet, 9x15, $325. Imitation Mantel fireplace $175. Mel's Bargains, 3460 Quadra, 384-3152. Closed Mondays.

GLASS TOP CURVED DISPLAY counter, $69.50. Low back swivel chair, $35. Kitchen buffet $29.50. Mel's Bargains, 3460 Quadra, 384-3152. Closed Mondays.

Aluminum Gutters
5" CONTINUOUS in baked enamel Screens, windows, awnings, doors.
B.C. ALUMINUM 479-3232

SEE OUR DISPLAY OF 3 ROOM groups from $599.50. Easy terms available. MacDonald Furniture Mart, corner of Broad and Pandora. 383-1171.

BEAUTIFUL DRAPERIES, 2 pairs, Sanderson materials, $100 each pair. Lovely twin bedspreads, new, $50. Single bedspread, $12. 598-3513.

GARAGE SALE. SUNDAY AND Monday. Singer treadle; table saw; unholsterer's sewing machine; oak chairs; lots of bargains. 3142 Somerset St.

MOVING, MUST SELL. BEDroom suite with mattress and box springs; living room and kitchen furniture; washer spin-dryer; assorted furniture. 385-4783.

SHEERS, PLEATED, WHITE with delicate turquoise print, 94"x300", excellent condition. Cafe doors, 36", unfinished mahogany, unused. 592-0156.

JUNIOR TACK SKATES AS NEW, 1 year old. size 5½, hockey and soccer equipment, poker games table, equilizer hitch, life jackets, 478-2954.

ANTIQUE CASH REGISTER, circa 1890. 4 antique cane - bottomed chairs, beautiful single pedestal table. Phone 385-2224 after 6 p.m.

BONANZA GARAGE SALE, SATurday, August 9, 11 to 4. Chairs, beds, baby goods, tools, stereo, Hoover, children's toys, kitchen dinett, stove, etc. 590 Vincent Ave.

AIRPLANE REMOTE CONTROL sets. Latest design, 6-channel Futaba, new guaranteed. Sell out $319. 479-1974 or 658-5616.

GARAGE SALE, SATURDAY, August 9; Hobbyist, Canadiana, books, household, clothing, and etc. 3943 Locarno Lane.

GARAGE SALE. FRIDAY AND Saturday, 12 noon til 6. Various household items. Books, lamps, pictures, etc. 1333 Richardson.

DOORS, LUMBER, 2 LARGE windows, 2 TV's, 1 lawnmower, 1 barbecue, 1 storage unit, 6x11x6; books. 592-9880.

NEW SOLID WOOD 5' COFFEE table, $180. Cash. New Akai reel to reel 4,000 DB Dolby system, $430 or offers. Cash. 592-6280.

OIL FURNACE, PIPES AND tank, $200. "Lorain" coal and wood cook stove, $395. Wheels and axles from mobile homes. 478-4155.

MAGNAVOX ODESSEY COMputer game, only used 4 times, regular $140, selling for $100. 477-9958.

USED WASHER, USED 4 TIMES, cost $209, nearest offer to $200. Dark redwood table $45, table with magazine end $35. 384-7834.

BROADLOOM RUGS, BEST QUALity, 16'3"x11'3", $125. 9'x8'7", $50. Tape recorder, reel-reel, $30. 598-3513.

SHOPSMITH COMBINATION lathe table saw, and drill press, heavy duty motor. Many attachments, $375. 592-1929.

SALMON CANNING
Have your catch custom canned at Creed's Cannery, 7054 Brentwood Dr., 652-1512.

WHY BUY AND MAKE A MIStake! Telephone answering machine rentals — Interconnect Business Sys. 384-0511.

WESTINGHOUSE WRINGER washer, $40, Wifa deluxe size 6½A skates, $40. Raleigh collapsible 3 speed, $45. 477-5862.

MOVING, WILL BE SELLING Danish Furniture and other items on Saturday 9th at 9675 Ardmore Dr.

BEAUTIFUL CANADIAN-MADE sheep skin carpet, deluxe quality, approximately 6'x8'. Phone 386-3730.

MICRO-WAVE OVEN, LITTON-Moffat, deluxe, 5 months old, $550. 385-5401.

FRANKS TRADING SHOP
1819 Douglas Street, 385-2022, we buy, sell and trade used goods.

9X12 WOOL PLUSH CARPET AS new, Fire screen and accessories. 477-0695.

ARMSTRONG'S WAX-FREE SOlarian, your minimum savings equal installation cost. 383-4413.

THREE ORIGINAL BLACK AND white etchings of English cathedrals. 477-8617.

SINGER 20U PROFESSIONAL commercial sewing machine, $300. Phone 388-7675 after 6:30 p.m.

30" ELECTRIC RANGE, WORKS good $40. Large wooden wagon, wheel $25. 382-6030 after 5:30.

PRO 88 SCANNER WITH 5 CRYStals, 120 bass accordian, pool cue, phone after 4.00 p.m. 382-2348.

APARTMENT SIZE MCCLARY Easy washer spin-dryer, approx. 1 yr. old. $110. Call Leo, 388-6166.

ONE LEATHER INDUSTRIAL sewing machine, $275, in perfect condition. 384-1231.

MOVING MUST SELL POOL table, new custom made. 478-4013.

24" MCCULLOCH CHAIN SAW, $60. 652-3217.

WINDOW FAN, TORCAN, NEW, $20. 385-5401.

100 MISCELLANEOUS FOR SALE

NEW and USED
8-pc. walnut dining suite, $495.00; Duncan Phyfe drop-leaf table and 4 chairs, $319.00; round rock maple table and 4 chairs, $389.00; corner china cabinets, $249.00; china cabinets, $119.00 to $259.00; save 40 pct. on new 2-pc. chesterfield suites, $299.00 to $589.00; hide-a-bed, $249.00; recliners, $79.00 to $159.00; swivel rockers, $79.00 to $149.00; tea wagon, $124.50; oak wardrobe, $195.00; oak dresser, $149.00; Duncan Phyfe coffee table, $59.00; single beds, $49.00 to $109.00; chests of drawers $29.50 to $99.00; bunk beds, $139.00 and $229.00; 9x12 rugs, $89.00; wringer washer, $49.00, plus many more items for the home. Use your Chargex.
PANDORA FURNITURE LTD.
New and Used Furniture
1050 Pandora Ave. 383-6319

MISTER SWEEPER
New and Used Vacuum Cleaners
Electrolux, Compact, Filterqueen Kirby, Hoover, Sears, etc., etc.
EVERY Make in stock at low, low prices
All fully guaranteed
Bags, Filters, Repairs, on all makes, Guaranteed.
906 Esquimalt Rd. (At Head St.)
386-2947

THE TRADERS
The Traders Will be Closed Until Aug. 8 for Inventory
715 Finlayson
Phone 388-6264

FREEZER BASKETS
FOR BAYCREST AND ADMIRAL FREEZERS
HOSES TO FIT MOST AUTOMATIC WASHERS AND DISHWASHERS
TELE-TECH SERVICES
Operated with A.B.C. Electric
831 YATES 385-6783

NOW, ORDER YOUR POOL TABLE at the PLAY-MOR Factory and you save the middle man's profit. BUY DIRECT factory to you. IT MAKES SENSE ... YOU SAVE DOLLARS!
PLAY-MOR RECREATIONS LTD
560-A ALPHA ST. 384-3333

EATON'S WAREHOUSE STORE
749 View St.

HASTINGS Clearance
One 13 cu. ft. refrigerator
Two 24" ranges
One 30" range
One 2-speed, 5-cycle automatic washer
382-6811 2100 Douglas

BEDDING
NEW FURNITURE
EVERYDAY LOW PRICES
BUY-RITE
FURNITURE WAREHOUSE
704 VIEW (Basement) 385-4744

BE ON TARGET
Glass bedding and range testing our speciality.
Don't Delay, Act Today
Robinson's
1307 Broad 385-3429

SINGLE HOLLYWOOD BED with headboard and metal frame, $75; 2 pictures, brown chesterfield and chair, $75; coffee table and 1 end table, $20; 19" portable Admiral TV, black and white, $70; 12" TV, black and white, $40; Underwood typewriter, as new, $75; wooden table, $15. 1115 Catherine or 386-9772.

BOSSOM
GLASS CO LTD. 382-3031
—Replacement aluminum windows made to order and installed.
—New construction aluminum windows and patio doors, free estimates.

RUGS LOOK "NEW" IT'S SO easy with RUG-MATE stain removing rug shampoo. Rent electric shampooers for $2.00. 8 hours, plus materials. Also Hero Airless spray units, sales and rentals. Clark and Pattison, 760 Bay St. See our ad under Painters for other supplies.

DEMO SALE
1220, 1224 Caledonia, 4 houses, new hot water heaters, hot air furnaces and tanks, one house heritage, all sizes lumber, windows, doors, used brick and flooring, see man on job, 9 am to 6 p.m. Thursday-Sunday. 592-1331.

LADIES' PHILLIPS 3-SPEED BIcycle, $45. 14 ft. boat and trailer $200 or offers. 595-7835.

NEW SHAG RUG, BRIGHT green, 14x16, $75. 388-4852, 4-7 p.m.

HEAVY DUTY WHEEL BARREL, $25. 478-2369.

103 MISCELLANEOUS WANTED

BRENTWOOD BARGAIN BARN
BETTER QUALITY USED FURNITURE AND APPLIANCES
Before you buy or sell Compare our Prices
7115 West Saan. Rd. 652-1711

WOODWORKER DESIRES STANley 55 or 45 plane, Norris, Spiers or other older quality British plane; Atkins or older Disston handsaw; sash clamps; mortice chisels; strongly made woodturning lathe. Other older tools still in useful condition. D'Allessandro, Box 16, Sheringham Pt., R.R. 2, Sooke, 112-646-2009.

ESSO OIL FURNACE, 125,000 BTU, with floor register, used 3 years, $200. Cascade 40 electric glass lined hot water tank, $50. 592-6490.

WANTED: ANTIQUE DOUBLE brass or brass and iron bed. Not too expensive. Between 5-7 p.m. Friday, Saturday or Sunday AM. 595-1676.

MTN. BARGAIN HOUSE — NANAIMO
We buy second hand items and antiques. All appraisals done Wed. and Fri. Phone collect 754-6942.

TOOLS OF ALL KINDS, FURNIture; and household goods. We buy, sell and trade on anything. Universal Trading Centre, 584 Johnson, 383-9512.

WE ARE LOOKING FOR DONAtions (or inexpensive) old sofas in reasonable condition for use in classroom of a local elementary school. 388-7490, 382-6424.

WANTED FRENCH PROVINCIAL bedroom furniture, in excellent condition. Also day bed and king size head board. 383-0869.

WANTED LIGHT WEIGHT hikers tent, prefer Egyptian Cotton; camp trails bag for large frame, 479-1175.

WANTED — CONCORDE PATtern, Iron Stone dishes (Simpsons-Sears). Green Ivy pattern on white with basket weave trim. 383-6578.

WANTED — LADIES' 3-SPEED bike, in good condition, reasonable. 652-1681.

IRISH BELLEEK CHINA, EIDERdown, Treadle sewing machine, old trunk 383-0405.

HEAVY DUTY WHEEL BARrow; also 1970-72 van, automatic. 386-0953.

108 MISCELLANEOUS WANTED

KILSHAW'S
1115 Fort St.
AUCTIONS
Friday at 7:00
APPRAISALS
for
Insurance and Sale
PURPOSES
384-6441

LUNDS
Auctioneers Ltd.
We BUY For Cash
APPRAISALS
926 Fort St. 386-3308

THE SALVATION ARMY Needs your re-usable clothing, furniture and household goods. "Help us to help others." Family Thrift Stores. Victoria, Sidney and Langford. For pickup — 386-3295.

IF YOU ARE MOVING AND have any furniture, china, etc., please call 595-7567.

WANTED: PRAM-BABY CARriage in good clean condition. Also small freezer and dryer. 477-2733.

WANTED UNION BEAM SCALE or any other type of small scale. 478-9814.

3 OR 4-DRAWER FIREPROOF filing cabinet, 388-5549 between 10 and 3. After 3, phone 382-3869.

WOULD LIKE TO BUY A HAND bread mixer. Phone 592-3182.

WANTED, 14" BAND SAW, DRILL press, also meat slicer. 592-9665.

SELL OLD BOOKS TO THE Haunted Bookshop, 382-1427.

FRIDGES AND FREEZERS bought. 598-7422. All-Temp.

TOP PRICES FOR ROYAL DOULton figurines. 596-7567.

450 POWER TELESCOPE WITH equatorial mount. 478-7360.

WANTED: LARGE WOODEN rocking chair, Elaine. 385-0657.

WANTED: 9X9 TENT. PHONE 656-1987.

WANTED STANDARD BICYCLE with 20" wheels. 652-3596.

SMALL PORTABLE CEMENT mixer. 383-2257.

109 MISCELLANOUS TO RENT

SAWYER SEWING CENTRE RENT TO OWN — Domestic and industrial sewing machines
840 FORT 388-6228

115 SWAPS

'65 CHEV MALIBU, EXCELLENT, for trail or motor bike, motor boat, or ? 384-3666.

SWAP '68 FORD GALAXIE FOR trailer or piano. 478-9730.

SWAP OR SELL SUZUKI 350 FOR small car or offers, 652-2751.

116 COINS AND STAMPS

GOLD BRITISH SOVEREIGNS $63 each. Empress Coins, Commerce Mall, 1175 Douglas, 386-1524.

117 ANTIQUES

ANTIQUE AUCTION
SUNDAY, AUG. 10
1 P.M.
10 brass beds, 20 wood and coal stoves, oak round tables, chairs, sideboards, china cabinets, roll-top desks, record players, brass, copper, china.
DUNCAN FARMERS AUCTION LTD.
AUCTIONEER
KEITH McCAUSLAND
748-9396

NOAH'S ARK, PORT ANGELES Washington. Three blocks from ferry. 215 West First. Canadian $ at par. Most interesting antique selection.

RARE ANTIQUE Collard and Collard rosewood grand piano—Circa 1829. Finish very good. Touch and action superlative. Offers. 478-8670, after 4.

HIGHEST PRICES PAID FOR quality antique furniture, clocks, rugs, etc. David Robinson, 384-6425.

GRANDFATHER CLOCK MADE by John Vawrley, between 1740 and 1760. Dark oak cabinet. In excellent condition. 658-5685.

MAGGIE CAMPBELL'S ANtiques. Antique Furniture, China, Brass, Copper and Glass, etc. 402 Moss St. 382-4814.

TOP CASH FOR JEWELRY, ANtiques, pictures, curios, etc. Bygones Antiques, 809 Fort, 383-5811.

WANTED—CANADIAN, AMERIcan or European paintings, Bygones. 809 Fort, 383-5811.

CANADIANNA SIDE BOARD, Circa 1830, $300. 598-8684, after 5:30 p.m.

EARLY CANADIAN PUMP Organ, $160. 385-1630.

120 GARDEN SUPPLIES

"City of Victoria"
Sale of Surplus
Planters and
Picnic Tables
LOCATED AT
BEACON HILL
PARK
COOK—PARK
BLVD. ENTRANCE

The City has for disposal approx:
40 Picnic Tables at $10.00 each
6 L Shaped Planters with Seat at $25.00 each
15 Assorted Planters Prices up to at $7.50 each
All Sales Final and on "As Is and Where Is" Basis.

Purchase by cash or cheque (Payable to City of Victoria). Buyer Responsible for 5% Provincial Sales Tax with cash and tax payable at time of collection.

Enquiries to view, or Purchase contact Mr. Ian Smith at park or telephone 385-5711 Local 272 between 10 a.m. and 3 p.m. Aug. 12, 13, and 14, 1975.

ORDERS TAKEN COMMENCING Nov. 1 for installation of automatic underground water-sprinkler systems. Commercial and residential. Professionally designed. Contact Don Porter, Box 783 Weathermatic Victoria.

Fertilizer

AGED HORSE MANURE $1 BAG. Minimum 5 delivered. 479-5016.

61 OLD COW MANURE, 7 yards, $46; bag, $1.75. 595-0773.

Plowing, Rotovating and Cultivating

DON'S TRACTOR SERVICE
477-3913
We rotovate, plow, cut grass and brush also, loading and hauling.

COOPER TRACTOR SERVICE
477-1122
Rotovating, grass and brush cutting, grading. Lawns prepared and seeded at reasonable rates.

Topsoil, Rocks and Fill

WITH YOUR GARDEN REFUSE and my compost box we can make beautiful compost together in only 14 days. Interested? Call me, Larry, 385-8804 between 5 and 7 p.m.

SCREENED TOPSOIL WITH MAnure and sand added. $11 per yard delivered, minimum 6 yards. Garden sand $5 per yard. Road gravel. E. Nixon Ltd. Phone 385-4431 or 385-5642.

"TOP SOIL"
Nice soil, delivered for $7.50 per yard. 479-5079, anytime.

120 GARDEN SUPPLIES

Topsoil, Rocks and Fill

NO. 1 SCREEN TOP SOIL WITH sand and manure, 7 yds. $60; 14 yds. $115. Self pickup loads $15: 1-3 yd. loads at higher price delivery. Guaranteed 100%. Bagged Soil. 478-3322.

NEED A SMALL AMOUNT OF soil? Serve yourself only. Black, yourself only. Black, shredded and shredded and clean. Central location. 383-1532.

DON'T BE DISAPPOINTED! TRY our virgin soil, black and shredded, fast delivery, call A-1 383-1532.

FREE BLASTED ROCK, 10,000 cubic yards. Hauling charges only. OK Trucking Co. Ltd. Dispatcher, 382-6136.

SAND, GRAVEL, ROCK. Phone 478-1000, Don Mullett Trucking.

NO. 1 BLACK SCREENED SOIL, 7 yards, $57; bag, $2; good fill soil, 7 yards, $25. 595-4755.

TOP SOIL DELIVERED, OR YOU haul. Central location. Evenings 383-2587.

NO. 1 BLACK PEAT SOIL, large quantities $7 per yard delivered. Minimum 10 yards. 656-2405.

125 PETS and SUPPLIES

REGISTERED GERMAN SHEPherd puppies. Sire: Son of World Grand Champion Dame; Daughter of Holland Grand Champion. Both parents x-ray normal, excellent temperament. Days 385-5833, evenings 642-3152, Brymon Kennels.

MAYDON POODLE VILLA, REGistered black miniature puppies, $100 and up. Terms $25 monthly. Adult dogs available. Grooming. 743-2493.

AFFECTIONATE 2 YEAR OLD male terrier cross; 3 month old female tabby cat. Need loving home together if possible. Both love children. 386-9434.

REG MINIATURE POODLES Puppies. Brown, black or white. $100 up. Afghan puppies, black mask red. $150 up. Phone 746-5805, Duncan.

PUREBRED 1½ YEAR OLD male St. Bernard, good home with room to run, good natured. 595-7018.

IRISH SETTER PUPS Shows and pets, sired by top winning champion in Canada, Coinbrook Zodiac 478-7563 or 478-8854.

ADORABLE PUPPIES, purebred poodle, 1 black male, 2 white female, 6 weeks, $75, 382-5009.

FREE TO GOOD HOME, KITtens, part Siamese part Persian. Litter box trained. 386-0376, after 5.

FREE FEMALE SPANIEL cross, about 9 months, needs extra loving home, gentle and house broken. 478-8607.

TOY SPANIELS, SMALL, GENtle affectionate housepet. Housetrained Cobble Hill, 743-2701.

REGISTERED IRISH SETTER puppies for sale, sired by Coinbrook Zodiac Ch. 478-7563.

HIMALAYAN KITTENS REGIStered and innoculated. $50. 477-0833.

CROSS BETWEEN A LAB AND Spaniel, 7-week-old puppies. 388-5253.

REGISTERED WHITE PERSIAN kittens, champion lines, shots, $150. Call 477-1084.

ENGLISH SETTER PUPS, PURE bred, registered, show stock, shots, wormed, etc. 477-8081.

BEAUTIFUL LONG HAIRED KITtens, many colors, had shots, 479-3401.

IRISH SETTER Female, champion sired, registered with shots, 383-2153.

FREE WHITE FLUFFY KITtens, will deliver, 478-1197 after 5 p.m.

BLACK MALTESE-POODLES, 8 weeks, 1 male, 1 female. $60. 652-2940.

FOUNDLING KITTEN, ATTRACtive, black and white. Needs good home. Phone 385-3504 evenings.

DALMATIAN PUPS Purebred, not registered, $50. 383-5393.

PART BORDER COLLIE PUP and year-old part border collie dog, country home only. 479-5868.

MALE SABLE SHELTIE PUPS for sale. Registered. Excellent pets. 478-6154.

ADORABLE KITTENS, ALL COlours with white trim. Free to good homes. 383-9546.

FREE TO GOOD HOME ONE Great Dane pup. Found on our porch recently. 478-3747.

27 GALLON AQUARIUM COMplete with stand $125, including plants and fish. 382-9843, 382-4825.

URGENT, 2 AFFECTIONATE adorable kittens need home, 592-2698 after 5.

REGISTERED DOBERMAN FEmale. Papers. Sweet temperament. Good with children. 7 months. $130. 656-6060.

BUNNIES, GOLDEN PALAMINO purebred, $3. 479-3747.

2 BEAUTIFUL DOGS URGENTLY need loving home. 656-3395.

WEIMARANER STUD SERVICE required immediately, 383-0729.

40 CANARIES, $200. 479-5094.

HEATHERBELLE SCOTTISH terrier puppies. 479-2651.

BLACK DOMESTICATED PET rabbit, free to good home. 477-2962.

KITTENS FREE — HOUSE trained, call 652-3681 after 5.

FREE KITTENS 384-6953

ADORABLE CLEAN FREE KITtens. 595-3854.

SHIH TZU PUPPIES FOR SALE. Phone 746-6337, Duncan.

EIGHT KITTENS NEED HOME. Phone 388-9808.

SPRINGER CROSS PUPPIES, 8 weeks. 478-8172.

REGISTERED BLACK POODLE puppies, $100. 478-2078.

PUPS, FREE TO GOOD HOME. 383-8821.

PART POODLE PUPS, $25 EACH. Phone 595-5616.

137 CHICKS, POULTRY HATCHING EGGS SUPPLIES

PULLETS — RED, WHITE AND some fancy, various ages. 748-8902. Duncan.

GEESE, DUCKS, CHICKENS, and roosters. Phone 479-6758.

PUREBRED O.E. SILVER DUCKling and other miscellaneous bantams. 652-1672.

NEW HAMPSHIRE PULLETS, $3.50. Laying hens, $3. 479-6633.

128 LIVESTOCK SUPPLIES and EVENTS

FOR SALE 7-YEAR-OLD QUARter horse-Welsh mare. 14 h.h. English and western. Gentle. $250. 479-1583.

1973 2-HORSE TRAILER, METTAlic brown. Extended hitch. Immaculate condition. 753-3888.

REGISTERED 4-YEAR-OLD BAY half thoroughbred mare. Well started under saddle. 652-2616.

OAT HAY, CUT GREEN $75 ton, 40 bales per ton. 6330 Central Saanich Rd. 652-2593.

TWO PONIES, COMPLETE WITH tack, very good with children, phone 112-753-4045.

FEED POTATOES FOR SALE $25 ton, Ralph Michell, 6858 Pat Bay Hwy., 652-1582.

REGISTERED JERSEY COW with yearling bullcalf, $450. 478-7985.

CROSS COUNTRY CART AND pleasure driving harness for sale. 642-5179.

DAPPLED GREY 7-YEAR ARAB gelding. Schooled English. Very showy $600. 246-9534 evenings.

REGISTERED THOROUGHBRED gelding, 9 years old, 592-7109 or 652-3633.

FOR SALE: EWE SPRING lamb, 3 Peking ducks. 652-1973.

SAANEN MILKING GOAT FOR sale. Very gentle. 642-3567.

LOCAL HAY. 75-45 LB. BALES AT $1.35 per bale. 656-6168.

2 DOREST EWES, 6 MONTHS $60 each. 743-2267.

RABBITS FOR SALE, $1.50 each. Phone 479-7891.

2 REGISTERED HALF ARAB for sale, 478-9102.

WEANER PIGS 479-4697

128 LIVESTOCK SUPPLIES and EVENTS

OUR DONKEY BREEDING farm has some rare breeds for sale. 2 pretty docile Sicilian Miniatures, 2 intelligent beautiful spotted donkey babies. Also registered stud service. Open Sundays. Weekday by appointment. 5450 Rocky Point Rd. 478-8710.

HAY FOR SALE
Interior Alfalfa, grass mix. Good quality, first cut. $101 per ton. Pickup.
Borden Mercantile Co. Ltd.
3961 Quadra
479-2084

HAY-GRASS CLOVER, SECOND cut!!! $1.85 per bale in field. Holstein cow beef, fronts 45 cents, hinds 75 cents, by the side 60 cents per lb. weight per side approx. 300 lb. plus. 743-2394.

REGISTERED MORGAN GELDing, 14.3, 3 years old, green broke, $200; registered quarter horse, gelding, 15.3, 3 year old, western and English, easy ride. $750; complete English saddle, $250. 652-1651.

REG. ANGLO-ARAB WEANLING colt. Big grey youngster snowing much potential. By Grassi Centennial out of Courageous Miss both champions at halter. Contact J. Woods, Box 57, Royston, B.C. 338-5279.

1 HEREFORD HEIFER, years; 1 Hereford cow, 1 Hereford cow, 7 years; Hereford calf, 2 months; 1 Hereford Angus heifer, 11 months; 1 Holstein Angus steer, 9 months. 642-3353, 642-5455.

CEDAR CREST STABLES IS now open for boarders, large box stalls, private paddock, 100x200 riding ring, exclusive trails, training and lessons included with board. 652-2860.

12 YEAR OLD THOROUGHBRED Morgan Gelding, 15.3 hands, combination English and Western, reliable trail horse. Best offer over $300. Gentle and Sound, 652-2860.

REGISTERED HALF MORGAN-Half Arab, 14.2 hands high, well schooled, well mannered. Jumps 4'. Good confromation, excellent junior horse. Also pony, 13 hands high. To good home only. 658-5726.

MOVING — MUST SELL 5-YEAR-old half thoroughbred mare. Well broke western and English, started jumping, all tack included. 753-1437.

LARGE BOX STALLS, 3 MILE circle, lighted indoor and outdoor rings. Tack room, horses turned out. Close to miles of beach and mountain trails. 479-5016.

GENTLE GELDING 9 YEARS, 15 hands, good mover, well trained quarter horse breeding, $250, 656-6427.

"HEANIADS KORA," 13.3 HANDS Bay mare with star. Rising 7, Registered Welsh Arab. Asking $650. 479-7975.

5-YEAR-OLD REGISTERED thoroughbred gelding, placed well in shows, very reliable, suitable for junior. 477-6498.

WESTERN BELT AND BUCKLE, $12.50. Justin boots men's 9 plus silver spurs, $50. Ladies' Justin 8—$30. English spurs, $8. 477-8548.

WANTED BY EXPERIENCED junior, a substantial event horse. 16 hands high, preferrably gelding, buy or lease. 479-7653.

3 QUIET YOUNG CHARLAIS cross cows with calves. Phone 656-2231.

HAY OR SALE, $70 PER TON, $75 delivered; minimum $29 delivery charge. 652-5646.

PINTO PONY, REASONABLE TO good home. 479-7253.

WEANER PIGS FOR SALE. 658-8730.

FOR SALE: FEED POTATOES. 652-1546.

2 CHILDREN'S PONIES FOR sale. Phone 479-5283.

HEREFORD COWS WITH calves. All ages. Phone 479-6758.

130 HEAVY EQUIPMENT AND MACHINERY

FOR SALE 72 CASE 350 TRACK loader with 4 in 1 buckets; '68 Case 350 track loader, 4 in 1 buckets, new engine; '68 Dynahoe rubber tired Backhoe, rebuilt G.M. diesel engine, with 3 buckets. 479-6853.

TC 14A CAT, GOOD RUNNING order. Has loading bucket and angle dozer blade. Will take boat, motor home or smaller cat on trade. 479-1105.

SHINGLE MACHINE, GOOD CONdition, Burple and Letsoni asking $4,500 complete with tower, or will consider trade for shake, shingles hip-and-ridge. Office 206-533-5555 or home 206-533-4246.

135 FARM IMPLEMENTS

MACHINERY
AUCTION
SATURDAY
AUG. 9
10 A.M. SHARP

Tractor, plow, harrow, 3 ride on lawn mowers, 6 dump trucks, 2—1974 Ford 1 tons, 1963 Mercury tandem, 10 yard box, 1965 International dump, 1967 Massey backhoe and loader. Lots of light trucks and cars.

DUNCAN FARMERS AUCTION LTD.
AUCTIONEER
KEITH McCAUSLAND
748-9396

KUBOTA
B6000 — All diesel, 12.5 H.P. 4-wheel drive farm tractor with front loader. 4 models to choose from.

Massey Ferguson
We still have 135-255 MF tractors at the old price. Also lawn and garden tractors. Stock and shop for repairs. Across from Farmers Market, Trans-Canada Highway, Duncan.
IRON HORSE EQUIPMENT LTD.
748-2809

MASEY - FERGUSON FARM lawn and garden tractors. Light construction machinery. Your local dealer.
M and H Tractor and Equip. Ltd.
6429 Pat Bay Hwy. 652-1752

PORTABLE POST HOLE DIGger, new, make General Equipment. Engine is Tecumseh Type 670. Auger size, 7"x2'6", $250. 656-2360.

150 CARS FOR SALE

SACRIFICE
1968 Camaro SS, stock 396, 3 speed turbo 400. Immaculate condition, new paint, new brakes, new transmission, just completely tuned up and tested. Must sell, $2900. Phone 383-9765, Sat. 6:30-8:30. All day Sunday.

'53 FORD FLAT HEAD, NEEDS work, cheap. 283 CHEVELLE 3 speed standard transmission, also '55 CHEV. body, good condition, black leather upholstery. Call Doug 652-3829 between 5 and 8.

1967 AMERICAN RAMBLER, 6 cylinder, power steering, automatic, 2 door hardtop, $950 or best offer. 595-5774 after 5 p.m. To view 1428 Lang St.

1973 VOLVO, STATION WAGON, one owner, 39,000 miles, standard, fuel injected, tachometer, etc. $4500 firm. 112-753-5203 anytime.

LEAVING FOR EUROPE. 1965 VW station wagon, 81,000 miles, good condition, asking $600. 477-9951.

1974 MERCURY BOBCAT STAtion wagon, automatic, radio, heated rear window. $3,400 or best offer. (112) 743-5823.

'74 FIAT 128, 2 DOOR, 9,500 miles, excellent condition, offers. 592-7435.

'70 MAZDA 1500, LOW MILEAGE, new paint. Very clean and reliable. $1200. 478-4018.

1972 CELICA ST, BEST OFFER by Wednesday. 382-7580.

'69 LTD SQUIRE WAGON, ALL extras, excellent condition, must sell, offers. 477-6357.

1963 BUICK LESABRE, ONE owner, mechanically A-1, new automatic transmission. 478-2005.

'66 FALCON WAGON, 6, FRONT end dented. Best offer to $250. 477-3516.

1973 AMX 401, 4 SPEED, POWER steering and brakes, built in tape deck, 29,000 miles. 383-5385.

1966 FORD V-8 GALAXIE, 289 cubic inch, power brakes and steering. Try an offer. 656-5383.

150 CARS FOR SALE

McCALLUM
DATSUN
VOLVO
McCALLUM

McCallum Motors Ltd.
1101 YATES AT COOK
382-6122

More Spirit Per Gallon

1975 Datsun B210S $3155

'75 FORD Granada Loaded. $5195
'74 MUSTANG II 2+2, V-6, A.T., P.S. $4395
'74 MGB, 4 spd., radial tires, only 8,000 miles. $4695
'69 PLYMOUTH Fury III Convert. Loaded. $1895

COLWOOD LOT
1836 Island Highway
478-1741

'74 FORD BRONCO 4x4, 302 V-8 engine, standard transmission, radio, auxiliary gas tank, radial tires, 15,000 miles. $5895
'73 FORD ½-Ton Pickup, V-8, A.T., P.S., P.B., radio. $3595
'71 VW KARMAN GHIA, A.T., radio, orange. $2195
'70 MAZDA 1800 Deluxe. 4 Dr. Sedan, 4 spd. trans., radio. ONLY $1295
'70 INTERNATIONAL ½ ton, V-8, auto. trans., radio, canopy, 31,000 miles. $2595
'72 VOLKSWAGEN Beetle, 4 spd., radio, yellow color. $1995
'66 FALCON S.W., 6 cyl., auto., radio, only $1095

BUSINESS HOURS
MON.-THURS. 9-9
FRI.-SAT. 9-6
Dealer Lic. D3103, D3111

GARDEN CITY Auto Sales
General Manager
HAROLD JAMISON

74 Nova Hatchback
6 auto., full power.
73 PONTIAC
9-passenger station wagon, full power.
73 BEL AIR
Station Wagon V-8 auto. Full power.
72 DODGE
Special Edition
Full power including air and tape recorder.
MUST BE SEEN!
71 Ford 2-dr. Htp.
V-8 auto., full power, extra clean.
69 Toyota Corona
4-dr., with 4-speed.

TRUCKS
75 Ford F-250 XLT
with 8 ft. Western camper only 2500 miles.
74 GMC
Sierra Grande
Full power with new 9 ft. 6 Western camper.
73 Volks Westfalia
74 GMC SPRINT
454, 4-speed, full power.
71 GMC ¾-ton
V-8, 4-speed.

A BETTER
PLACE TO BUY
A BETTER
CAR — TRUCK

No Reasonable Offer Refused

Garden City
Sales — Service Ltd.
2978 Douglas
382-9111
DLD 3790

1970 MUSTANG FASTBACK, 351 Cleveland four speed, rear window louvers, Spoiler Mags and radials, new brakes, lifters, new paint job. $2895. 382-0233.

'62 FAIRLANE SEDAN, CLEAN condition throughout. Equipped with floor shifter and economy V8, recently tested. First $475 or best offer. 383-4672.

1974 VW LOVE BUG
Only 4,000 miles, first $2,500 cash or finance. 383-2024, 385-3512. D.L. 3294.

'73 DATSUN AUTOMATIC, 1200, excellent condition, phone 382-8537 after 7:30 p.m.

65 SUNBEAM IMP, STICK shift, good condition, $395. 598-3772.

150 CARS FOR SALE

AMC

"GOOD GUYS"
AUGUST ACTION!!

Brand New
'75 HORNET
2-doors, 4-doors and Hatchbacks!

NORTH AMERICA'S FINEST COMPACT CARS!

Brand New
'75 HORNET
2-door with the big '6' engine, automatic transmission and wheel covers
$3995
and, the "AMC GOOD GUYS" will supply — as an added bonus — the extended "BUYER PROTECTION PLAN", which will cover your new HORNET for 24 months or 24,000 miles.

The Best Guarantee in the Industry!

USED CAR "FEATURE BUY"
73 JAVELIN 2-door hardtop, V8, AT, P.S., P.B., radio, whitewall tires, wheel covers, low mileage! $3795

REG MIDGLEY
MOTORS LTD.
736 Cloverdale
385-8756
Dealer Lic. D3785

Parkdale
FIAT
SAAB

FIAT 128 PRICES UP!
JUST A FEW LEFT
SAVE!

74 DUSTER Automatic, 6 cyl., p.s., radio $3695
73 MUSTANG 302 V-8, p.s., disc brakes $3895
73 FIAT 124 Special, auto. $3295
72 SUPER BEETLE $1995
69 VOLVO 144 $2695
68 COROLLA Wagon $1295
68 CORTINA GT $1195
68 FIAT 850 Spyder $1395
67 ROVER TC $1695
66 CORTINA GT $ 995

PARKDALE MOTORS LTD.
2151 BLANSHARD
By the Arena
386-2277 D.L. 4699

WE BUY USED CARS
SPORTS
IMPORTS
SMALL DOMESTICS
CASH!!

J. C. MOTORS

74 VEGA Automatic	$2895
74 VW Beetle	$2595
73 PINTO 4-speed	$2395
72 CELICA 4-speed	$2795
69 DATSUN Wagon	$1395
69 CORTINA, auto	$1095
69 FAIRLANE GT. Auto	$1695
69 FORD H.T., V-8, auto	$1895
68 FIREBIRD V-8 auto.	$2395
67 METEOR Convertible	$2395
67 FIREBIRD V-8 auto.	$2095
67 CAMARO V-8 A.T.	$2395
66 MUSTANG Fastback, 4-sp.	$1895

J. C. MOTORS Ltd. D-3246
837 YATES ST. 384-0921

BARRACUDA
65 BARRACUDA, V-8, buckets, console, new tires, shocks and brakes. Nice car $1295. STRAIT MOTORS LTD., 1513 Quadra at Pandora. 384-8191. D-3417.

WE FINANCE ANYONE
65 PONTIAC auto. $150 down 8 mo. pm'ts. of $50, F.P. $550
PALM MOTORS LTD.
2936 Douglas D-1840

59 HILLMAN, CLEAN, — RUNS well, offers to $400. 652-3404, after 6 and weekends.

MUST SELL 70 VW WAGON, AM-FM, air, offers. 383-1481.

CUSTOM 50 AUSTIN, PARTIALLY complete, 478-6186. Wayne.

69 CORTINA GT, 27,800 MILES. $1500. 592-2159.

1969 LINCOLN, MARK III, $5,250. Phone after 6 p.m. 656-2056.

150 CARS FOR SALE

EMPRESS
PONTIAC BUICK GMC TRUCK
Pontiac Buick LTD.

70 CHEVY II 4-door sedan, 6 cylinder, automatic, radio, very low mileage $2695
74 MONTE CARLO. V-8, automatic, power steering, power brakes, radio. Rear defogger. Exceptionally clean car. $5195
68 VW Window Bus. 4 speed, radio. Very nice condition. $2295
71 MUSTANG Convertible V-8, automatic, power steering, power brakes, radio. Blue with white top $3295
65 FALCON 4-door sedan, 6 cylinder, automatic, radio, low mileage. Excellent condition. $1095
74 OLDS CUTLASS 2-door hardtop, V-8, automatic, power steering, power brakes, radio. Low mileage and very clean $4695
75 CAMARO, 350 cu. in. engine, 4 speed, power steering, power brakes, radio, and mags. Balance of new car warranty. Red with black interior. Sharp! $5895

382-7121
2867 DOUGLAS
at TOPAZ
Dealer Lic. D-3182

INFLATION FIGHTERS

61 CORVAIR AUTOMATIC	$342
65 FORD LTD	$ 523
66 CHEV IMP	$ 750
65 COMET A.T.	$ 516
67 PLYMOUTH	$647
66 DODGE A.T.	$ 516
66 RAMBLER	$ 566
65 PONTIAC	$449
65 FAIRLANE H.T.	$ 600
67 FORD SW	$ 940
67 PONTIAC A.T.	$430
65 BUICK A.T.	$ 500
66 PONTIAC CONV.	$ 891
66 CHEV	$ 370
67 CORTINA	$ 452

PALM
Motors Ltd.
2936 DOUGLAS
at Burnside
386-8385 D-1840

1963 GRANDE PRIX, V-8, POWER steering, power windows, power brakes, bucket seats, full console, 3 speed auto, and extras mag wheels, phone 478-8901 after 6. $1,200 or best offer.

1972 TOYOTA COROLLA, 4-speed, radio, exceptionally clean, $1,700. Appointment to see, phone 477-0510, Sports Classic Cars, 2825 Bridge. Dlr. No. 1236.

1973 PINTO SQUIRE WAGON, AUtomatic, radio etc., 12,000 miles $2,845. Appointment to see phone 477-0510. Sports Classic Cars 2825 Bridge D1236.

1974 GREMLIN 6 STANDARD, excellent condition, low mileage, economical reliable transportation, great performance, $2400 or best offer, 388-4192.

1969 PONTIAC 4 DOOR, V-8 AUtomatic, power steering, radio, 88,000 miles, one owner company car, no longer required, $1050, 477-3878.

'56 METEOR PANEL WAGON, restored from frame up, running order, not completely finished. $4000 or nearest offer, 479-5674.

CLASSIC 1964-B18-544 VOLVO, RAdial tires, new front suspension and clutch, needs some transmission work. Offers. 384-8392.

1975 ROADRUNNER, 360, AUTOmatic, p.s., p.b., mags, tape deck, buckets, sunroof, immaculate condition, 382-7074, 479-4232.

FOR SALE 1965 VALIANT 4 door sedan, V-8 automatic transmission, good clean condition. $995. Phone 652-3421, after 5 p.m.

63 STUDEBAKER, 45,000 MILES, second owner, 479-6954 5 p.m.-7 p.m.

6 CYLINDER, 67 PONTIAC LAURentian, good family care, phone after 5:30, Must be seen. 478-1977.

1970 OLDS VISTA CRUISER wagon, $2600. Phone Duncan, 746-6917.

MINI COOPER, 42 MPG, RADIals, immaculate condition, offers. 598-2118.

1970 DATSUN 510 MAG WHEELS. Excellent condition. Duncan 748-3493 evenings.

'68 MUSTANG GT FASTBACK 428 CJ 4 speed. Cragar mags, offers. 478-3848.

1963 FORD FAIRLANE WAGON, running order, $200. 658-8367 after 5 p.m.

MUST SELL 73 MUSTANG Grande, excellent, mags, extras, offers, 477-8132.

1972 COUGAR XR7, 30,000 MILES, many options, mint condition, $3,600. 652-2708.

1969 FIREBIRD 350, V-8 4-SPEED, headers and mags, 478-3068, 2815 Trans Canada Highway.

1963 RAMBLER STATION wagon, running condition, $200. 652-1865.

1955 BUICK SPECIAL 2-DOOR hardtop, restorable. Offers 385-1048.

ONE-OF-A-KIND
'53 Morris Oxford, $325. See at 1182 Colville Rd., Apt. 31.

74 NOVA, 6 CYLINDER, STANdard, 9000 miles, warranty, $3,300, or offers. 478-1469.

'66 VAUXHALL VIVA, GOOD shape, runs good, $500. Phone 479-1217.

'67 CHEVELLE. OFFERS. 385-4698.

'63 COMET CONVERTIBLE, 22 mpg., good shape. 478-1972.

1969 AUSTIN 1100, AUTOMATIC, $875. 388-7032.

1956 FORD FAIRLANE $350 OR best offer 385-1048.

TOYOTA CORONA 1971, 40,000 miles, $2400. 388-9643.

DATSUN 510 SEDAN (1968), $750, 477-4692.

1962 TR4 GOOD CONDITION, 1963 for parts. 478-4451.

VOLKSWAGEN BEETLE, '68, IN good shape. Best offer. 479-6488.

1975 MGB, ONLY 2 MONTHS old. 388-9385.

72 TRANS-AM, 455, 4 SPEED, mint condition. 478-4565.

1959 MERCEDES BENZ, SEDAN, 220S, best offer. 383-0063.

1957 VAUXHALL, BRAKES NEED work, $75. 479-6886.

1969 VW WINDOW VAN, TESTED through Aug. 76. Offers. 477-6708.

71 VW, $1600, OR OFFERS. Phone any time, 382-3919.

150 CARS FOR SALE

DOUGLAS
VOLKSWAGEN
PORSCHE
AUDI

PREMIUM USED

74 PLYMOUTH DUSTER 2-door hardtop. Low miles $3495
74 VW DASHER 2-door, 4-speed, radio $4595
74 VOLVO 142, radio, 4-speed $5295
74 PLYMOUTH Wagon. Full power, radio $4495
74 VW WESTFALIA camper, fully equipped, radio $8195
73 BLAZER 4x4, automatic transmission, full power $5895
72 VW CHIMO Camper. Fully equipped $6595
72 WINNEBAGO Motor-home. Fully equipped $8995

Douglas Volkswagen Ltd.
3329 Douglas Street
388-5466
Dealer Licence
Number D3715

HORWOOD MAZDA

SHOP AND COMPARE!!
ALL CARS PRICED

73 MAZDA RX2, only 8,000 miles
71 DATSUN 510
74 PINTO, auto.
71 FIRENZA, auto.
70 CORTINA G.T.
73 FORD 9-PASSENGER club wagon, exceptional.
70 MAZDA wagon
73 LAND ROVER
68 OLDS Vista Cruiser
74 CHEV ¾-ton V-8, P.S., P.B., A.T.

OVER 60 CARS TO CHOOSE FROM

BANK OF B.C. FINANCE

HORWOOD MAZDA
385-1451
810 Johnson at Blanshard
Dealer License Number D-3273

BILL CARTER
CARS LTD. D-4701

66 CHEV ½ Ton and canopy	$775
68 TOYOTA 1900 Auto	$875
57 FORD ½ Ton	$750
67 PONTIAC 6 auto.	$350
66 BUICK Skylark	$475
65 BARRACUDA V-8, Auto.	$700
71 DATSUN Station Wagon	$875
69 PONTIAC Sedan V-8	$800

2538 Government
385-1716

FOR SPORTS-MINDED PEOPLE ONLY
1973 240Z, 26,000 miles, 1 owner, Gypsey Red in colour. A superb machine. Also 1974 MGB soft top 8,500 miles, radio, radials and tonneau cover, Mirage in colour, ideal for summer weather. For more information contact Jim Morrison at McCallum Motors. 382-6122 or 383-0390 D-3103.

68 AVANTI II
400 cu. in., auto., p.s., p.b., ac, a very unique automobile.
SELECT MOTORS
950 Yates ST.
384-1322 382-8324

1967 ROVER 3 LITRE MARK III automatic, disc brakes, semi-power steering, radio, full reclining leather seats, African Cherrywood finish. Many other deluxe features. Has to be seen to be appreciated. Reasonable offer. 387-7876 or 478-3049.

1965 FORD GALAXIE 500, PARTS, 352 cubic inch, good condition, accessories ... high jackers 8"x15" tires, etc. Must sell. Phone 598-2802, 6 p.m. to 8 p.m. Ask for Mark or Paul.

1972 MUSTANG GRANDE
301 automatic, power steering, tilt steering, 8-track stereo and radio, many extras, excellent condition, $4,000 or best offer. 477-8868.

MINT CONDITION
1967 FORD XL, 2 DOOR HARD top. Power steering, power brakes, 4 speed, and buckets. $1800 and trades considered. 478-5154.

'73 LE MANS SPORTS COUPE, immaculate, loaded with extras. 23,000 school teacher driven miles. Leaving country and must sell. $4,495 or best offer. 592-7436.

LOOK, BELOW WHOLESALE, '69 Buick, P.B., P.S., new tires, excellent running condition, tested till April '76, first $1200 takes. 478-4845.

MUST SELL: '73 VEGA NOTCHback, 3-speed, radio, snow tires, excellent condition, 18,000 miles, best reasonable offer. 478-3719 after 6 p.m.

VOLVO, 1972, 142S, EXCELLENT condition. $3,450. Phone 384-5242 Apt. 101, Davies.

1961 VOLVO 544, RUNS WELL but needs some work. $250. 382-1556.

CORTINA GT, 1966, GOOD CONdition, 51,000 miles, $650. Phone 479-5639.

1973 HORNET, 6 CYLINDER, AUtomatic, 2-door sedan, vinyl roof, 22,000 miles, $2,300. Call 748-8771.

1967 FIREBIRD, GOOD CONDItion. 478-2289, after 6 p.m.

'68 V.W., NEEDS MINOR WORK, $475. 642-3582.

'61 MERCEDES IN GOOD RUNning order. $575 firm. 478-0143.

1966 VAUXHALL VIVA, AS IS, $100. 652-1672.

150 CARS FOR SALE

You Can Expect
A Great Deal
From . . .

Cornell
CHEV/OLDS
Cadillac
CHEVROLET TRUCKS
Sales/Service 385-5777

OPEN 'TIL 9 P.M.

ISLAND'S
Finest Selection
"Your Reasonable Offer Accepted"

IMPORTS
74 TOYOTA Celica ST.
73 MAZDA RX2 4-dr.
73 MAZDA 2-dr.
72 DATSUN 510 2-dr.
72 TOYOTA Celica
71 VOLKS Beetle
71 CRICKET 4-dr.
71 CORTINA 4-dr.
71 MAZDA 1800 Wgn.
70 TOYOTA MK II Htp.
69 DATSUN Stn. Wgn.

ECONOMY
74 PINTO Runabout
74 VEGA
74 VEGA Estate Wgn.
73 ASTRE Hatchback

DOMESTICS
74 IMPALA 4-dr. Htp.
74 CHEVELLE 4-dr.
74 OLDS Delta 88 Htp.
74 OLDS Cutlass 4-dr.
74 NOVA Custom 2-dr.
74 CHRYSLER 4-dr. Htp.
74 DODGE Dart 4-dr.
73 IMPALA 4-dr. Htp.
73 CHEVELLE 2-dr.
73 CHEV. Stn. Wgn. 9 pass.
73 OLDS Cutlass
73 MONTEGO Htp.
73 MAVERICK
72 OLDS 88 2-dr. Htp.
71 MAVERICK 4-dr.
70 PLYMOUTH Duster
70 OLDS Cutlass
70 PONTIAC Stn. Wgn.
70 PONTIAC Catalina 2-dr.
70 CHEVELLE 4-dr. Htp.
70 CHEV 2-dr. Htp.
69 PONTIAC Conv't.
69 CAPRICE 2-dr. Htp.
69 PONTIAC 2+2 Htp.
68 BUICK 4-dr.
68 FORD Galaxie Conv't.
68 RAMBLER Rebel
68 METEOR
68 DODGE 4-dr.
68 MONTEGO 2-dr. Htp.
67 OLDS 2-dr. Htp.
67 RAMBLER 4-dr.
66 RAMBLER 2-dr.

TRUCKS
73 CITATION Motor Home
74 VEGA panel, auto.
74 DATSUN pickup/canopy
69 CHEV. ½-ton 4x4
74 WILLIS 4x4 ¾-ton
75 CHEV. ½-ton
72 CHEV. ¾-ton
74 FORD ½-ton, 4x4
71 DATSUN pickup and canopy
73 DATSUN pickup
73 TOYOTA Hilux pickup automatic

CORNELL
CHEV - OLDS LTD.
3050 Douglas—385-5777
Dealer Licence D-3162

1970 PLYMOUTH FURY I, GOOD shape, 383, power steering, power brakes. Automatic, excellent throughout. Ex-RCMP car, $800 firm. Gord, 478-1131.

1969 SPORTS FURY, POWER steering, power brakes, 318 automatic, $1,800 or best offer. 478-5110.

383 4 SPEED
1968 Sport Satellite convertible, $1750. Art's Car Sales, 310 Bay St. 383-8302. D-3415.

1966 DODGE WAGON, AUTOMATic, good condition, power steering, power brakes. $900 or offers. 592-3489.

STATION WAGON
1968 Beaumont, V8 automatic, double power. $1,395 firm. 383-2024, 385-3512, D.L. No. 3294.

'68 PLYMOUTH ROADRUNNER, 383 magnum, 3-speed auto shift kit, mags. 385-6242.

MUST SELL, 1972 DODGE CHALlenger, very good condition. $2900, or nearest offer. 595-4932.

'57 FORD IN GOOD RUNNING order, body fair, good tires, $150. 479-5674.

68 RIVIERA, MANY EXTRAS, excellent condition, looks and runs like new. 478-9294.

1969 TOYOTA COROLLA STATION wagon, overhaul bill available. $1300. 598-6796.

1971 CHEVY NOVA, 6 CYLINDER automatic. Phone 477-3116. Offers.

66 METEOR MONTCALM, TESTed. $600. 1549 Edgemont. 477-5339.

68 CHEV, 2-DOOR HARDTOP, 327 275-h.p., air shocks, $900. 382-3560.

1968 GT6.
382-2365

1973 VEGA HATCHBACK GT, low mileage, $2800. Phone 642-3401.

1969 FIREBIRD 350 FOUR BARrel four speed. 478-2737.

1970 FORD FAIRLANE, OPEN TO offers, phone after 4:00. 382-2348.

'71 VOLKSWAGEN DELUXE 1600, best offer. Phone 383-9470.

1972 GREEN PINTO $1700. AUTOmatic, disc brakes. 385-4132.

1968 VOLVO 122S, GOOD SHAPE. Offers. Phone 386-0744.

'74 VW BEETLE, LIKE NEW, $2,700. 478-0046.

'63 VAUXHALL, NEEDS BODY work, $125. 598-6466, 4:30 to 7 p.m.

1969 BARRACUDA CONVERTible. Phone 479-1480 after 5 p.m.

55 OLDS, 2-DOOR HARDTOP, $350. 478-6262, after 5.

1969 142-S VOLVO, 55,000 MILES, $2,300 or offers. 383-4288.

150 CARS FOR SALE

METRO
ALFA ROMEO
SUPER LOT
In Sidney

74 FORD F250 Crew Cab, V8, full power.
73 GMC ¾-ton, 4-wheel drive, automatic, — full power.
72 Dodge Adventurer, V8, auto., full power.
72 JIMMY 4x4
72 FORD Econoline A.T.
69 FORD F250 Ranger, A.T., P.S., P.B.
68 IHC 6 cyl., 4 spd., P.S., P.B.

73 VEGA Hatchback
73 MGB. 2 tops, hard and soft. Low mileage.
73 VW BEETLE. Low mileage.
73 COROLLA 2 Dr. Auto
72 GRAN TORINO 2 Dr., H.T.
72 GRAN TORINO, Vinyl top, P.S., P.B., radio.
71 MAZDA 4 dr., 4 Spd.
71 DATSUN 4 Spd.
71 FIRENZA
70 CORONA 4 Dr., A.T.
70 FORD LTD 4-door, V8, auto., full power
69 Pontiac 2 plus 2, V8, auto, full power.
69 SUNBEAM Alpine
69 PLYMOUTH FURY II. 2 Dr., H.T., A.T., P.S., P.B.
68 OLDS Cutlass V-8, A.T., P.S., P.B.
68 CORTINA
67 CHEV Belair wagon.
56 FORD Fairlane V-8, P.S., P.B.

2 ONLY OKANAGAN Import truck campers.

75 OKANAGAN 19' Motor Home

These vehicles are completely equipped for your comfort.

656-4311 656-2821
Metrocan Holdings Ltd.,
Beacon Ave., Sidney, B.C.
Dealer Licence No. D3687

DePAPE
xxxxxxxxxxxxxxxxxxxxxx
Victoria's ONLY
INDOOR CAR LOT
xxxxxxxxxxxxxxxxxxxxxx

75 Ford Granada
Ghia, 351 auto, P.S., P.B., P.W. air, tape.
74½ Datsun 240Z
As new, only 1100 miles, be quick.
74 Firebird
4 spd., P.S., P.B. Mags. Hurry.
73 Datsun 240Z
Auto, only 17,00 miles.
73 Toyota Celica
Auto, deluxe interior. Bargain.
73 Triumph TR6
73 MG Midget
72 Triumph GT6 O'd
72 BMW TI
Low miles, 4 spd. tape, radio.
72 Pontiac GTO
Console, auto, P.S., P.B., P.W., Power Seat, vinyl.
71 Cadillac
Coupe, vinyl top, loaded.
70 Dodge Dart
318 Motor, auto, P.S., P.B., mags.
69 VW Super Beetle
Gas heater, radio
68 Vauxhall
Station wagon, runs great
66 Buick Skylark
350, V-8, auto, P.S., P.B., clean.

MANY MORE TO CHOOSE FROM

9 a.m. to 6 P.M.
xxxxxxxxxxxxxxxxxxxxxx

DePAPE MOTORS LTD.
760 JOHNSON ST.
384-8035 Dlr. D-1792

GEM

74 ASTRE 2 dr.	$2395
73 CHALLENGER 340, 4BBL.	$4295
73 CATALINA 2 dr. hdtp.	$3195
73 CHEV. Bel Air 4-dr.	$2995
73 FORD Galaxie 500	$2995
73 IMPALA 2-dr. ht.	$2995
72 DODGE Monaco, slw, air	$3295
72 BUICK LeSabre hdtop.	$2995
72 DODGE Polara 2-dr. hdtp.	$2395
72 VEGA 2-dr.	$1695
72 VOLVO 154E 4-dr. O'drive	$4495
71 PONTIAC 2-dr. hdtp.	$1995
70 PLYMOUTH Stn. Wgn.	$1795
69 VOLVO 142S, auto, 4-dr.	$2895
69 PONTIAC 4-dr. 6-cyl.	$ 695
68 CUTLASS 2-dr. hdtp.	$2295
67 PLYMOUTH 4-dr. V-8	$ 795
67 IMPALA 4-dr. hdtp.	$ 895
67 MUSTANG V-8, auto	$1295
67 NEW YORKER 2-dr. ht.	$1395
67 GALAXIE 500 2-dr. hdtp.	$ 995
65 BUICK Wildcat hdtp.	$ 895
64 MERCURY 4-dr.	$ 395

'TRUCKS'

73 FORD ¾ ton, V-8 acto	$3195
72 IHC pickup, 4-speed	$2295
72 MAZDA pickup	$1995
72 INT. 2-ton Flatdeck	$3295
66 FARGO ½-ton van	$1095

GEM MOTOR SALES LTD.
480 Esquimalt 382-7195
D-2264

GIRLS!!!
CATCH THE DATSUN SPIRIT!
"No other car gets better gas mileage than the Datsun B210"
For new and used Datsun and more miles per gallon
SEE TRUDI KENNETT
At McCallum Motors Ltd.
1101 Yates St., 382-6122
or 477-4302 — D-3103

74 TORONADO
Fully equipped including air, priced to sell at $6595.
SELECT MOTORS
950 Yates St.
384-1322 382-8321

GAS SAVER
'74 Mercury Bobcat, 3 door runabout, 2300 cc engine, tinted glass, rear, defogger, AM-FM stereo-radio, $2900 or best offer. Days, 479-8107 evenings 652-1519.

1963 HILLMAN SUPER MINX, excellent condition, $475. 478-4013.

150 CARS FOR SALE

VICTORIA DODGE CHRYSLER
ON YATES

YES
WE HAVE
CARS

1975 DODGE Coronet 9-passenger wagon, V-8, automatic, power steering, power brakes, radio.
$5495

1975 DODGE Coronet Brougham 4-door hardtop, V-8, automatic, power steering, power brakes, vinyl roof.
$5495

1975 DODGE Dart 2-door hardtop, 6-cylinder, automatic, power steering, radio, etc.
$4495

1975 DODGE Dart 4-door sedan 6-cylinder, automatic, power steering, radio, vinyl roof.
$4595

1974 DODGE Colt automatic, radio.
$2995

1974 CHRYSLER New Yorker Brougham 4-door hardtop, loaded with options including factory air, approximately 8,000 miles.
$6895

1972 PLYMOUTH Barracuda, wide oval tires, ready for the road.
$2975

1971 PLYMOUTH Satellite, bucket seats, console, well maintained.
$2975

1971 METEOR Rideau 500, 2-door hardtop, excellent condition.
$2475

1971 DODGE Colt 2-door hardtop, radio, automatic.
$1595

1969 PLYMOUTH Station Wagon, V-8, automatic, power steering, power brakes.
$2095

HOURS
9-9 Monday-Friday
9-5 Saturdays

YOU'LL ENJOY DOING BUSINESS WITH US

VICTORIA DODGE CHRYSLER
819 YATES
384-8174
Dealer Licence No. D-26252

Specials for The DISCRIMINATING BUYER

1974 FORD Thunderbird, fully equipped, 4,000 miles.

1974 FORD Thunderbird, 25,000 miles.

1974 BUICK Regal, 20,000 miles.

1966 CADILLAC Fleetwood Brougham, fully equipped.

We are open to reasonable offers on these luxury cars.

PLIMLEY
BRITISH CAR CENTRE
1010 Yates 382-9121
VICTORIA, B.C.
Dealer Licence Number D-1777

1968 VOLVO 1800S, EXCELLENT condition, very reasonable price. 112-245-3937.

1966 CANSO, 2 DOOR HARDTOP, 6 automatic, new paint, needs motor work, $1,000 firm. 382-3604.

1940 PLYMOUTH COUPE, TO BE restored. Highest offer. 479-4364, after 5 p.m., ask for Jim.

1965 CHEVROLET IMPALA, good condition, $500. 385-4679 after 5 p.m.

1968 RENAULT 10, ECONOMICAL on gas. $600 or good offer. 592-9424. after 4 p.m.

MUST SELL '67 DODGE CONvertible, 6 cylinder automatic. $900. 382-4875.

1974 DODGE MONACO POWER steering and brakes. $2,000. 382-9026.

'69 CONVERTIBLE MARQUIS, low mileage, power everything. A-1 shape. 658-5797.

1965 BARRACUDA, EXCELLENT condition, tested, must sell 477-8354 or 383-9512.

1973 FIAT 128, 2 DOOR, AM-FM radio, 5 radials, excellent condition. 652-3228.

150 CARS FOR SALE

peter pollen ford
FORD

7-DAY MONEY BACK GUARANTEE

SEE OUR SELECTION OF QUALITY USED CARS

PETER POLLEN FORD SALES LTD.
VICTORIA, B.C.
1060 Yates 384-1144
Dealer Licence Number: 3073

See Us First

72 PINTO Station Wagon, red, low miles $2395
71 TOYOTA Sprinter $1495
69 TOYOTA 4 Dr. 4 Speed $1395

A SPECIAL BEAUTY
69 GTX 440, P.B., P.S., A.T. console, vinyl roof, finished in buttercup yellow $2495
68 DODGE Dart GT. 2 Dr. H.T. 318, P.B., P.S., vinyl roof, Michelins $1695
68 FAIRLANE 2 Dr. Fastback, 390, P.B., P.S., A.T. $1985
68 BUICK Riviera, P.S., P.B., P.W., vinyl roof, radials $2295
71 MAZDA Pickup, lovely shape $1995

A RARE ONE
67 AMPHICAR, runs great $795

HUNTERS
68 CHEV Suburban, 4 Wheel Drive, V-8, 4 spd., good tires. $2695

MANY MORE TO CHOOSE FROM LARGE AND SMALL

G.C.M. MOTORS
OPEN 9 A.M.-8 P.M.
780 Goldstream 478-3242
Dealer Licence 1805

B. MADSEN MOTORS LTD.

75 PONTIAC Ventura, full warranty $4395
74 GMC pickup, 6-cyl., 4-spd. $3695
73 ASTRE Safari wagon, 4-cyl., 4-spd. $2795
73 CHEVELLE Malibu, V-8, auto., p.s., p.b. $3695
73 RENAULT Wagon $2495
72 ECONO 300 Kari van, V-8, auto. $4095
72 TOYOTA Corolla 2-dr., 4-spd. $1795
70 MAZDA Wagon $1595
70 MAVERICK 6, auto. $1895
69 VOLVO 122S, 2-dr., 4-spd., radio $1695

2691 Sooke Rd. 478-5011
D.L. 1668

'72 PONTIAC LAURENTIAN, 2-door hard top, power brakes, power steering, 350 automatic, power plus, 37,000 miles. Prime condition. Sacrifice at $2,995. 652-3109.

BLACK CONVERTIBLE
67 Impala Super sport white top and interior, V-8 automatic, power steering, power brakes, new brakes, shocks, radial tires, 65,000 miles offers 382-3650, 479-2657.

'74 DODGE MONACO BROUGHam, loaded with extras including air conditioning, Michelin tires, AM-FM radio and tape deck. Low mileage. $5,800 or best offer. 595-7538.

BUY HERE! PAY HERE!
66 PONTIAC auto. $200 down 10 mo. pm'ts. of $50, F.P. $700
PALM MOTORS LTD.
2936 Douglas D-1840

1973 RANCHERO 500, POWER steering, power brakes, 351 Cleveland, chrome wheels, sharpe unit, will take 900 Kawasaki on trade. 386-0007, after 5 p.m.

ECONOMICAL SMALL CAR
1966 Corvair 2-door hardtop, standard. $375 firm. 383-2024, 385-3512. D.L. No. 3294.

1968 VAUXHALL STATION Wagon, excellent shape, radio, new clutch and tires. $1,050. 384-7950.

1965 FAIRLANE SPORTS COUPE, needs some body work. $400 or best offer. 478-5685.

'64 ECONOLINE, GOOD MEchanically, body fair. Panelled. 382-4606.

SPECIAL — MUST SELL 1966 Envoy Epic. $400 or best offer. 2630 Quadra, Suite 2.

1969 EPIC ENVOY, GOOD CONDItion, $700. Phone 382-6764 or 479-7931.

BAJA BUG. BIG BORE, REbuilt. Wide track tires. Tested till Aug. '76. $850. 388-6195 after 4 p.m.

'71 Z-28, LT-1 350, AUTO, AIR, tape, low mileage. 477-3472, between 5-8 p.m.

1935 CHEV P.U., COMPLETELY stock, not restored, open to offers. 658-8732 evenings.

ECONOMY WISE '59 VAUXHALL Victor, rebuilt engine, 30 miles to the gallon, $250, 384-6352.

1969 CHEVELLE AUTOMATIC, 4 door, V-8. Best offer. Call Steve 386-6471.

1966 FALCON, 6 AUTOMATIC, $725, Art's Car Sales, 310 Bay St., 383-8302. D-3415.

STATION WAGON
1966 Beaumont, V-8, automatic, very good condition. 385-6878.

1965 CORSA 140 ENGINE. EXcellent condition. Asking $1500. 656-4745.

FOR SALE. '55 CHEV.
383-1743

'74 VW BEETLE, CLOSEST offer to $2600. 382-4470.

1966 AUSTIN MINI, STICK SHIFT, inspected July, $700. 592-2330.

150 CARS FOR SALE

METRO TOYOTA

YOU DON'T Have to go any further!

CANADA'S LARGEST TOYOTA DEALERSHIP

66 Comet
73 Celica ST
74 MGB
72 Mark II
74 Bobcat
73 Bronco
73 Torino Wgn.
73 Javelin
73 Vega
73 Gremlin 'X'
73 Le Mans
72 Mustang
74 Buick
72 Mach I
68 Camaro SS
70 Toyota, auto.
71 Cutlass Conv.
69 Cutlass
68 Beaumont
68 Beaumont 4 dr.
75 Camaro
72 Corolla
69 Corona
73 Pinto wgn.

REMEMBER at METRO

NO REASONABLE OFFER REFUSED!

OVER 150 ESSO TESTED USED CARS.

100% FINANCING O.A.C.

CALL NOW!
386-3516

Metro Toyota Ltd., 625 Finlayson. Dealer Licence D 3676.

METRO
Strait MTRS

71 Mustang $3295
69 Fairlane, 6 auto. $1495
69 Vauxhall $ 995
69 Corina GT $1395
69 Toyota Crown $1695
67 Galaxie $1295
67 Dodge Polara $ 995
67 Ford 6 auto. $1195
65 Dodge 9-pass. S.W. $1195
65 Valiant $ 995
63 Valiant $ 795

SPECIALS
The following are as is
69 Austin 1100 $ 595
68 Montego conv. $1095
65 Pontiac $ 395
63 Ford $ 300

STRAIT MOTORS LTD., D-3417
1513 QUADRA AT PANDORA
384-8191

STATION WAGONS
1971 Chrysler Town and Country. 440 auto., p.s., p.b., radio, electric windows, roof rack $3195
1969 Chevrolet 350 auto., p.s., p.b., radio $1795
PHONE 382-2725

1967 MERCURY 4-DOOR WAGON, 8-seater, new automatic transmission, power steering, power brakes, radio. $1,500 firm. 479-4332, 9 a.m. to 7 p.m.

UNIQUE, 74 SATELLITE SEBRing plus. 318, V-8, 22,000, p.s., p.b., automatic, am-fm tape, buckets, sunroof, more, offers near $4,900. 477-1063.

'69 BUICK SKYLARK, 52,000 miles, 350, V-8 automatic, great shape or would make excellent project car. $2150. 386-9464 after 6 p.m.

'71 TOYOTA COROLLA DELUXE coupe, good shape, 2 studded snow tires, 40 M.P.G., new tires. Jack after 5, 652-3388.

'64 BUICK SPECIAL, 4 DOOR sedan, automatic, standard steering, good condition. $850 or best offer. 382-5567, after 5.

1970 AUSTIN 1300, AUTOMATIC, radio, bucket seats, tested to August '76. $1,250 or best offer. 656-3415.

'68 FORD GALAXIE 500, POWER steering, power brakes, auto, immaculate condition. Offers. 382-4898.

'67 FORD CUSTOM 289, POWered, reconditioned motor, very good shape. $800. 595-6405 after 6:30.

1973 CAR OF THE YEAR VEGA GT sports rally, 4 speed hatchback, $2895. Call 383-2363 after 5:30.

1972 TOYOTA CELICA ST. NEW Pirelli's, Ziebart rust proofing and cassette deck, service records available, $2,700. 598-8733.

MUST SELL 1968 FORD GALAXie 500, 2-door hard top, automatic, power steering, tested, excellent condition, $1,095. 477-0695.

1973 VOLVO GRANDE LUX, EXcellent condition, leather interior, new radial tires, weekdays after 5 p.m. and weekends. 592-2782.

'57 VW BEETLE, REBUILT 36 h.p. engine, closest offer. $700 takes. 28 Lotus, near Gorge Hospital After 12 noon.

1967 BUICK CONVERTIBLE, ALL power accessories, asking $850 or best offer. Call 479-5305.

48 FORD PICKUP, CHOPPED top, rebuilt 292 and trans, radial tires, $2,000 or best offer. 479-8353.

'69 CHEV BEL AIR, MUST SELL, $800. Between 8:30 a.m.-5 p.m. 385-1232.

ART'S CAR SALES
See our selection, cars—trucks.
310 Bay St. D-3415 383-8302

150 CARS FOR SALE

THREE POINT MOTORS
Mercedes-Benz
DATSUN

75 PORSCHE 914
1.8 engine, Targa Top, appearance group, AM-FM stereo; less than 6,00 0miles $7,695

74 CORONA
Only 8,000 miles on this like-new metallic brown four-door Toyota $3,995

74 VEGA
Very sharp orange hatchback four-speed, side mouldings $2,995

74 B210
Datsun economy champ, only 13,000 miles, radio, side mouldings $2,995

73 VW CAMPER
You won't find a nicer unit than this! Beautifully outfitted and equipped. Only 12,500 miles $7,495

73 OMEGA
Really nice metallic blue Olds hatchback with vinyl roof, V-8 automatic; power steering, power disc brakes, stereo, rally wheels. $3,995

72 GRAN TORINA
Sporty red Ford 2-door hardtop with white interior. Automatic, power steering, radio. In beautiful condition! $3,595

72 DATSUN 510 STATION WAGON
Very nice unit with standard transmission and radio $2,595

72 DATSUN 1200
Our famous economy champ! $2,595

71 POLARA
Nice clean Dodge sedan. Automatic, power disc brakes, radio $2,595

71 TOYOTA 1600
Attractive yellow coupe with radio $1,995

71 VW BEETLE
Michelin radials $1,795

70 VW BEETLE $1,895

69 CUTLASS
Only 40,000 miles on this very attractive Olds, automatic, power steering, radio $2,995

69 VW FASTBACK
Very nice unit with automatic and radio $2,095

69 DATSUN 510
Nice 4-door sedan $1,895

69 VIVA $1,095

68 RIVIERA
Beautiful silver Buick. Automatic, power steering, brakes, windows, seat. Cruise control, radio. Only 56,000 miles! $3,595

68 DATSUN 510
One owner unit with under 50,000 miles! $1,595

68 MERCEDES
Like new inside but rusty outside. Runs very well $1,295

68 VIVA
Automatic $1,195

65 AUSTIN 1100
Very sound! $995

63 HILLMAN
Station Wagon $595

62 CHEV
Good, clean transportation! $695

61 VOLVO 122
You've got to see this to belive it! 61,000 miles! $1,395

2620 GOVERNMENT at HILLSIDE
385-6737
Open 'Till 9 P.M.
(Dealer Licence D1925)

SHELBOURNE AUTOMART LTD.
1640 CEDAR HILL X RD.
477-9166

68 DODGE Coronet 440 V-8, A.T., P.S., P.B., radio, vinyl roof $1595
67 RAMBLER Ambassador Wgn. 290, V-8, A.T., Radio, roof rack $1595
67 BUICK Special 2-dr. Ht., 300 V-8, A.T. $1395
66 VALIANT 2-dr. Ht., 6-cyl., A.T., B. seats $1295

AS IS SPECIALS
70 CORTINA Wgn. A.T. $695
68 CORTINA Wgn. St. $495
63 RAMBLER Classic Std. $295

Good Selection of Premium Trucks
½-Tons, ¾-Tons, 4-Wheel Drive Vehicles

COME IN FOR A TEST DRIVE

TOP PRICES FOR PREMIUM TRADES

MAKE US AN OFFER WE CAN'T REFUSE

D-4250

73 THUNDERBIRD
Fully loaded. Clearance price at $5500.
SELECT MOTORS
950 Yates St.
384-1322 382-8321

6 Mercedes Benz
'69-'74's all beautiful cars, priced to sell.
SELECT MOTORS
950 Yates
384-1322 382-8321

'70 FORD XL CONVERTIBLE. Power equipped, excellent condition, will consider pickup in on trade. 743-2520.

69 VW 7 PASSENGER WINDOW van, sun roof, excellent condition, $2700. 478-7879.

'62 VALIANT, $375.
383-9751

150 CARS FOR SALE

S&H TOYOTA

VICTORIA'S FIRST Toyota Dealer

75 ASTRE A.T. S.W. $4295
74 VW BUG $2895
74 DATSUN 610 SW Like New $4595
73 TOYOTA MKII 4 Dr. Sedan 6 cyl. $3395
73 FIAT 128A $2395
72 LEMANS Sport 2 Dr. H.T. 'Loaded' $3795
72 DEMON Immaculate $2895
72 TOYOTA Mk II H.T. A.T. $2695
71 TOYOTA Hilux P.U. $1795
70 GREMLIN $1795
70 TOYOTA Mk. II 2 Dr. H.T. $1795
70 NTERNATIONAL ½ ton P.U. $1995
69 DATSUN 510 2 Dr. Sedan $1095
69 SUNBEAM Alpine A.T. $1695
68 RENAULT 16 4 Dr. Sedan $1295
68 CHEV SW $1695
67 CORTINA SW A.T. $1495
67 CORTINA GT 2 dr. $ 895
68 VW Van AS IS $1695

SAUNDERS & HITCHMAN
Sales & Service Ltd.
2040 Cadboro Bay Road
At Fort and Foul Bay
Dealer Lic. D-1460
592-2471

Speedway
VOLKSWAGEN
PORSCHE • AUDI

1966 VW camperized van, fully reconditioned and ready to go. Weekend special $1695

1973 VW Window Van, reconditioned, panelled inside and ready for your camper conversion $3895

1973 VW 7-passenger bus, low mileage. Orange and white with black interior. Super savings at $5495

1974 VW 7-passenger bus, 8000 carefully driven miles, super clean unit, like new $6495

Speedway Motors Ltd.
971 Yates at Vancouver
Dealer Licence Number D-3141

385-2415

Wille Motors

75 WASTERVALL Camper $10,950
75 GMC Vandura camperized $8950
74 BRONCO wide tires $4895
74 VENTURA 6,000 miles $3895
73 CAPRI 4-speed, V-6 $3295
72 DODGE ½ ton PU $2695
71 GMC Suburban, A.T. $2995
71 DATSUN 510 4-speed $1995
70 MAVERICK 6, auto. $1895
69 DODGE ½ T., V 8, AT $2195
69 PLY. FURY III H.T. $1695
67 COUGAR XR7 $2195
66 FORD P.U., AUTO. $1895
56 CHEV Window Van $1495
65 VALIANT SIGNET $1395

WILLE MOTORS LTD.
Dlr. D-7366
3240 Douglas at Cloverdale 382-2313

MUSTANG!

71 MUSTANG 2-dr., Ht., buckets, console, power steering, power brakes, radials, economical 302 2-barrel, vinyl roof, radio. 46,000 miles. For only $3295. STRAIT MOTORS LTD., 1513 Quadra at Pandora, 384-8191. D-3417.

MUST SELL
1966 Chev Impala, 4-door hard top, V-8 automatic, power steering, power brakes, clock, radio, good tires, immaculate inside. Some body work needed (minor). Sacrifice at $575, or best offer. 383-7662.

66 VOLVO 122S AUTO, RADIO in mint condition $1895. VICTORIA AUTO BROKERS, 1805 Blanshard, 386-7707, 382-1921. D-8289.

MERCEDES BENZ, 1970, POWER steering, power brakes, excellent condition. $5,900. Best offer. 383-1767.

'68 BEAUMONT SD, 396, 4-speed, new clutch. rebuilt heads, $1900 or neast offer. 388-9325 after 6 p.m.

'73 VW BUS, 7-PASSENGER, AUtomatic, still under warranty, $4,850. 384-9882.

1973 VEGA GT HATCHBACK, 4-speed, good condition. Asking $2900. 592-7428.

67 CAMARO CON., 327 4-BARREL, new paint, chromies, air shocks, etc. $2395 or best offer. 478-0069.

150 CARS FOR SALE

Brian Holley MOTORS LTD.
FIAT
VOLVO

75 FIAT 128's
PRICE INCREASE $270
ONLY 7 LEFT AT OLD PRICE
HURRY!!!

74 VW WESTPHALIA $7995
73 DODGE Colt $2195
73 CORTINA 2-dr. $2195
72 FIAT 124 Auto. $2595
71 FIAT 124 Coupe $2995
71 FIAT 850 Spyder $2295
70 TOYOTA Corolla $1695

X X X X X X X X X X X X

RARE!
70 VOLVO P1800, fantastic $4495

X X X X X X X X X X X X

70 MAZDA R100 $1495
70 DATSUN 510 Auto. $2195
69 BMW 2002 $3195
69 FIAT 124 Spt. Coupe $2695
69 DATSUN 510, 14,000 miles! $1995

THIS WEEK'S SPECIALS
69 RENAULT R10 $1295
69 VOLVO 142 $1895
61 PONTIAC $ 195

Service Department NOW OPEN
6 Days a Week!
8 A.M. - 9:30 P.M.

Brian Holley
3319 Douglas
384-1161
Dealer Lic. D 3170

SUBURBAN MOTORS
N O R T H
ON DOUGLAS

ECONOMY SPECIALS

74 BOBCAT 2 door automatic, radio $3495
74 ASTRE 2 door, 4 cylinder, 4 speed $2795
73 CORTINA 4 door, automatic $2595
72 VEGA Hatchback 4 cylinder, 4 speed, radio $2295
70 MAVERICK 6, 3 speed $1495
68 DART 2 door Hardtop, V-8, Automatic, power steering, power brakes, radio $1495

FULL FINANCING
On Approved Credit

WIDE OPEN
UNTIL 10 P.M. WEEKDAYS
6 P.M. SATURDAY

3377 Douglas St. 386-6131
Dealer Lic. D. 2298

69 CHRYSLER 300 CONVERTible bucket seats, console shift, power steering, power brakes, power windows, factory tape deck, very good condition throughout. $2450 or best offer. 478-1558.

69 GTO, REBUILT 400, WITH crane cam, turbo 400 with posi rear end, body and interior excellent. 478-3537 between 5 and 9 p.m.

BAD CREDIT? WE FINANCE
65 FORD Ht. $225 down 10 mo. pm'ts. of $40, F.P. $625
PALM MOTORS LTD.
2936 Douglas D-1840

1971 BUICK ELECTRA, AIR-CONditioning, power steering, power brakes, power windows, vinyl top. Luxury at its' best. $3295. 478-0003, after 6 p.m.

1966 CHEVELLE 2-DOOR HARD top, 283, 6 pack, mag wheels, excellent condition, $1900 or best offer. 592-1663 after 5 p.m.

1974 PONTIAC GRANDE PRIX, many extras including air conditioning, tape deck, 17,000 miles, $6700. Phone 383-6103 after 5 p.m.

'73 PONTIAC 2-DOOR, POWER steering, power brakes, belted tires, vinyl top, offers. 652-5549 or 382-2052.

1966 CHEV CAPRICE, WAGON, air conditioned, $1250, Art's Car Sales. 310 Bay St. D-3415.

MUST SELL! '59 V.W. FOR OFF road use, good motor and transmission. 656-3632.

1926 MODEL T, TUDOR, NEEDS finishing touches. Best offer over $2000. 385-8505.

69 VW 7 PASSENGER WINDOW van, good condition, $2500. 646-2079, Jordan River.

'68 EPIC, GOOD SHAPE, 41,000 miles. 40 miles per gallon, $775. 478-2387.

'68 CHEVELLE, 327 — 4-SPEED, Trick. Offers, Randy, 388-5785.

'73 DODGE COLT, 1600 CC., EXcellent condition, 592-9075.

150 CARS FOR SALE

ENSIGN CHRYSLER PLYMOUTH

200
New and Used Cars and Trucks
ON SALE NOW!!

—ALL USED CARS GOV'T TESTED
—CHECKED BY CAR CLINICS DIAGNOSTIC CENTRE
—CARRY 2-YEAR G.W. WARRANTY
—100 PER CENT FINANCING O.A.C.

1974 AMC Gremlin
Only 8,750 miles
SALE PRICE
$2493
Stock No. 91171

'75 Ford LTD.
'75 Chrysler Cordoba
'75 Gran Fury
'75 Valiant
'75 Valiant Duster
'74 Barracuda
'74 Chrysler New Yorker
'74 Jaguar E-Type convert.
'74 Bobcat S.W.
'74 Pinto Squire S.W.
'74 Sebring Plus
'74 AMC Hornet
'74 Monte Carlo
'74 Pontiac Ventura
'74 Datsun B-210
'74 Astre
'74 Cutlass
'74 Fury III
'74 Valiant
'74 Maverick
'74 Ford Pinto
'74 Plymouth Cricket
'74 AMC Gremlin
'74 Super Beetle
'74 Toyota Mark II
'74 Toyota Corolla
'74 MGB
'73 Camaro Z28 4 spd.
'73 Buick LaSabre custom
'73 Cricket S-W
'73 Dodge Polara
'73 Fury II
'72 Fiat 124 convert.
'72 Nova 396 4 spd.
'71 Valiant
'71 Satellite Sebring
'66 Olds Cutlass

PLUS
MANY MANY MORE

ENSIGN
Chrysler-Plymouth Ltd.
DOWNTOWN
YATES AT COOK
Dealer licence number D-3660
386-2411
Open Weekdays Till 9:00

'61 VW, GOOD RUNNING order, offers, approx. $350. Ph. 656-2930 after 5:30.

'69 FORD SUPER VAN, V-8, AUtomatic, partially panelled. $1,995 or offers. 383-8882.

'68 VALIANT, ECONOMICAL, 6 cylinder, good condition. 1158 Yates, No. 3, 382-4596 evenings.

1968 FIREBIRD 400, FOUR-speed, four barrel. Reasonable. 383-1341.

1967 FAIRLANE 2-DOOR HARDtop, 289, automatic, low mileage, $1,600. 478-2741 or 487-3122.

1967 EPIC, IN GOOD SHAPE AND very clean. Only $660. Phone 477-5316.

1972 CRICKET. TO VIEW BEtween 10 a.m.-3 p.m., phone 598-2638.

1973 MALIBU 350. HEADERS, Edelbrook manifold, PS, PB, mags. 746-4262 Duncan.

'69 RENAULT 10, EXCELLENT condition, low mileage, radio, $950. 477-6313 or 652-2015.

1973 CAPRI V6, 2600, PIRELLI tires. $3,500. Phone 592-7797.

'73 CORTINA 2000, 26,000 MILES, excellent condition, $2,300. 479-1528.

1963 IMPALA 2-DOOR HARDTOP, 327, tested, $500. 592-0217.

'72 VIVA 2000, AUTOMATIC, $1,500 or offers. 477-6430.

58 FORD WAGON, CROMY'S offers to $250. 382-[illegible]

1938 PONTIAC, 51,831 MILES, $2,500 or offers. 477-9602.

150 CARS FOR SALE

CHRYSLER CLUB COLLECTION sale, two great Eisenhower era automobile 1950 Desoto Custom, 6-cylinder, fluid drive, original AM-FM radio, excellent interior, $400. 1953 Dodge Royal, nearly restored, re-built V-8 Hemi, new brakes and cylinders, re-built radio, excellent interior. Perfect body. $500. Can be viewed at 1423 Vining St. 595-1467 or 595-8835.

HARD TO GET MODEL! 1966 Acadian Canso 2-door hardtop sport coupe with bucket seats, V-engine and 4-speed transmission! For personal service on this one owner car phone Charlie Peterson at Empress Pontiac Buick Ltd., 382-7121 or res. 592-0458. D.L. No. 3182.

1972 TOYOTA, 4-DOOR SEDAN, 4-speed shift $1,995, '72 Toyota Celica, 2-door hardtop $2,395. '71 Satellite 2-door hardtop $2,495, '68 Oldsmobile 2-door hardtop $1,595, '68 Cougar XR7 $2,395, 1968 GMC pickup $1,295, several others to choose from. Phone 385-5860 or 592-3540. Dl 2273.

1973 EL CAMINO, ONE OWNER. Only 9000 miles; 350-8 automatic, power steering, power brakes. For more information contact Karl Kuester, Empress Pontiac Buick Ltd., 382-7121. Res. 477-5798 D.L. No. 3182.

MECHANICS ONLY
1963 Olds convertible with power steering, windows, brakes, aerial, Cruise control, radio, needs oil seal and body work $550. 1956 Metropolitan, runnable, needs some repairs and body work, excellent tires, radio $150. 384-6773.

BARGAIN 1966 CHEV IMPALA 4-door hardtop, V-8 automatic power steering, power brakes, radio, clock, etc., good tires, immaculate inside; needs (minor) body work. A steal at $490 or best offer. 383-7662.

1961 MERCEDES BENZ 220S, original condition throughout, good mechanical condition, needs some minor body work and tires. Leather upholstery, wood trimmed interior. A good car. $900. 386-2054 after 6:30 p.m.

62 MINI COOPER, RECENTLY rebuilt 1100 motor, racing pistons and head, wide tires, and any reasonable offer, phone after 5, 598-1109.

MUST SELL 1973 TOYOTA Corona deluxe station wagon, 4 door, standard clock and radio. Very good condition. Evenings 749-6014.

1970 FORD GALAXIE 500, FOUR-door sedan, power steering, low mileage, excellent condition. No reasonable offer refused. Phone 386-1035.

1972 VAUXHALL FIRENZA, AUtomatic, 17,000 miles, as new condition, $1,750. Appointment to see. 477-0510, Sports Classic Cars, 2825 Bridge, D 1236.

CONVERTIBLE
'66 Fairlane GTA. Candy-apple red, high performance 390, headers, mags, immaculate condition throughout. 384-4939.

1966 CHEVELLE SUPER SPORT 327 cu. in. engine, standard transmission, positraction, steel super sport rims, bucket seats, vinyl roof. Offers to $1400. 382-8806.

MUST SELL, UNIQUE '75 Chrysler Plymouth sports Fury, full warranty, red, black interior. Loaded. Sunroof. $6,500. 595-8522.

DODGE POLARA STATION wagon '65. Transmission needs work. Best offer. Telephone 592-0110.

'68 DODGE DART, AUTOMATIC, slant 6 engine, 2-door, very economical, excellent condition. $1,450 or best offer. 652-3430.

'67 MUSTANG CONVERTIBLE, power disc brakes, power steering, 3-speed automatic, tape deck; must sell $1,200. 383-5437 anytime.

COLLECTORS
1936 Hillman complete with running gear, will run, needs restoring; offers. 383-9496.

TRANSPORTATION
1965 Rambler four-door sedan 6 standard very dependable radio. $125 or best offer. 383-7662.

'69 FIREBIRD OHC 6, POWER steering, power brakes, 55,700 miles. Needs work. Offers. 479-1846.

65 MUSTANG 289, 271 HORSE Power, tunnel ram, balanced, trick trans, head work. Hurst mags. Will trade or offers 592-4162 after 4.

59 VAUXHALL, TESTED, RUNning well, best offer, after 6, 598-6683.

FOR SALE 67 COUGAR, EXcellent condition, must see for $1700 or offers. 652-2474.

65 MUSTANG 289, CAMheaders, 4 speed, cragers, new paint. 592-4162 after 4.

'73 TOYOTA COROLLA 5-SPEED, 30,000 miles, excellent condition. Tape deck. $2,750. 592-1809.

1965 RAMBLER 2-DOOR, 6-CYLinder standard, $275 or near offer. 598-8604.

1928 DURANT SEDAN DELIvery, $1,750, or best offer. 478-5726.

68 VAUXHALL VIVA, $400 OR offers. 595-5158.

1965 METEOR STATION WAGON, good condition. $550. 478-8041.

1973 TOYOTA SR5 COUPE. MUST be seen. 32,000 miles, 477-4161.

151 SPORT, IMPORT CARS

1973 FIAT SPIDER, AS NEW with 30,000 miles, $4,100. 478-2713 during the day or leave message at 385-1093.

1966 MGB, GOOD CONDITION throughout, 1968 motor and trans., AM-FM radio, tape deck, $1400. 652-1651.

'68 COOPER "S" OVERSIZE 1293 engine, hepolite distance, lunspeed header, 997 Cooper cam and more. $2600. Phone after 5 p.m. 479-7610.

1974 PORSCHE, 914, 2 LITER, special edition, immaculate, floats like a butterfly, stings like a bee To view, call 477-2919, Derek.

AUSTIN HEALEY 3000. NEW paint, no rust or fibreglass. 2 tops, overdrive, excellent condition. $2950. Phone 467-9493, Haney, B.C.

CLASSIC
Collectors item. 1960 MGA, 37,000 miles, NO rust, excellent condition. 407 William St., 383-2120.

1962 JAGUAR, 3.8 MARK II, NEW paint, rebuilt engine, new brakes, $3,000. 477-2486 before 6.

1970 MGB, GOOD CONDITION, $2,400 or best offer. Must sell. 595-5308.

'74 DATSUN 260-Z RADIALS, mags, two months warranty, $5,200. 384-8109.

FOR SALE: 1970 CORVETTE 454, 4-speed, panel top, removable rear window. 478-6044.

1959 MERCEDES BENZ 220-S, about the nicest in town, no rust, $2,500. No triflers. 384-3474.

1974 VOLVO 144, GUARANTEED until October, 7500 miles, excellent condition, $5400. 386-9434.

1972 TR6, EXCELLENT CONDItion, AM-FM radio, low price. 385-1267.

1963 FIAT 1200 SPORTS CAR, needs work. $100. Best offer. 385-7687.

1974 MGB, RADIO, 3000 MILES, 5 months old, brand new condition. $4500. 479-5472.

1970 240Z, SILVER, GOOD CONDItion. Best offer. Phone after 5 p.m., 382-2839.

1964 CORVETTE ROADSTER, 2 tops, very good condition, (original) genuine offers. 383-9808.

1969 FIAT 124, SPORTS COUPE, good condition, radio, radials. $1,900. Phone 595-6706.

1975 TRANS AM 400
Very low mileage, 656-2450.

1971 MGB WITH OVERDRIVE, IN excellent condition $3,295. 658-8226.

MGB GT 73, good condition, offers. 383-3463.

'72 RENAULT 15 TS, LOW MILEage, call 479-3280.

1969 MG MIDGET, $1,900 OR highest cash offer, phone 642-3312.

1968 TRIUMPH GT 6, $1,300 OR best offer. Phone 595-0307.

1966 PORSCHE 912, OFFERS. 652-2295. Needs some body work.

'69 TRIUMPH GT 6 PLUS, $2,000, phone 595-8655 between noon-5 p.m.

GOING BACK TO SCHOOL: MUST sell 1975 Triumph Spitfire, 382-0967.

1959 MERCEDES BENZ, SEDAN, 220S, best offer. 383-0063.

72 CORVETTE, PANEL TOP 454 — 4 speed, 652-1893, 652-1782.

'66 SUNBEAM 4 SPEED, GOOD condition, 3 tops, 658-5672.

1971 TOYOTA COROLLA, GOOD condition. Offers. 656-2525.

73 CORVETTE, AUTO, PANelled top, offers. 479-2161.

'71 FIAT 850 SPYDER CONVERTible, 39,000 miles, $1,650. 592-7734.

151 SPORT, IMPORT CARS

A UNIQUE AUTOMOBILE
1948 Rover 75, four light saloon. Two owners only from new, 57,000 miles. Original manuals and tools. Recently re-finished in old English white. Immaculate condition throughout. $4,950. Car may be viewed at Parkdale Motors, 2151 Blanshard St. by appointment. Serious enquiries only to Jim Williams, 386-2277 or 479-8077.

FOR SPORTS-MINDED PEOPLE ONLY
1973 240Z, 26,000 miles, one owner, Gypsy Red in color. A superb machine. Also 1974 MGB, soft top, 8,500 miles, radio, radials and tonneau cover. Mirage in color. Ideal for summer weather. For more information contact Jim Morrison at McCallum Motors, 382-6122 or 383-0390. D-3103.

ARE YOU LOOKING FOR A Rover? I have a 1966 Rover 2000. Light blue, 76,000 miles, top running condition. Best offer takes. Phone after 6, 386-6954.

'69 FIAT 124 SPYDER, SUPERB condition, new top, brakes, exhaust, compare with any TR. $2,250 firm. Spence, 477-2237 after 5 p.m.

BOUGHT HOUSE, MUST SELL '72 Corvette Stingray. Power equipped. Immaculate condition, best offer. 383-0734.

RARE HARDTOP TO FIT TR3. Immaculate condition. Business 388-6477, 477-6317, after 6. Ask for Glyn.

154 TRUCKS and BUSES

ENSIGN
Dodge TRUCKS
AND RECREATION VEHICLE CENTRE

QUADRA AT CALEDONIA

QUALITY USED TRUCKS
'74 Chev. ¾ Ton
'74 Dodge ½ Ton
'74 Dodge ¾ Ton
'74 Ford Ranchero
'74 Volkswagen Westfalia
'73 Volkswagen Van
'71 Mazda Pick-up
'71 Volkswagen Westfalia

SEE THE TRUCK SPECIALISTS AT
ENSIGN
DODGE TRUCK CENTRE
QUADRA at CALEDONIA
386-2411
Ask for Truck Sales
Dealer licence number D-3672

USED TRUCKS
69 TRAVELALL V-8, 4-sp., radio $2250
72 SCOUT 4x4, V-8, A.T., P.S. Winch $3995
73 SCOUT 4x4, V-8, A.T. radio low mileage $4950
(19) USED PICKUPS
1967 to 1972 models some with 4-wheel drive and winches.
(2) 1-ton chassis on dual wheels
(2) TANDEM DUMPS
(5) 2 and 3-ton units some with vans

LEN BARKLEY INTERNATIONAL LTD.
New and Used Trucks
517 herald St. 388-5508

1974 JEEP PICKUP 4x4, V-8 auto, Quad-Trac. $5495; 1968 JEEP SUPER WAGON 4x4, full power with air conditioning, $2795.
VICTORIA JEEP 386-6511
597 Hillside at Rock Bay. D-2295

65 CHEV ¾-TON WITH SMALL camper, big 6, 4-speed trans, one owner, low mileage. Offers. 478-7204 after 6 p.m.

1956 FORD ½-TON PICKUP, 350 Chev. powered, balanced and blue printed, solid lifters, cam, headers, etc. $1200 firm. 592-9540.

ECONOLINE SUPER VAN, auto., big 6, heavy duty suspension, windows 1 side, $3950. 658-1163 Mornings.

BRAND NEW DATSUN 4-TON pickup, fully equipped.
McCALLUM MOTORS LTD.
1101 Yates D66227 382-6122

'71 FORD XLT, F250 CAMPER Special, 44,000 miles. Excellent shape, $3,750 or best offer. 1826 Crescent Rd. 598-2881.

1974 DODGE TRADESMAN VAN, V-8, 318, power steering, power brakes, very low mileage. For information call 656-5127.

HAVE VAN MUST SELL 64 Econoline, nice condition. View Saturday 1-3 Hollywood Gulf, 1600 Fairfield Rd. 112-743-5123.

1965 KENWORTH DUMP, NEW box and hoist, new rubber, excellent conditon throughout. 595-6429 or 478-4168.

'66 MERCURY ¾-TON, HD SUSpension and trans., with homemade cab-over camper, rebuilt, $3,250. 656-2117.

'65 MERCURY PICKUP WITH canopy, 429, automatic tranmission, new tires and brakes, $1,575. 478-2369.

'61 DODGE ½-TON PICKUP; ¾-ton IHC, 8' box. Also useful camper box. 6476 Oldfield Rd., 652-1816.

'69 FORD SUPER VAN, AUTOmatic, partially panelled. $1,995 or offers. 383-8882.

1962 MERCURY VAN, GOOD condition. New parts. $725. 1910 San Rafael Crescent, Apt. 7.

'66 FORD ½-TON, 302, WIDE tires, $1,200 or offers. 592-4162 after 4.

59 MERCURY 3 TON TILT-CAB flat-deck with stake sides, tested to March 76, offers. 595-3026.

1968 GMC HAND VAN 307 STANdard Shift. Radio, excellent shape. Can be camperized. 598-1705.

1968 INTERNATIONAL ¾-TON Pickup with long box. Good condition. 477-6036.

'51 CHEV. ¾ TON, 261, SIX, CANopy, good condition, $500. 1330 Hastings St.

'65 DODGE VAN, CAMPERIZED, $1,500. 388-9606 afternoons.

67 FORD ECONOLINE, FULLY camperized, $1995. 382-8905.

67 INTERNATIONAL PANE VAN, 4x4, $1700. 652-3081.

1965 1-TON GMC FLAT DECK, $1500. 477-8584.

DATSUN PICKUP 1972 WITH canopy, good condition, 642-3079.

FOR SALE 1½ TON METRO van, 388-7607.

1964 FORD ECONOLINE VAN, nearest offer to $400. 479-6283.

1968 CHEV. ¾-TON, V-8, 4-speed, good condition. 652-2565.

154 TRUCKS and BUSES

AMC
JEEP

VICTORIA'S NEW 4 WHEEL DRIVE CENTRE

SPECIAL
1973 FORD ½ TON Pickup, V-8, Auto. $3195

16' VANGUARD trailer $1495

NEW SHIPMENT OF CAMPERS JUST ARRIVED
8 Ft. $2395
ALSO
8½' and 10½'
Quality at a price you can afford.

USED TRUCKS
'73 TOYOTA P.U. AND CAMPER
'74 DATSUN P.U.

Anything of value taken in trade on our motorhomes!

Reg Midgley's
JEEP CITY
3342 OAK ST.
Near Town and Country Shopping Centre
386-7571 Dlr. Lic. D4530

VICTORIA R. V. CENTRE
1973 GMC ¾ ton crew cab, loaded, including air conditioner OFFERS
1969 ¾ ton DODGE, clean, V-8 $2495
1970 ¾ ton GMC, V-8 $2295

VICTORIA R.V. CENTRE LTD.
formerly Purvis Flack
1080 Goldstream Ave., Langford.
Phone 478-8377
Vancouver Island's largest R.V. complex.
D.L. 26205

'72 DODGE ¾-TON VAN. TOWNSman 200. Long box, new paint, radio, 6-cylinder, automatic. Asking $3,200. Will consider older van in trade. 386-2156 or 478-5176, ask for Rick.

1966 INTERNATIONAL EX-B.C. Tel truck with power box, V8, 4 speed, posi-traction, 17" split rims x750 tires, 65,000 miles. Offers. 479-7964.

66 DODGE POWER WAGON, ¾-ton crew cab pickup, 4x4, power winch, canopy, V-8, 4 speed, good condition, $2750. 646-2079.

'65 VW WINDOW VAN, EXcellent condition, interior panelled and shag carpet. $1295. 478-0207 after 5 p.m.

"TRUCK CANOPIES"
COASTLINE TRAILER CENTRE
(1971) Ltd. 1915 Quadra St.
DLD-8573 388-6021

'74 FORD, TRAILER SPECIAL, 460 V8, automatic, deluxe trim, loaded with options, 8000 miles, mint condition, $4600. 477-6357.

1969 FORD, ¾-TON CAMPER special, with 1970 11' Vanguard camper. 479-4698 or 658-5051, between 5 and 7 p.m.

'61 DODGE ½-TON PICKUP, ¾-ton I.H.C. 8' box, also useful camper box, 6476 Oldfield Rd., 652-1816.

1963 VOLKSWAGEN WINDOW van partly camperized, inflated, new paint, tested, offers over $1,000. 477-5706.

VERY CLEAN TRUCK
1972 Mazda 1800, pretty and economical, best offer over $1800. 383-2024, 385-3512. DL3294.

66 GMC ¾-TON PICKUP, 4-speed, rebuilt engine, radio, very clean, 658-5458.

'64 FORD 1 TON, BABY DUAL dumpbox and hoist, $1850. 478-7877 after 5.

'67 GMC ½-TON STEP-SIDE, short box, V-8, 3-speed, $1,500. 592-4033.

1975 FORD 1-TON WITH FLATdeck. Only 3,000 miles. $5,700 or nearest offer. 652-3875.

'68 ¾-TON DODGE, V-8, 4-SPEED, sell or trade for ½-ton 6-cylinder. 384-5164 call 6-7.

'67 DATSUN WITH CANOPY TOP, 19,000 miles on new motor, $850 or offers. 382-1804.

1967 CHEV ¾-TON, $1300. ART'S Car Sales, 310 Bay St., 383-8302, D-3415.

1974 ¾-TON, POWER STEERING, power brakes, automatic, excellent condition. $3,895 firm. 658-5685.

1935 CHEV P.U., COMPLETELY stock, not restored, open to offers. 658-8732 evenings.

1965 INTERNATIONAL TRAVElall, good condition, $850. Phone 385-0751.

75 DODGE 15-PASSENGER MAXI wagon. Low mileage. $5,200. 384-8109.

1959 FARGO ONE-TON, WITH duals, no transmission or engine, $175. 456 Beta St.

1973 FORD F250, 4X4, 17,000 miles, excellent condition, $5800 firm. 388-4967.

1967 VW VAN, PARTLY CAMperized, good condition, offers. 598-6347.

'58 VW VAN, '67 ENGINE AND trans., body fair, tested, $800. 383-9239, 479-5214.

'72 GMC VANDURA V8, STANdard, long wheel base, good value at $2900. 477-2294.

1967 VW WINDOW VAN RAISED roof, make ideal camper, $1450. 382-1651.

'75 GMC PICKUP, 9,000 MILES, heavy duty brakes, heavy duty suspension, and more. 388-7082.

1963 ECONOLINE WINDOW VAN, collapsible roof, $1,000 or trade 385-5904.

75 GMC VANDURA, CUStomized, 350 automatic, 642-1893, 652-1782.

SCHOOL BUS GMC 1966, 29', V-8, clean, ready for camper configuration, $1900, 642-3079.

'73 FORD, 4X4 $5500
642-3470

1968 GMC ½ TON PICKUP, GOOD shape, as is. Phone 479-6889.

'70 GMC ¾-TON, GOOD CONDItion. 592-9431.

154 TRUCKS and BUSES

1969 INTERNATIONAL TANDEM gravel truck, this truck comes with work and is in excellent shape, call and ask any questions. 478-6194.

53 FARGO ½ TON, WITH CANopy, must sell, $400. 385-7687.

74 CHEV, ¾-TON 4X4, 12X16.5 tires, after 4:30, 479-6448.

1960 CHEV ¾-TON PICKUP, REbuilt engine. $700. 642-3932.

1957 VOLKSWAGON PICKUP, $450 firm. Phone 477-8355.

1967 DODGE VAN, 340 V-8. GOOD condition. $1,700. 479-7151 days.

1963 CHEV, 283, 4-SPEED, FLEETside with canopy. $1,200. 382-5263.

'67 FORD VAN, FULLY CAMperized, $2200. Phone 479-2246.

1965 FORD 850 TANDEM GRAVel truck. 478-1000.

'74 FORD ¾ TON, 360 V8, 4 speed, like new, $4600. 477-6357.

158 TIRES

"Daytona" Special
F78-15 Blue Ribbon belted — T/U — whitewalls. To clear — $29.95 ea.
D & D TIRE
1620 Blanshard — 382-7283

SET OF NEW GOODRICH PERforma GT's, G70x15, $30 each. 383-3000 after 5 p.m.

2 ALLSTATE SUMMER TIRES, E78x14, less than 1,000 miles, as new, $40 pair. 652-5659.

TWO F78-14 UNIROYAL STEEL radial tires. 2,000 miles $80. 385-3566.

4 NEW G78, 15" TIRES AND wheels for Ford ½-ton or ¾-ton. Asking $125. 656-4902.

4 G78-14 WHITE WALL TIRES, never been used. After 6 p.m., 384-3382. $100.

160 PARTS, ACCESSORIES

OPEN NOW
Come and see Victoria's largest stock of Hi-performance auto accessories and parts.
Mon.-Fri. 9-9, Sat. til 5
D. G. AUTO
3244 Douglas 382-4012

FOR SALE
Very cheaply, slant six engine, auto gearbox, doors and all glass in unblemished condition. Ex 1961 Valiant 4-door sedan; also Cushman elecric golf cart, $575. 248-3561.

SCRAPPING '66 FORD. COMpletely rebuilt C-6 Trans. 428 intake with new Holly Carb. DC high performance distributor with accel coil. Aluminum valve covers. Chromer rims, etc. 477-8249.

BLACKEY'S
AUTO WRECKING
3 miles south of Duncan. VW parts. Most American cars. 748-8421.

PARKDALE MOTORS
FIAT Parts — Accessories and Service
386-2277
FIAT — SAAB

RADIATOR REPAIRS. FAST TOP quality repairs at Maurice's Auto Body, 427 Beta St.; phone 386-3381. Located behind the Burnside Pay and Save Gas station.

SET OF 4 EARLY CORVETTE hub caps, 56 to 60, mint shape, also original thin profile chrome 4 barrel air cleaner and tachometer for same. All for $250. 479-4970.

CORD'S PISTON RINGS
2925 Bridge St. 383-0011
Rebuilding your engine? See us for your parts and machining needs.

NEW HAYES FLYWHEEL PRESsure plate clutch assembly, fits 428 C.J., 1 428 ¾ C.J. cam, 390 distributor, 1 400 Pontiac distributor, days 382-5254.

WANTED: TRANSMISSION parts (first gear) for '59 Morris 1000, or complete Sprite transmission. Phone Keith 537-5342, collect.

FOR SALE CHEV 283 BORED 125. Reground crank and matched bearings, 1.94 heads, other miscellaneous parts. 479-6204.

CHEV 409 WITH AUTOMATIC trans. $200 or trade for 6 pack for small block Chev. 388-6082 evenings.

MICKY THOMPSON VALVE covers, $25; four-barrel and manifold for 350 cu. in., $75; Z-28 cam, $20. 658-8226.

VICTORIA WEST MOTOR Works, 602 Esquimalt, VW Engine Overhaul Specialists, economy, precision, 383-2734.

RARE HARDTOP TO FIT TR3. Immaculate condition. Business 388-6477, 477-6317, after 6. Ask for Glyn.

69 2+2 PONTIAC, 62 FALCON with 4 speed, 64 Viva, 49 Dodge, pickup, whole or parts, 385-6378 or 384-6292.

'67 METEOR, 3-SPEED, AUTOmatic trans., windshield, rear end, radio, and other body parts. '62 Rambler for parts. Phone 383-5240.

1968 396, 350 H.P. HOLLEY CARB, solid cam, flywheel, clutch, pressure plate, $550. 386-7656 or 383-8286.

'28 FORD TOURING BODY, model A frame, '37-'41 Ford dropped axle, spindles, etc. $60 or best offer. 479-3743.

VAUXHALL 1961, EXCELLENT body, but differential finish. 382-5649.

1967 VOLVO 1800S, POWER train excellent, body damage. Offers. 112-245-3937.

FOUR-BARREL AND MANIFOLD for 327, good condition, $50. 478-1131, Gord.

WANTED: MOTOR '62 TRIUMPH Herald. Good running. Reasonable, Lori. 658-5832.

COMPLETE 1970 CLEVELAND engine and trans., low mileage, still in car, $700. 595-8791.

1962 RENAULT, NOT RUNNING, good for parts. 656-3553 between 6 - 8 p.m.

2 MUNSIE 4-SPEED, 1 WITH linkage, $275; 1 without linkage, $240. Cash only. 656-4580.

VERY RARE 1951 HENRY J NO motor or trans; good body, $375 or best offer. 383-9496.

'52 CHEV SPORTS COUPE, clean, built up 283, lots of extras. 477-3405.

55 CHEV. SUITABLE STOCK car, $20. 52 Chev pickup, complete, $25. 478-6132 or 478-1833.

CAR STEREO WITH AC DC CONverted, speakers and tape, in good condition. Call 382-2088.

L.S.-7, 454, STOCK 465 H.P., COMplete with everything, all new. 383-1267, 477-8276.

1966 PONTIAC PARISIENNE, NO motor, good car for parts. $350. 478-1131.

'66 FALCON WAGON, 6, FRONT end dented. Best offer to $250. 477-8516.

WANTED: 1960 HUMBER ENgine. 477-3433.

2 9X15 MAGS, FORD PATTERN, $135. 642-3709.

1953 CADILLAC — COMPLETE
Offers 386-9083.

TWO 14X10 CHEVY AMERICAN Mags. Phone 743-9049.

FOUR NEW 15X8.5 HIGH POlished mags, 595-5416.

WANTED: AUTOMATIC TRANSmission for '59 Chev. 384-3439.

SET OF 4 DODGE FACTORY mags, $100. 595-2384, after 3 p.m.

WANTED PARTS FOR HEMI. 478-8898.

WRECKING '65 VW WINDOW van. No running gear. 384-8736.

WANTED GOOD SEATS FOR ZOdiac. Phone 385-0847.

WANTED: JEEP TORONADO 6 cylinder motor, 230 cu. in. 382-7897.

65 GMC ½ TON, $350. 479-5246 OR 595-5485.

162 AUTO REPAIRS, SERVICE and TOWING

OUR SPECIALTY
FOREIGN CAR REPAIRS
All makes including Renault, Citreon, Peugeot, all sports and performance cars. For a free estimate phone
PIERRE PERRERA
(formerly European Car Centre)
at HONDA CAR CENTRE
909 Yates St. Phone 386-6707

SCRAP CARS HAULED.
478-9571.

164 AUTO BODY WORK AND PAINTING

DENTS AUTOMOTIVE SERVICE Body work and painting. Quality work reasonable rates. Evenings and Saturdays. 592-6091.

166 CARS and TRUCKS WANTED

CARS WANTED FOR CASH
— WE PAY OFF LIENS
— HIGHEST CASH PRICES
— TRADE UP OR DOWN
DePAPE
760 JOHNSON STREET
384-8035
DePAPE MOTORS LTD.

SUBURBAN MOTORS PAY CASH
For Good Used Cars
Call Les or Vern 386-6131

CASH
We will buy your car for cash. G.C.M. Motors Ltd., 780 Goldstream Ave., 478-3242. D-7197.

WANTED—TRAVELALL, PICKUP or panel in good shape, '64-'69, International 6 cyl. preferred. 384-8891.

PLIMLEY
1010 Yates Street 382-9121
Good used cars wanted for cash

REQUIRE TEMPORARY USE OF V8 car or truck equipped with equalizer hitch. 479-3134.

WANTED: 250 FORD 4X4 WITH power steering. 386-7127.

WANTED — OLDS, F85 MODEL, automatic. 382-6338.

168 CAMPERS, TRAILERS and MOTOR HOMES

S. J. PEDEN LTD.
Your VANGUARD DEALER
SPECIAL!!
'75 8' VANGUARD model P8LB Sleeps 2, compact, weighs only 712 lbs. ONLY $1295
Mini-Motorhome Stock Reduction Sale continues
TAKE ADVANTAGE OF THESE SUBSTANTIAL SAVINGS NOW!
GOOD SELECTION OF TRADES
PARTS AND ACCESSORIES
If you're building a camper, trailer, or boat, or converting a van or just modifying what you have, be sure to see our large assortment of SINKS, FRIDGES, ICE BOXES, ROOF VENTS, WINDOWS, PRUCE FRAMING, PANELLING, TOILETS, LIGHT FIXTURES, HEATERS, WATER TANKS, ABLE LEGS, and many more other useful items.
HOURS
8:00 - 5:00 Mon. - Sat.
Lot open Thurs. and Fri.
Til 9:00
S. J. PEDEN LTD.
2855 Quesnel St.
386-3464
DLR. D-1040

OTTO CAMP TRAILER, SPAcious, sleeps 5 adults, table and storage, condition, excellent. $650. 383-9239.

BEDFORD ROMANY POP TOP, sleeps 4, complete with stove and sink. 35 miles per gallon. $700. 658-8751.

12'6" CHASSIS MOUNT CAMPER for 1-ton truck, toilet, 3-way fridge, stove, sleeps 4, $1,795. 478-7877 after 5.

USED CAMPER PARTS
Tie downs, bounce away shocks, propane tank, spare 16.5x950 tire and wheel, etc. 385-5335.

11' AMERGIO FIBREGLASS camper, fully self-contained with expando rear bed. Side door, sleeps 6 adults. 385-5335.

1971 VW, STOVE, SINK, WATER tank, fridge, quadrophonic stereo, many extras, sleeps 5, $3,700. 383-2579.

15' ESTAVILLA, PROPANE light, stove, fridge, and furnace. 110 and 12-volt, electric brakes. Good condition. $1275. 382-5523.

17 FT. TRAVELAIRE, FRIDGE, stove with oven, heater, monomatic toilet, plus extras. $2800. 479-1867. 901 McKenzie Ave.

TRAVELAIRE TRAVEL TRAILer. Clean, sleeps 5. Stove, icebox, enclosed toilet. Many extras. $1800. 658-8400.

CANOPY OR WORK BOX WITH shelves and floor, including jacks for ¾ ton truck. 8' box. $350 or nearest offer. 382-8947.

1973 RANGER XLT CAMPER special F-250 with 8½' Vanguard camper, furnace, three-way fridge, $6,500. 592-2805.

1975 HARDTOP CAMPER TRAILer, never been used. Best offer 652-3515.

9½' CAMPER, HYDRAULIC jack, 2 sinks, 3 way fridge, stove, and oven, 479-1337.

'68 GMC COMPLETELY CAMperized van. Sleeps 4. $3,000. 385-7666 (between 5-7 p.m.).

TRAILER WANTED SEPT. FOR adult visitor accommodation. No travelling. 477-8094.

UTILITY TRAILER, 8'X3½' BOX, car axle, full size wheels, signals, $75. 477-8548.

UTILITY TRAILER HEAVY duty, box 6' x 8', spare tire, new paint and lights. Evenings 478-1897.

TRAVEL TRAILERS FOR RENT, Utility trailer for sale, 4x6, wired. 384-4818 after 12.

NEW '75 10'6" CABOVER, OVEN, furnace, toilet, 3-way fridge. Best offer. 479-3182.

1970 VW WESTPHALIA DELUXE camper, low mileage, lots of extras. $4,500. 479-3435.

8' CARIBOO CAMPER, COMpletely equipped. 2-way fridge, 3-burner stove, etc. $900. 384-3604.

'68 FORD ECONOLINE WINDOW van, 29,000 miles, semi-camperized. $3,250. 652-1559.

FOR RENT. TENT TRAILER four, trailer four, 16'. Reasonable. Surprise. 382-4948.

16' GLENDETTE, IMMACULATE condition, porti-potti. $1,475. 478-8056.

2 TRUCK MAGS AND TIRES, 16.5x950. Caps and bolts, one spare tire and wheel for same. 385-5335.

CAMPER FOR IMPORT TRUCK, $750. Phone 479-3771.

TENT TRAILER, (CENTURY) Windup, 479-5403.

GOOD CANOPY FOR SHORT, wide, pickup, best offer. 388-4893.

1972 VW CAMPER, FULLY equipped, $4495. 382-3447.

168 CAMPERS, TRAILERS and MOTOR HOMES

NEW SHIPMENT
FORD—CHEV—DODGE
VAN TOPS
Installed $485
JUST ARRIVED
ELDORADO Mini Wagon
Sleeps 5, toilet, shower, fridge, furnace, dual batteries. Roomier than a van conversion, smaller than a mini home.
Fresh new load of BOLERS, the ever popular all fibreglass 13' trailer.
17'6 TAURUS, 60 amp battery, fire extinguisher, extra insulation, emergency escape window, 4-burner range and oven, 12" diameter elec. brakes, 8-ply 700 tires, dual holding tanks, toilet, shower, fridge, heater, 30-gallon water tank and air compressor, power fan — light over stove, under 3,000 pounds. Sleeps 6. Only 2 left, at just $4950.
3 TIOGA mini homes in stock for your selection.
VICTORIA R.V. CENTRE
1080 Goldstream Ave.
Phone 478-8377
D.L. 26205.
OPEN TO SERVE YOU FROM:
8:30-9:00 Mon.-Fri.
8:30-5:00 Sat.
11:00-5:00 Sun.

IMPALA CAMPING WORLD
TENT TRAILERS
Largest selection
Low, low prices
LIONELS
8 models from $1295
LEISURECRAFT
2 models from $1350
BOOK TENT TRAILER RENTALS NOW!
TENT TRAILERS
MOTORHOMES
5TH WHEELS
Propane—Accessories—Service
OPEN 6 DAYS A WEEK
CLOSED MONDAYS
10077 Galaran Rd
on Pat Bay Hwy. Sidney
D.L. 3918
656-5504

LAYTON
HOLIDAIRE
WEEKENDER
GALAXIE
Campers - Canopies
NEW 1976—35 FT. LAYTON TRAILERS
Have Arrived
They're a Must to See
1966 22 FT. SILVERSTREAK Trailer, fully self-contained, large 2-way fridge, with all the comfort of a home.
Was $4595 NOW $4195
MUST BE SOLD TO MAKE ROOM FOR NEW UNITS!!
PARTS, ACCESSORIES! REPAIRS
HOURS OPEN
MON. to SAT., 8 A.M. - 5 P.M.
THURS. — FRI. nite till 9 p.m.
DOMINION MOTORS
We specialize in I.C.B.C. Autoplan Campers and Trailers
1703 BLANSHARD ST.
(across from Hudson's Bay Parking Lot) Victoria B.C. 385-5012.
Dealer Licence Number D-5536

1973 VOLKSWAGEN SAFARI CUStom Camper. Only 18,500 miles. Sleeps 5 comfortably. Electric fridge, propane stove, sink. Wonderful for weekends or extended vacations. Asking price $7,200. Will consider trades. 592-2779.

1975 VANGUARD CAMPER, 9½ cab over, 4 jacks, furnace, 4 burner stove with oven, twin tanks, 3-way fridge, power vent, and toilet compartment. Also 1 set of dual axles, electric brakes, 385-5061.

YOURS FOR ½ PRICE, SUPER deluxe '72 Travco Dodge motor home, 27', has absolutely everything, including cruising speed and low mileage (23,000). 478-7026 after 6 p.m. Saturdays, daytime only.

40 PASSENGER SCHOOL BUS completely and professionally converted to motor home. Can be seen at Ray's Lakeside Trailer Park, 1261 Goldstream Ave.

23 FT. NOMAD FULLY SELF contained, shower, large 2-way fridge, double sink, carpeting and other extras, cabana optional. 658-5995.

1967 GMC WITH 8' CAMPER equipped with fridge, stove, furnace. $2,600.

VICTORIA JEEP 386-6511
597 Hillside at Rock Bay D-2295

FOR RENT — TO RELIABLE party Bowler-trailer. Sleeps 4, 2-burner range, cooler, water, electricity. $75 week. 383-2632, 385-0940 evenings.

1973 25' VANGUARD TRAILER, 1 bedroom, air-conditioning, canopy, garden shed, $6,800 or best offer. Phone 478-9237.

8 FT. CABOVER CAMPER, brand new $1895. 388-6895 or 386-8688.

CAMPER, $725. WHO WANTS company? This one only sleeps two. 478-1878.

CANOPY CLEARANCE SALE AT Caveman. No reasonable offer refused. Phone 652-3321.

17' TRAILER, TOILET, AWNING, hitch, extras, 570 miles, tested, 383-5003.

DODGE MAXI WASTERVAL camper van. Better than new, $9,500. 384-8109.

17' HOLIDAY TRAILER, FULLY self-contained, plus extras, $3,000 or nearest offer. 478-3059.

168 CAMPERS, TRAILERS and MOTOR HOMES

Look at these Aug. Super Savers
1—1975 TRAVELAIRE 20 ft., loaded at only $5995
1—1975 PROWLER 20½ ft. loaded at only $4995
1—1975 PROWLER 24 ft., double bed, loaded only SOLD
2—1975 RUSTLER 23 ft. loaded at only $6395
1—1975 INTRUDER XL 24 ft. super at only $7495
1—1975 PROWLER 30', 5th whl. loaded only $8695
1—1974 LIT-L-MATE 14' only $3100
Plus
ALL 1975 KUSTOM KOACHES
Clearout Priced at 7% OFF
ALL ABOVE UNITS ARE ON A NO TRADE BASIS, WHILE STOCKS LAST
Order Now and Beat the '76 INCREASES DUE THIS MONTH
Still a Good Stock of
JAMBOREE
MINI-MOTORHOMES at Volume Prices
COASTLINE
TRAILER CENTRE
(1971) LTD.
1915 Quadra St.
388-6021
OPEN
DURING THE WEEK 'TIL DARK
SUNDAY 1-5 P.M. SAT. 'TIL 5
DEALER LICENCE D-8573

APOLLO
TRUCK CAMPERS
The One's To See Before you Buy
WINNEBAGO
SALES and SERVICE
Cornell Chev Olds
3050 DOUGLAS
D.L. 3162

FENNELL'S
TRAILER SUPPLIES
Parts—Propane—Repairs
Profiled Aluminum
SPORTSMAN CANOPIES
Mon.-Thurs. 9 a.m.-8 p.m.
Fri., Sat. 9-5:30
Sun. 12-4:30
6459 Pat Bay Hwy. 652-2511

"WESTERN CAMPERS
OKANAGAN TRAILERS
REPAIRS
To all types of rec. vehicles
VAN OUTFITTING
A SPECIALTY
PHONE 384-0213 ANYTIME
PARTS—ACCESSORIES
LOGAN'S RV SERVICE CENTRE
650 Burnside Rd., E. near Douglas

DOGWOOD TRAILER SALES
PARTS PROPANE
RENTALS
RANDELL TRAILERS AND CAMPERS 478-6841
2630 Deville Road
Dealer Licence D-1789
Highway 1 and Millstream Rd.

MOTOR HOME
25' 1972 Champion, excellent condition, roof air, 4-burner range, oven, 6 cu. ft. fridge, sleeps 8, Dodge chassis, shower, flush toilet, dual gas tanks, automatic transmission, power steering, power brakes. Full price $11,900. Mr. Wootan, 382-2542 (private sale).

MOTOR HOMES
New 25' Itasca Deluxe, 19' Fleury, all-steel frame. Used Travelux 27' trailer. JACKSON'S, 974 Goldstream, 478-5812. DL-1014.

8' CAB OVER CUSTOM BUILT camper, beautiful unit, $2,000 or best offer or swap for trailer. 656-2752.

URGENTLY REQUIRED, FIVE trailer or campers to sleep 4-6 persons for period Aug. 14 - 18. 384-5141 or 384-0213.

24" WINDOW CANOPY, ROOF racks, excellent shape, $300. 658-5162 after 5 p.m.

1966 VW CAMPER, PROPANE stove, sink, ice box, excellent mechanical shape. $2,495. 382-2078.

FOR SALE: 1974 MOTOR HOME, like new, 1855 Townley or phone 592-6558.

FOR RENT: 13' TRAVEL TRAILer, sleeps 4, self-contained. 478-5829.

CAMPERETTE FOR 8' BOX equalizing hitch and anti-sway bar. 477-2432.

1973 DODGE TRADESMAN, 200, camperized window van, 45,000 miles, $5000. 656-4603.

1971 CHEV SPORTS VAN, SHAG carpet, mags, radials, stereo, $3,700. 652-3519.

MOVING: MUST SELL 1975 TRILlium travel trailer, many extras, 478-4013.

1973 MOTOR HOME SLEEPS SIX, self contained, beautiful condition, roof rack, 656-1923 or 656-2306.

'71 VW WESTFALIA, GOOD CONdition, 40,000 miles, 1 owner. 382-2225.

TEE PEE TRAILER, STOVE, sink, sleeps 4. Asking $650. 383-8857.

8' VANGUARD CANOPY, NEW condition. 598-6872.

11' CAVEMAN CAMPER, CALL after 6, 386-8631.

10' VANGUARD CAMPER, fibreglass roof, $3,200. 652-5594.

17' TRAVELAIRE TRAILER, FULly self-contained, sleeps 6. 478-6603.

75 18' SELF CONTAINED TRAILer, $4000. 478-8465.

SIX FOOT SPORTSMAN FIBREglass canopy. Phone 477-0832.

1973 21'6" KUSTOM KOACH, IMmaculate. Phone 477-3132 anytime.

168 CAMPERS, TRAILERS and MOTOR HOMES

1973 TOYOTA PICKUP AND Okanagan camper equipped with stove, oven, furnace, fridge and extra canopy. All this for only $4400. For appointment to view contact Ken Alger, Empress Pontiac Buick Ltd., 2867 Douglas, 382-7121, 477-6308. D.L. No. 3182.

1974 BARTH MINI MOTOR home, self-contained, sleeps 6, shower and bath, beautiful interior, air-conditioned, roof ladder and rack. Many extras. Superior quality in every way. As new. Best offer over $13,500. 477-9833.

VANGUARD 14' TRAILER, sleeps 4, 3-burner stove, ice box, propane, 110 lights, flush toilets with 12 gallon holding tank. Excellent condition. $1,500. 112-245-2585.

MOVING, MUST SELL
1974 Toyota Hilux long box, complete with 1975 Western camper, loaded with extras. A-1 condition. No reasonable offer refused. 652-1662, after 5 p.m.

'74 VOLKS, WESTPHALIA Camper, 11,000 miles, fully equipped, electric fridge, propane stove (never used), radio, trailer hitch, radials, $7400. 656-5837.

1973 CAMPERIZED FORD VAN, stove, fridge, raised roof, sleeps 4, 45,000 miles, $5500 or best offer. 652-1651.

70 VOLKS CAMPER VAN, higher mileage but good mechanical condition, will consider small trade, $2,700. 383-3984.

MINI MOTOR HOME, AVAILable for rent, from August 14 to August 31. Call 386-3516 or 479-8426, ask for Bob. Metro Toyota Ltd.

1971 VOLKSWAGEN BUS, PROfessionally camperized, 40,000 miles, good condition, $3250. Phone 385-7841.

BRENTWOOD SOFT TOP TENT trailer, sleeps 6, $300. 478-6579.

169 MOBILE HOMES AND PARKS

BOB'S
MOBILE HOMES LTD.
25 Crease 386-3623
DL 1911
NEW 24x52 Double Wide Furnished or unfurnished, two bedrooms plus den. Private lot available for lease or sale.
A FEW SPECIALS
TENT CAMPERS
TRUCK CAMPERS
New and Used
10' and 11' all toilet models
'75 23' NOMAD twin bed, Save $$ at $5695
'75 26' NOMAD twin bed, Save $$ at $6195
No trades at these prices
ROOF SEAL time is now
PARTS-PROPANE service
386-3623 478-4979

TRIANGLE HOMES LTD.
Bendix Home Systems Ltd.
Pyramid
2435 Trans. Can. Hwy.
478-1774 D.L. 25171
Mon.-Fri. 9-6 p.m.
Evenings by appointment
Sat. 9-5 Closed Sundays

WAGON TRAIN HOMES LTD.
2524 Douglas
386-3291
Good selection of double and single wides.
Site available in three different parks
Hours: Weekdays 9-9
Sat. 10-5, Sun. 11-5
M.C.D. 26186

Robinhood
SALES AND SERVICE
2714 SOOKE RD.
NEW AND USED
Mobile homes all located within 25 miles of Victoria. Government Grants — $1,000 and $500 available to assist you in financing O.A.C. Urgency forces some homes to be offered for less than market value.
Call today 478-9912
D.L. 3091

GOLDSTREAM
MOBILE HOMES LTD.
PARAMOUNT PREMIER
MONARCH AND PARKWOOD
Modern park space available with all purchases
2994 Jacklin
478-1751 478-8391
Dealer Licence No. MCD 26091
OPEN TO 5:30

LIKE NEW, USED ONLY FEW months, fully furnished 12x6 quality mobile home with skirting and porch in family park, Mill Bay area. Financing available. Call 743-9711 for appointment to see. Move in before school starts.

SQUIRE 2-BEDROOM, FURnished mobile home, excellent condition, plus 7x8 aluminum shed. All located on spacious lot in park within commuting distance of Victoria. Can be moved. Price $6,000 or best offer. 743-5003.

CHOICE LOCATION 20X60 DOUble wide, double insulation, all electric, as new plus den with fireplace, many extras, lot for sale or lease. Also 2 large private lots for double wide mobile homes. 386-3623, 478-4979.

LIKE NEW, 1975 12'X60' PREmier Mobile Home, partly furnished. Completely skirted with 34'x8' sundeck. Set up in beautiful park, half hour from Victoria. Open to offers. 642-5543. 10:30 a.m.-4 p.m.

22X44 DOUBLE WIDE, 3 BEDrooms, situated in park 10 miles from Victoria, includes large sundeck, carport, fully landscaped, furnished or unfurnished. To view call 478-7333. D-26003.

OWNER MOVING, MUST SELL 12x68 mobile home, furnished or unfurnished, lease lot on bus route, ½ block to shopping centre. Call after 5, 478-1931.

12X60 MOBILE HOME, 2 BEDroom, quiet adult park, near bus, stores, nice porch, gardens. Jackson's Goldstream Estates, 974 Goldstream Ave., 478-5812 DL-1014.

1972 12X68 3-BEDROOM MOBILE home, on private lot. Located in Langford area. Asking $17,500. 478-7228.

SMALL MOBILE HOME, 8X42', fridge and stove included. 2 bedroom, $3500. 642-3836.

169 MOBILE HOMES AND PARKS

Wagon Train Homes Ltd.
974 Goldstream Ave.
(Highway 1-A)
478-7333 Anytime
ALL HOMES GREATLY REDUCED TO MAKE ROOM FOR NEW STOCK.
SITES AVAILABLE IN THREE DIFFERENT PARKS
ASK FOR GILBERT SAULNIER
OPEN 9-5 Mon.-Sat.
Closed Sundays
478-7333 — for Evening Viewing
M.C.D. 26003

Happy Valley
HOMES LTD.
Dealer's No. D-26010
2681 SOOKE ROAD
VICTORIA
—Choice of 6 different park locations (family and adult)
—Bank financing available
—Variety of stock selection
—Full time service department
—Open to 7 p.m. daily
—Closed Sundays
478-8303

FOR RENT — 12X64 TWO BEDroom mobile home furnished, set up in park. Rent $295 per month includes park rent. Call now 478-9517.

1967 12'X60' PARKWOOD, 2 BEDrooms, large living room, porch and utility. Adult park. $13,500. 478-7370.

AS NEW — DELUXE MOBILE home, skirted, porch, shed, electric fireplace, shag rugs. Mill Bay. 743-9711.

1973 CANADIANA 3-BEDROOM mobile home, complete with addition and sundeck. On site in North Saanich. 656-5982.

CASSIDY MOBILE HOME PARK, large double wide lots, 60'x115', between Nanaimo and Ladysmith. No children, no pets. 112-245-4095.

66X12, 2-BEDROOM DELUXE Chinook, unfurnished, in family park, $13,000. 478-1332, 382-5583.

BEAUTIFUL 24X44 SUNDECK, skirted, landscaped, shed, WW throughout. 478-7093.

10X42 PARTLY FURNISHED, $6000. Mill Bay, 743-5787.

178 SUMMER RESORTS

CEDARS RESORT AND MARINA, family housekeeping units, boating, fishing, swimming, tackle rental, launching ramp. Daily, weekly monthly rates. Box 948, Lake Cowichan, B.C. V0R 2G0. 749-6033.

VISIT TRADE WINDS RESORT Situated by beautiful Lake Cowichan. 1 bedroom, kitchenette cabins, boat launching and rentals. Swimming. Phone 749-6411.

185 CONVALESCENT AND REST HOMES

ROCKLAND AREA, NICE SUNNY rooms for ladies and gentlemen, excellent meals, good service. 595-1513.

ROCKLAND, PRIVATE ACCOMmodation, spacious surroundings, excellent meals, ladies. 598-6562.

SEMI-PRIVATE ROOM, NO stairs, tray service, ladies only. 385-1814.

190 ROOM AND BOARD

OAK BAY GUEST HOUSE, 1052 Newport Ave. (For senior citizens). Located amidst beautiful gardens, near bus stop, golf course and post office. Double and single rooms with private baths. 598-4330, 598-3812.

REASONABLE RATE, GOOD BUS service, across Gorge Vale golf, close to Kinsman Park. Working lady or retired. 385-2861.

OAK BAY, $250, QUIET BUSIness person, references, non smoker, 598-5019.

ROOM AND BOARD
available, 595-2898.

PARTIAL ROOM AND BOARD, young working man. 592-7931.

191 ROOM AND BOARD WANTED

GENTLEWOMAN WOULD LIKE room and board in private home, companion cook, light duties, preferably gentlemen, permanent. References, write Victoria Press, Box 170.

193 ROOMS TO RENT

OCEAN SIDE ROOMS FOR RENT at Jordan River Hotel on the West Coast trail. Bed and breakfast or full board, nightly, weekly, monthly. Phone 646-2811.

NEAR UVIC, NOT JUST A room, but your share in student run house. Students preferred. 477-0345 after 6 p.m.

OAK BAY 3 ROOMS, $85, $95, $100. Very quiet UVic females nonsmokers. No pets. Share kitchen and bath. 592-1705.

PERSON TO SHARE HOUSE IN Oak Bay until Sept. 15. $100 per month. 598-2173.

FURNISHED ROOM FOR RENT, includes washroom and separate entrance. 384-0326. $100.

SEE OUR AD UNDER APARTments to rent, furnished. Daffodil Inn.

IMMEDIATE OCCUPANCY, working girl only, room, kitchen facilities, 382-2652.

CLEAN FURNISHED ROOM, PRIvate entrance, $100 per month. 595-7993.

FRONT UPSTAIRS DOUBLE room, veranda, $90. 1135 McClure.

ROOM FOR RENT IMMEDIATEly, in co-op house. 386-7163.

SLEEPING ROOM FOR RENT, no cooking, $50. 385-8052.

ROOM FOR QUIET STUDENT OR artist. 385-5904.

194 ROOMS WANTED

BANKING BACKGROUND, BANKing references, bed sitting room with bath facilities, 386-1563.

197 HOUSEKEEPING ROOMS TO RENT

ANTIQUE LOVESEAT, $450; COFfee table, $100; curved glass china cabinet, $225; round oak dining room table, $125; old dining room suite, $225; hide-a-bed, $60; console colour TV, $175; 478-3964.

NICE, LARGE, FRIDGE, STOVE, close in, quiet gentleman. 7 p.m.-10 p.m. 478-8155.

LARGE BRIGHT ROOM, KITCHen facilities, Fairfield, $140. 598-6541.

199 HOUSEKEEPING ROOMS WANTED

WRITER, 32, URGENTLY NEEDS economical housekeeping room, Julian Reid, 598-5558.

200 APARTMENTS TO RENT UNFURNISHED

NEW DELUXE 1 BEDROOM condominium, Gordon Head-McKenzie. Furnished, utilities supplied. Lease available. $275. Wilson's Rental Management, 382-3941.

200 APARTMENTS TO RENT UNFURNISHED

Harbour Towers
LUXURY PENTHOUSES
—corner suite
—1500 sq. ft.
—available Aug. 15th $750
—1400 sq. ft.
—available Sept. 1st. $550
ONE BEDROOM from $240
—660 sq. ft.
—available Sept. 1st.
Contact
HARBOUR TOWERS 385-2405

Need an Apt?
Six blocks from downtown, one bedrooms only. To be able to move into one of our units your income should not be lower than $1,000 per month. For details please call Marcia at
382-5787

FOR RENT, NEW 2-BEDROOM TOWNHOUSE. LOTS OF CUPBOARD SPACE. 2 BATHROOMS. BROADLOOM THROUGHOUT. CLOSE TO UNIVERSITY AND SHOPPING. POSSESSION SEPT. 1. 2134 OAK BAY AVE. PHONE 595-5572. $350 PER MONTH. NO STUDENTS.

DELUXE 2 BEDROOM SUITE IN the South-east corner on the 12th floor. The best panoramic ocean, Mountain and Beacon Hill Park view in Victoria. Watch the ships and log booms go by as you dine. Whist, brdige, bingo and other entertainment in the Polynesian room, plus 60' 83 degree indoor pool, view room and library on roof. Furnished or unfurnished. Applicants must be approved by council. $430 - $480. Phone 386-7643 after 5 p.m.

"HOMEHUNTERS"
OF CANADA
598-5101
$182—1-BR. Esquimalt. Now!
$175—1-BR. older couple, now
$100—Studio, single girl.
$350—3-BR. kids. Avail. Sept.
$135—2-BR. Cottage, 1 child O.K.
FEE
Open 7 Days A Week
1394 Hillside Ave.

CHATEAU VICTORIA
Victoria's DOWNTOWN HOTEL and APARTMENT Complex.
740 BURDETT Ave., 382-4221

LUXURY PENTHOUSE
Panoramic ocean views — new 2-bedroom, living room — fireplace, dining room, 2½ baths, large private roof garden area. Dishwasher, stove, fridge, and drapes. $650 per month. 477-4860 after 6 p.m.

LUXURY SUITE, TOP FLOOR, two beds, two baths, large living room, dining area, and patio, modern indoor swimming pool and sauna, guest accommodation, in Spencer House. Evenings 386-9605.

MATURE RESPONSIBLE PERson to share cost of new 2-bedroom apartment with lady 29, must have own bedroom furniture. Phone 385-3575.

$141 — ONE-BEDROOM SUITE. Available Sept. 1st. Older couple preferred. 1239 Park Terrace, Esquimalt, 385-2925.

1 AND 2-BEDROOM SUITES, available September 1. Mature adults only, no children, no pets. 595-2434 a.m., 598-1208 p.m.

2-BEDROOM LAKE FRONT DUplex (down), new condition, fridge, stove, $290. On Glen Lake. 478-3449.

SEPETMBER 1, 1 BEDROOM, Esquimalt, $179.50. Mature middle-aged or retired couple. Inquire, 385-9862.

SEE OUR AD UNDER APARTments to rent, furnished. Daffodil Inn.

LARGE BACHELOR SUITE, Dallas Rd. with view, partially furnished if desired. 383-7292

WANTED: HONEST WOMEN TO share apartment with same. 595-8048 after 7 p.m.

SUITE FOR RENT, MATURE adults only need apply. Pandora, 382-3011. $150.

TWO-BEDROOM SUITE, MAture adults only. 592-1112.

201 APARTMENTS TO RENT FURNISHED

PENTHOUSE MANOR MOTEL
2930 Washington 388-7818
New Ultra modern deluxe 1-bedroom and bachelor apts. beautifully furnished, situated in quiet location overlooking Gorge waterway, close to bus service. Includes color TV, frost-free fridge, stove, dishwasher, cooking utensils, linens and dishes. Maid service, rent by day, week or month.

ARE YOU LOOKING FOR AN apartment for the school term? We have large suites which will accommodate up to 4 persons per suite. Completely furnished including all bed linens, cooking utensils and color TV. Check our low off season rates, with additional discounts if leased for the full school term. Contact Daffodil Inn, 680 Garbally Rd. 386-8351.

OAK BAY SUBLET, TASTEFULly furnished. One-bedroom suite, October 1st, 1975 to April 30th, 1976. Mature couple, non-smokers, no pets, $235. Phone 598-5049 after 6.

COMPLETELY FURNISHED 2-bedroom condominium from October 1 for 6 months. No pets or children. Adults. Inside garage. References. Reply Victoria Press, Box 154.

BACHELOR SUITE, AVAILABLE immediately, $150 per month. Middle-age or elderly lady. Gorge-Admirals area. 385-7260.

SALE BY OWNER, ESQUIMALT, 2 or 3 bedroom home, high basement, near everything. No Agents Please, 383-6539.

JAMES BAY, 1 BEDROOM, quiet working person. No pets. $145. All utilities included. 385-8948.

UPLANDS
5 bedroom home on large lot. $123,900. Phone owner 598-3188.

MATURE, QUIET LADY, TO share apartment. Phone Betty, 595-7657.

ONE-BEDROOM SUITE, MAture working lady, walking distance downtown, 478-7785.

1-BEDROOM APT. QUIET, voug working couple. 383-8866.

202 APARTMENT FURNITURE TO RENT

STANDARD FURNITURE
Three Rooms from
$35 per month
Immediate Delivery
382-5111

203 APARTMENTS WANTED

3 WELL-TRAINED, NEUTERED, elderly housecats and recently retired lady owner now occupying 1 bedroom apt. in Ottawa, needs similar accommodation in Victoria or vicinity for October 1st, 382-2289.

WANTED TO RENT, R.N. WITH 4 teenage girls and well-trained watchdog require 3-4 bedroom accommodation preferably near Jubilee and UVic by Sept. 1. References. Please call collect Pt. Alberni 724-1123.

HELP! ONE-BEDROOM APARTment needed for Sept. 1st for responsible young married couple with no pets or children. Students. Approx. $160 mo. Write Londa Whitehouse, Bamfield, B.C.

REQUIRED URGENTLY, 2 BEDroom apartment, in Esquimalt area or vicinity. Must accept children, 3 years old and one year old. Phone 388-7861 extension 324. Mr. or Mrs. McConnell.

203 APARTMENTS WANTED

"HOMEHUNTERS"
OF CANADA
598-5101
TIRED OF HUNTING FOR ACCOMMODATION?
We are working 7 days a week locating suitable vacancies that meet your needs.
We have many vacancies on hand at all times.
DON'T WAIT!
Call NOW or drop in any time for more information.
1394 Hillside Avenue

HELP!
Need apartment or suite, $120 for two Mormon Missionaries, no drink, smoke, party or girls, would gladly watch home on holidays, etc. Esquimalt, View Royal, West Saanich. Phone 479-1338 before 9:30 a.m. and after 9:30 p.m.

WANTED BY A QUIET YOUNG couple 1 bedroom suite close to UVic for September 1, phone 477-2093.

QUIET FEMALE STUDENT looking for a two bedroom apartment. Required for Sept. 1st. Up to $220. Call after 5 p.m. 595-0821.

2 YOUNG WORKING WOMEN need comfortable accommodation immediately. Reasonable. 592-4476 evenings.

LEGAL SECRETARY REQUIRED one-bedroom suite in preferably older house, for Sept. 1. Rent around $150. 478-9684.

UNFURNISHED APARTMENT with large studio room, needed for UVic instructor, preferably on bus route to university. 383-3983.

MIDDLE AGED LADY AND PEkingese wish unfurnished apartment. 385-8863.

ACCOMMODATION WANTED for 2 adult males, under $200, 384-1335.

2 FEMALES (1 TEACHER, 1 nurse) looking for small house or apartment. Around $200. 652-2230.

RESPONSIBLE MARRIED COUple need clean 1 or 2 bedroom suite, 595-6195.

YOUNG MAN SEEKS REASONable accommodation for Aug. or Sept. 382-9575.

WANTED, ONE OR TWO BEDroom apartment immediately, furnished for single parent. 385-1091.

SINGLE WORKING GIRL, 21, wants 1-bedroom suite. 598-5945, after 5.

206 DUPLEXES TO RENT

1-BEDROOM, LARGE DUPLEX suite for rent. Fireplace. Situated between 2 new shopping centres, across from golf course, Langford area. Mature couple only need apply. Preferences to garden enthusiasts. No children, no pets. References. 383-8254, 478-3622.

SPACIOUS MODERN 2 BEDroom upper duplex, available Aug. 16th. Adults only. No pets. $270 month. References required. Stove, fridge and other extras, all utilities provided. University area. 479-7931, after 4:30 p.m.

AVAILABLE SEPTEMBER 1ST to June 30th. Completely furnished 3 bedrooms, possible use of deep freeze and garage. Prefer family. References. On 5 acres in Sooke 642-3252.

2-BEDROOM DUPLEX, NEWLY renovated, available immediately. $300 per month. No pets, Esquimalt area. Call before 7, 477-9304, 386-3231.

2-BEDROOM UPPER DUPLEX, September 1st, no children or pets, clean and reasonable tenants, $225 plus utilities, 382-5071 or apply at 1115 Catherine St.

TWO-BEDROOM DUPLEX, BASEment garage, Burnside area near Hampton Park. Available mid-August. $250 per month. References, 479-6361.

WILLOWS — LARGE 2 BEDroom upper duplex, available now. Retired or a working couple preferred, $295. 598-6892.

SEPTEMBER 1ST, 3 BEDROOM, 1½ baths, mature adults, preschoolers, no pets, $350, lease. 477-1475.

2-BEDROOM, STOVE AND fridge. Wall to wall carpet. $325. 386-2648.

207 DUPLEXES WANTED TO RENT

RELIABLE PROFESSIONAL couple with small animals need apt. or duplex in the Fairfield, James Bay area, have references, 658-8917, anytime.

TEACHER WITH CAT, WANTS to rent duplex or small house. Ph. 383-9684.

210 HOUSES TO RENT UNFURNISHED

OAK BAY, EXECUTIVE OCEAN front property with older house on a secluded beach. 5 minutes from downtown Victoria, 1 block from bus route, park, and playground, 3 blocks from a corner store, walking distance to schools and all the amenities of ocean front living. This 3-bedroom house has living room and dining room with panoramic ocean view and view of the Olympic Mountains. Also unique artist's studio at ocean front with private yard well protected from wind. Includes appliances, $650 per month. 1 year lease. 598-1727.

MORNINGSIDE WEST
LARCHWOOD AND LAVAL
3-bedroom townhouses available. Featuring 2 bathrooms, full basement, automatic oil heat, W-W carpeting, drapes, fridge, range, washer and dryer. Fireplace. Rent $375. BYRON PRICE AND ASSOCIATES LTD., 385-2458.

2 YEAR OLD HOME WITH character and quality on Cowichan Bay. Panoramic Seaview, Privacy on .75 landscaped lot. 3 bedrooms, 1½ baths. large living room, dining room, floor to ceiling fireplace. Marina at your doorstep. 35-40 min. drive to downtown Victoria. 746-7702.

4 ROOM MODERN BUNGALOW, basement, Fairfield area, stove and blinds included. No garage. $325 per month. References required. Must be interested in upkeep of garden. Available now. Reply Victoria Press, Box 207.

HOUSE FOR LEASE, 2 BEDrooms, living room with fireplace, dining room, large kitchen with utility room, immaculate, separate garage, references required. Asking $350 per month. 595-8643.

SPECTRUM SCHOOL
Quality home, secluded area, LR, fireplace, 3 bedrooms, kitchen, appliances, rec room, valley views, $450, lease, available August 16. 598-1406.

3 BEDROOMS, 1½ BATHS, SEPT. 1-June 30, fridge, stove, washer, dryer, dishwasher, freezer, children welcome, no pets, Esquimalt Lagoon, $400. Lease negotiable. References. Viewing Sat., 478-8716.

UPLANDS
3 bdrs., den, guest. Dining room, 2½ baths, lease, available Sept 1.
P. R. BROWN & SONS LTD.
762 FORT ST. 385-3435

LOVELY FOUR-BEDROOM FAMily home. Completely renovated and modernized on large secluded lot in high Quadra-Tattersal area. Asking $425. Occupancy Sept. 1. 382-6984.

CLEAN 2-BEDROOM HOME with basement and nice yard. University area. Stove, fridge, drapes included. $400 per month. Vacant. 592-4989.

NEW TWO BEDROOM HOUSE, full basement, waterfront on Shawnigan Lake partly furnished, $350 per month available Sept. 1 to June 30. 386-9064.

4-BEDROOM EXECUTIVE HOME with nice view, Mt. Tolmie area. Available Sept. 1. $700. 592-7403.

3 BEDROOM HOUSE IN VIC West suit couple one child only, before 5:30. 1320 Coventry St. $375.

2-BEDROOM, LAKE FRONT DUplex (down), new condition, fridge, stove, $290, on Glen Lake, 478-3449.

4 BEDROOM HOME. AVAILABLE Aug. 15. Good location. Rent $425 monthly. 598-4407.

211 HOUSES TO RENT FURNISHED

ENGLAND
Delightful English cottage to let furnished for 1 year or more, October 28, 1975, at $275 per month, including rates. Suit couple on sabbatical leave. Only 30 minutes by train from London, beautiful garden and surroundings. Write Mr. A. Cook, "Silvertree Cottage, 11 Woodside Avenue, Walton-on-Thames, Surrey, England, KT12-5LQ. 592-6561.

MAUI FOR RENT AT LOVELY Kihei Beach, available for month of Sept. One bedroom condominium, fully furnished, swimming pool, can sleep four, rates $200 per week for two persons, $250 per week for four persons, phone 652-2608.

211 HOUSES TO RENT FURNISHED

NEW 2-BEDROOM COTTAGE IN Shawnigan Lake. Quiet location in the Village. Carpeted throughout. Stove and fridge. Double windows. Enclosed porch. Garage. Tool shed. Ideal for retired lady. $275 per month. Available now. Call Shawnigan Realty Ltd., 743-5311 or 743-2607.

FULLY EQUIPPED 2-3 BEDroom north Saanich, Waterfront House. From Sept 1st for 6 months. $465 per month. References required. P.O. Box 2333 Sidney.

FOR RENT NEAR UNIVERSITY, 8 to 10 months, mostly furnished 4-bedroom house. Living, dining room, family room, wash and bathrooms. $475 per month. References please. No pets. 477-3796.

IMMACULATE HOME. FULLY furnished, Cordova Bay area. $350. Sept. 1st on. Preferably older couple, non-smokers, no pets. No triflers please. 658-8334.

FOR RENT — 12X64 TWO BEDroom mobile home furnished, set up in park. Rent $295 per month includes park rent. Call now 478-9517.

212 HOUSES WANTED TO RENT

2-BEDROOM HOUSE OR DUplex under $200. for responsible working woman, 3-year-old daughter, (small well behaved dog), has good references. Need accommodation by Sept. 1st. 382-1941, 385-3469 after 4. Ask for Ann.

RESPONSIBLE MARRIED COUple, university student and government employee, would like a 1 or 2-bedroom house as soon as possible. Enjoy doing repairs, renovations, and gardening. 478-5795.

RESPONSIBLE COUPLE WITH 2 children, need a 2-bedroom house with washer and dryer hookup, near Elementary school and qualified carpenter will do minor repairs. On September 1st, 385-0715.

WORKING WIDOW WITH 2 small school aged children, urgently requires 2 or 3 bedroom house, duplex, or suite. Approximately $250 per month. 384-3192 or 386-0141.

YOUNG WORKING COUPLE getting married in September require one or two bedroom house or duplex, away from city for Sept. 1. Have references. Approximately $225. 382-7380 after 5 p.m.

BACHELOR, 53, COMMERCIAL artist, needs small house for working and living by mid September. Highly responsible. No pets. Nonsmoking. Excellent references. Around $200. 384-5667.

HOUSE URGENTLY NEEDED by responsible married couple, professional carpenter, will do repairs, no children or pets, good care of your house assured, 385-6486 after 5.

YOUNG WOMAN WITH 2 CHILdren, desperately needs 3-bedroom house in nice area for end of August. References available. 477-3691.

CLEAN, OLDER COUPLE, NO pets, no children, keen gardeners, 2-3 bedroom house, fireplace. Cordova Bay area, pay 3 months rent in advance. 658-5522.

WOMAN AND 4-YEAR-OLD child need 2 or 3-bedroom home in quiet area—will pay to $300. 384-7360.

WORKING COUPLE WITH 4 year old child requires house in secluded area, immediate occupancy. 479-8714.

MARRIED WORKING COUPLE with child and cat require 2-3-bedroom house or duplex by Sept. 1. Urgent! 382-0366.

TWO OR THREE-BEDROOM house or duplex as soon as possible. 382-3629 after 6 p.m. weekdays.

RESPONSIBLE WORKING COUple will take good care of 2-bedroom house with charm. Please phone 383-4631 after 5.

RESPONSIBLE CARPENTER needs one or two bedroom cottage for Sept. 1. Willing to do repairs and maintenance. 382-9072.

YOUNG COUPLE WITH PET REquire a house or cottage in rural area close to Victoria. Phone 658-5722.

QUIET FAMILY REQUIRES 2-3 bedroom house — duplex by Aug. 30 in Langford-Glen Lake area. Reasonable rent. 478-9583, 9-5 p.m.

BY 2 SISTERS, RETIRED, 2 bedroom house or duplex, non smokers or drinkers, best references. 382-0535.

YOUNG, QUIET COUPLE WITH dog require 1 or 2 bedroom house 642-5021.

CRAFT WOMAN, MOTHER OF two, requires small house or suite up to $250, Elaine 385-0657.

215 HALLS, WAREHOUSES, STORES and OFFICES TO RENT

DOWNTOWN OFFICE SPACE

We have the following spaces available in fully renovated heritage buildings. Ideally suited to professionals.

1—BASTION SQUARE AREA — Total of 2775 sq. ft. on two floors with some office partitioning. Fully carpeted, well lighted panelled and brick walls. Offered at $4.50 per sq. ft. per annum.

2—700 BLOCK YATES-JOHNSON. 1326 sq. ft. devided into 4 large offices, reception area and board room. Air conditioned. Opposite city parkade. Offered at $500 per mo. including hydro.

3—THE COUNTING HOUSE — 978 sq. ft. fully carpeted, good lighting, exposed brick walls. Offered at $350 per mo. including heat and janitorial services.

For further details on these spaces for your office or warehouse requirements contact
384-8124 ROBERT D. LAW 478-9474
PEMBERTON, HOLMES LTD.
1000 Government Street

We offer retail and office space with Inner Harbour water frontage, fully air-conditioned, elevator service, carpeted, and partitioned, recessed fluorescent lights, acoustic tile ceiling, fully sound proof from 780 to 25,000 square feet, parking next to building. Immediate occupancy.

and

Up to 18,000 square feet air-conditioned office space with elevator service, carpeted, partitioned, recessed fluorescent lights, acoustic tile ceiling. In new office building to be completed for occupancy for Sept. 1. Parkade across from building or private parking ½ block from building.

for information and appointments call Diversified Holdings Ltd. 388-9181.

TOWN & COUNTRY AREA

Prestige office quarters comprising of 667 sq. ft., including bathroom area. Adjacent to shopping centre. Separate office partitions. Available Aug. 1, 75. Lease available, $335 PM. Mr. D. Munro, 386-3585, Victoria Realty Ltd.

FOR LEASE

Retail space now available in Esquimalt. 3,600 square feet. Phone 382-7778 for details after 6 p.m.
1,300 square feet, fully air-conditioned. Ideal for offices or retail outlet. May be taken together or separately.

DOWNTOWN OFFICE

Approx. 1,326 sq. ft. office space available September 1, in modern air conditioned, professional, opposite city parkade. Reasonable rent. Contact M.E.P.C. Phone 383-4168.

WAREHOUSES FOR LEASE — ESQUIMALT

6,000 ft., $860. 4,100 ft., $625. 2,600 ft., $360. Phone Vancouver 681-4395 or 921-9761.

NEAR PARLIAMENT BLDGS.

Modern Store — over 1,000 sq. ft. In mini shopping centre. Rent $495.

david burr ltd.
655 FORT ST. 384-9335

COOK MEDICAL BLDG.

1175 Cook St. Approx. 1240 sq. ft. ground floor for lease at reasonable rent. All enquiries 383-3679.

1500 SQ. FT.

Any type of business, near Quadra and Hillside. Available now. Good parking. $750 month. 384-5324.

SMALL SELF-CONTAINED OFfice, ideal for real estate, accountant or insurance. 3 mile circle. Reasonable. 384-0953.

RETAIL STORES FOR RENT

Retail units available in the mall at 720 Yates St. For leasing information contact M.E.P.C. 383-4168

WAREHOUSE AND OFFICE space. Cecilia St. 2,000 square feet, will add more space to suit. 388-6688.

215 HALLS, WAREHOUSES, STORES AND OFFICES TO RENT

Ready for Occupancy

HARTWIG COURT

Victoria's finest heritage building featuring a historic atmosphere combined with modern amenities (elevator service and air conditioning included) and overlooking the Inner Harbour. This prestigious, downtown location offers parking convenience. A limited amount of office and retail space is available. Don't miss out. Give us a call for more detailed information: Remember — "On the sea or by the sea.

"HARTWIG COURTS' THE PLACE TO BE!"
Diversified Holdings Ltd., Property Department, 388-9181.

Harbour Towers

LUXURY PENTHOUSE OFFICES
—corner suite
—1500 sq. ft.
—available Aug. 15 $750
—1400 sq. ft.
—available Sept. 1st $550

PRESTIGE OFFICE
—660 sq. ft.
—available Oct. 1st $350
Contact
HARBOUR TOWERS 385-2405

DOWNTOWN OFFICE SPACE

1,000 sq. ft. located in a fully modernized heritage building. Excellent lighting and natural light, WW carpet. Attractive old brick feature walls. Rental of $350 per Mo. includes heating and janitorial service. Ideal professional space

N. QUADRA RETAIL SPACE

1,100 sq. ft. of exceptionally well decorated ground floor area plus Bsmt. area containing a 400 sq. ft. workshop and 300 sq. ft. of storage. Total rental of $321 per month.

For further details on these spaces or for your office or warehouse requirements contact:
384-8124 ROBERT D. LAW 478-9474
PEMBERTON HOLMES LTD.
1000 Government Street

Park Pacific

PROFESSIONAL OFFICE SPACE available in new five storey concrete, fully air conditioned and carpeted building on Quadra Street near McKenzie Avenue with abundant on site parking. Architect designed interior layout and decor provided.

Park Pacific Apartments Ltd.
388-5491

LANGFORD LEASES

New office space on second floor, air conditioned, 1,200 sq. ft. and one large area about 2,800 sq. ft., could be divided into 3 quality building with ample parking and strategic location just $4.25 sq. ft. annual rent.

WALLY HELLIESEN
388-5555
B.C. LAND AND INSURANCE AGENCY LTD.

NOOTKA COURT

1972 and 1974 Park-Tilford Trophy Finalist offers — 1st time—1167 sq. ft. office space. Completely modern including wall-to-wall carpeting, partitioned with first-class panelling and air conditioned. September 1, 1975 occupancy. Diversified Holdings Ltd., Property Department 388-9181, 8 a.m. to 4:40 p.m. weekdays.

OFFICES FOR LEASE

We can offer over 100,000 sq. ft. of office accommodation. Under construction, just completed or older. Downtown, city fringe or suburban. Call the office leasing specialists today.

R. I. MURPHY 384-8124
PEMBERTON, HOLMES LTD.
1000 Government Street

400 SQ. FEET
PRIME OFFICE SPACE
DOWNTOWN

Ground floor adjacent to the new Government Street Mall. Includes wall-to-wall carpet, air conditioning, heat and light.
Rent $265

B.C. LAND and Insurance Agency Ltd., 530 Broughton Street, 388-5555.

OFFICES FOR LEASE

300 SQ. FT., $125 MONTH
360 SQ. FT., $150 MONTH
425 SQ. FT., $175 MONTH

One-year lease with option to renew. Includes heat, light and water.

MOODY AND MASON REALTY
386-7771

NEW WAREHOUSE SPACE

Tyee Rd. — 6,000 sq. ft.
Keating X Rd. — 4,500 sq. ft.
Both are in excellent location for distribution outlets. For further information contact:
JACK COLWELL
384-8124 478-7387
PEMBERTON, HOLMES LTD.
1000 Government Street

LOVELY SURROUNDINGS AND exceptionally high traffic flow past this professional building at 6111 Patricia Bay Highway. Small office 10'x12'. For rent with private entrance, parking, heat, hydro included. $100 per month. Ideal for consulting office, etc. 652-3128 after 6.

OFFICE SPACE AVAILABLE AT Fort and Douglas location. Includes 2 private offices completely furnished plus large reception area approximately 500 sq. ft. $150-$175 per month includes hydro and janitor service. Mr. Myers, 384-0514.

FOR SALE OR RENT SEA VIEW commercial properties, 5-bedroom house presently under renovations for ideal office space, full basement with separate entrance, located at 2558 Bevan Ave., Sidney. Apply 6 to 8 p.m. only.

FORT ST. — CLOSE IN

Approximately 900 square feet, street level office or store with free parking for one car. $4.00 per square foot including heat and water. Oct. 1. 382-4576.

AVAILABLE IMMEDIATELY IN Vic West-Esquimalt area nearly new office space, up to 800 sq. ft. Rent includes heat and light. For further details contact Mr. Anderson, 382-2721 or 477-4985.

LOW COST OFFICE RENTAL UP to 750 sq. ft. approximately. With some warehouse. Downtown Victoria location. Street level entrance. 383-5351, 8-5 p.m.

BEACON PLAZA SIDNEY

Retail or office space, 1,000 sq. ft. Phone evenings, 592-6282.

233 MORTGAGE LOANS AND INSURANCE

NEED MONEY?

First, Second or Third Mortgages available based on market value. Free evaluation on your home or land.
Call ELLWOOD NAULT, 388-4150 or
OLYMPIC REALTY LTD., 385-5741

1ST MORTGAGES FROM 11¼ per cent
2nd Mortgages from 16 per cent
Rae Investments
388-7891
Eves. 477-3886, Mr. Stuber

$500,000.00

Available immediately for interim financing of construction or development. Also conventional second mtges. 20 year amortization, 15 per cent.

R. M. GEDDES
PRINCIPAL PROPERTIES LTD.
4088 Shelbourne St.
477-9514 days 477-6430 eves.

NEED A MORTGAGE

need a second mortgage to consolidate, debts or for buying a home? Don't let your real estate deal collapse. Let us find that first mortgage for you. Trans-Island Financial Services. Mortgage Brokers and Consultants. Howard Chenoweth, res. 478-2596, bus. 383-4563.

Second Mortgage Funds to $25,000 available. Convenient terms.
NIAGARA REALTY OF CANADA LTD.
1032 YATES ST.
384-9365

233 MORTGAGE LOANS and INSURANCE

We Specialize in FINANCING LAND DEVELOPMENT

APT. SITES

ACREAGE OR SHORT TERM HOLDINGS

1st or 2nd MORTGAGE LOANS

ANYWHERE IN B.C.

CASH VALUATIONS ON EXISTING MORTGAGES OR AGREEMENTS GIVEN WITHOUT OBLIGATION.

COURTESY TO FELLOW BROKERS

PHONE COLLECT TO L. THOMAS AT OR 478-1720

Douglas Hawkes Ltd.
990 Blanshard St.
(OFFICE) 384-7128 (RES.) 595-7165

1st—2nd—3rd MORTGAGE LOANS

NO BONUS
NO DISCOUNT
NO HIDDEN CHARGES

Borrow	Pay Monthly
$ 2,500	$ 25.40
$ 5,000	$ 50.79
$10,000	$101.57
$15,000	$152.35

11% int. 20 am. 5 yr. term

NO AMOUNTS TOO SMALL OR TOO LARGE

HIGHEST PRICES PAID FOR EXISTING MORTGAGES OR AGREEMENTS

INTERVIEWS IN THE PRIVACY OF YOUR HOME

MONEY IMMEDIATELY AVAILABLE

W. A. (Bill) Hodgson
385-4528
24-hour service
Byron Price and Associates Ltd.

YES!

We can give fast approvals on

1st 2nd 3rd Land and Construction MORTGAGES

TRY TRUMP

Victoria's professional Total Mortgage Service

598-3014

1st MORTGAGES FROM 11 PER CENT, 2nd AND INTERIM FROM 14 PER CENT

CONTACT
P. R. BROWN & SONS LTD.
762 FORT ST. 385-3435

Mortgage Money

Private and institutional funds available for all types of mortgage financing. Buying a home or refinancing for investment or to pay off debts. Mortgages and agreements bought and sold.
KAJ JACOBSEN 382-9191.

Real Estate Division Canada Permanent

MORTGAGE FUNDS AVAILABLE FOR FIRST MORTGAGES AT 12%, SECOND MORTGAGES AT 15% AND INTERIM FINANCING. FOR DETAILS CONTACT MR. McKENZIE 386-7521. BOORMAN INVESTMENT CO., LTD. 1111 GOVERNMENT ST.

Funds available immediately for 1st and 2nd mortgages. Contact:
david burr ltd.
655 FORT ST. 384-9335

234 MORTGAGES FOR SALE

18 PER CENT 1st MORTGAGES

Only 50% of appraised value. Excellent covenant, 2 year term. For further information contact:
R. Geddes, 477-9514 Days
477-6430 Evenings
PRINCIPAL PROPERTIES LTD.
4088 Shelbourne St.
477-9514

240 BUSINESS OPPORTUNITIES

B.C. OPPORTUNITY

DEVELOPMENT PROPERTY APPROXIMATELY 18,000 SQUARE FEET. PRESENTLY ZONED C.I.S.

LOCATED DOWNTOWN VICTORIA

FOR COMPLETE DETAILS Call SHIRLEY McLEOD or BOB DAVISON

OLYMPIC REALTY LTD.
385-5741
493 BURNSIDE RD. E.

RESTAURANT TAKEOUT $$$$

Great location, makes buckets of $$. Owner retiring to take life easy. Says let somebody else have a chance. Therefore, anybody with food handling experience take heart. Asking $80,000.
477-4270 JAMIE MACGREGOR
477-1841
BLOCK BROS. REALTY LTD.

½ AC GENERAL COMMERCIAL

With older SOLID building of 2420 sq. ft. IDEAL for many uses. Call me for list of potential. In shopping center complex. Who's enterprizing?
477-4270 JAMIE MACGREGOR
477-1841
BLOCK BROS. REALTY LTD.

OWN YOUR OWN BUSINESS

Excellent opportunity to be your own boss. Franchise for the Southern part of the Island. Owner leaving Victoria and would give excellent terms. Excellent income. Price $32,000.
BERT COLES 384-8001
The Royal Trust Co.

BY OWNER, 2 BEDROOM STUCco home, fireplace, full basement with finished room. Clear title, must sell, $29,500. No agents. 751-7276 or 390-4887.

240 BUSINESS OPPORTUNITIES

ARE YOU A SIGN PAINTER? ARE YOU LOOKING TO BUY A GOING CONCERN?

—WELL HERE'S YOUR CHANCE.
—A well established sign painting business.
—Price includes ownership of building, 1224 sq. ft., inventory of equipment, an auto, stock and good will.
—DON'T WAIT, call JON DAVIS or ALLAN CHAUVIN now at 386-2437 anytime.
—STATEMENT AVAILABLE FOR INSPECTION BY SINCERE BUYER.
—PRICE $60,000 — low down payment.

PACIFIC STRATA SERVICES LTD.

COMMERCIAL OPPORTUNITIES!

(a) MARINA

On Cowichan Bay, a nice family operation with a very good local clientele, wharf rentals, gas sales, store and coffee shop, workshop and what's more there are five family accommodations! A little business that has lots of growing potential!
PAT DOUGAN
746-4154 or 743-2557

(b) MOBILE HOME SITE

18 Ac. that has some of the development started, bordering a recreational size river. Within 1 block of highway — bus line, store, schools and 15 min. to Nanaimo. Wish to view some plans?
PAT DOUGAN
746-4154 or 743-2557

(c) EQUESTRIAN CENTRE

21.4 Ac. bordering Is. Hwy., with excellent road frontage. First class indoor arena, approx. 25 boxstalls, hunter course. Accommodations for two families, and the fall students are "chomping at the bit" to have classes in operation once again! Land is A.L.R. and the business opportunity is there . . .

PAT DOUGAN
746-4154 or 743-2557

GET WITH IT!

By growing cucumbers the hydroponic way, 6 acres, a beautiful home, 52,000 sq. ft. of greenhouses full of cucumbers, assured quota and government assistance in product compensation, financing and wages. Grower enjoys the life of healthily living in Saanich Peninsula, fresh air, fresh beef, eggs from happy chickens, and income. Price $259,000. MLS.
BUD ZUCK, 384-8001 or 598-7215

HOW ABOUT THIS ONE!

Go on a 28 hr. week and enjoy a good yearly income. Operated out of a spare room in your home. Unbelievable growth during a few years. Financial statements available. This is well worth looking into. Price $75,000. MLS.
BUD ZUCK, 384-8001 or 598-7215
The Royal Trust Co.

CANADA PERMANENT TRUST
58 STATION ST., DUNCAN, B.C.

MEAT MARKET

Southern Vancouver Island, showing good returns with excellent growth potential. Good recreational area with growing population. Call Jim Hunt, 749-3759.

CANADA PERMANENT TRUST
58 STATION STREET
DUNCAN, B.C.

A REAL CHARMER
PRESTIGE LOCATION
GREAT POTENTIAL

This stately mansion can be purchased fully furnished and equipped to operate as Rest Home, for minimum of 15; PLUS owners two-bedroom self-contained suite in basement; PLUS one-bedroom self-contained suite on third floor. There is great potential here for multiple dwelling use, after all there are 13 rooms, 3 fireplaces and 5 bathrooms on just the main and second floors (plus the two suites). Fully furnished $200,000. Try your offer for just house and land if furnishings not required. Seeing is believing. View this excellent listing with B. E. JEFFERY at 598-3321.
JACK MEARS
OAK BAY REALTY LTD.

THRIVING BUSINESS

Located in the fast-growing Sooke area, this grocery, confectionery business is moving along with the district. Other interests by the owners enables them to sell on most reasonable terms to someone looking for the independence of owning their own business. Included in the price of $79,000 is the main building comprising the store and 3-B.R. living accommodation situated on 2 fifty foot lots, with a third 50' lot unencumbered. There is tremendous opportunity for expansion here for someone with initiative. For further details call Stan James, National Trust, Hillside, 595-2961 or res. 592-3740. MLS 13203.

RETAIL SPECIALTY BUSINESS

Showing excellent profits with good growth potential. Established sixty years and offered for sale for the first time, due only to owner's other interests. Good location and lease. Easy hours. Ideal for couple. $45,000, plus stock. Information in confidence to principals only. HARRY COOK or ALAN U. POTTER. BROWN BROS. on BLANSHARD, 385-8771 (anytime).

GROCERY AND RESIDENCE

Located on main road, 22 miles from Victoria in a growing community. Comfortable, full basement, 3 bedroom with a double garage. Sales are increasing and there is additional income. Realistically priced at $59,500 for business, property and equipment.
592-2431 BILL KOZAK 592-2431
LANSDOWNE PROPERTIES LTD.

VICTORIA RESTAURANT

One of our finest. $750,000.00. Food and Liquor Sales 1974. Long Term Lease. Finest location. Price $475,000.00. Various Terms. Investigate with Exclusive Agent John Russell, Residence 592-3248 or Office 477-0141. (Victoria).
THE PERMANENT REAL ESTATE
3647 Shelbourne Street,
Victoria, B.C.

LICENCE AVAILABLE FOR A common Transmission Repair Centre. Minimum requirements, $18,900. Contact B. A. Watt, 3508-107 St., Edmonton, Alberta (403) 434-2888.

MUST BE SOLD

Reduced below cost. Rapidly expanding bakery with snack bar. $14,000 and take over monthly payments, approximately $225 a month. 598-4021 or 386-9702.

$16,900 — LAUNDROMAT AND Coin-Op Dry Cleaning for sale, 10 washers, 3 dry cleaners, 5 dryers. Reply Victoria Press Box 199.

240 BUSINESS OPPORTUNITIES

Specialty Restaurant

An excellent restaurant seating 55 persons. Doing good volume. Fine lease. Good equipment, beautifully decorated. Showing good return. MLS. $95,000.
GEORGE HESS
385-7761 (24 Hrs.) 479-7069 (Res.)
D. F. HANLEY AGENCIES LTD.

EXCELLENT INVESTMENT

Over 13,000 sq. ft. of rental space, 85 per cent leased, National tenants, good financing available. Cement block building near city centre. All adds up to good value. Make us an offer on the asking price of $350,000. MLS.
GEORGE HESS
385-7761 (24 Hrs.) 479-7069 (Res.)
D. F. HANLEY AGENCIES LTD.

INSTANT CASH

What goes Beep, Beep, Bzzt and giver instant cash returns?

VIDEO COCKTAIL TABLES DO

A highly profitable opportunity to deal direct with importer of electronic tennis games which give a high quality investment. Principals only, call Mr. Brown Area code 604-758-5527 or reply to Victoria Press Box 179.

RESORT SANDY BEACH

Excellent value. 21 trailer hitches all full today. Side-by-side duplex, 60' mobile home. Very active community store. This up-island resort is one of the finest. Excellent salmon fishing, trout fishing on two rivers, a beautiful 100' sandy beach. Full price $129,000. Please dial Cliff Stretch — 479-1667, 592-3969 as to terms, location, etc.

J. H. Whittome and Co. Ltd.
Royal Oak Branch

MOBILE HOME PARK

Attractive 4.1-acre property in beautiful location with trailer pads, cottages, houses, laudromat, gas pumps and supermarket. This is a going concern with plenty of room to expand. A real need for permanent mobile home spaces for retired folks in this area. The complex is well organized and is very easily adapted to your own ideas. Just give me a phone call and let us get together. I can give you all the details. Asking price $250,000. WAYNE SCOTT, Res. 479-6087. Mayfair Realty, 386-2955.

CHECK AND COMPARE

You will find this medium sized family motel is an outstanding investment. Well located on a large commerical lot. Modern 3 bedroom home for owner. Easy terms available.
FRED SUTTON 652-1857
HENDERSON REALTY LTD.
385-9741

IT'S NEW Part-Time Efforts Full-Time Income

Proven successful in Vancouver and interior B.C. We invite you to see the money makers work. Investment is $2,500 and up. Phone collect for appointment, 112-736-1516 or write the manager 2213 B, Birch St., Vancouver, B.C.

WANT TO MAKE A MILLION

Here is a chance. This small shopping centre on one acre includes a good home, grocery store, coffee shop and service station. Tremendous potential with no competition, in 5-mile circle. For more information call MRS. McKEAGE, 479-5868 or 388-6231 Island Pacific Realty.

MEAT THE PUBLIC!

A great opportunity to be your own boss. This thriving meat distribution business is showing an excellent return on a price of $22,500. MLS 12867. Statements for '74 and '75 with listing salesman:
DONALD HAMILTON
386-2911 or 478-3552
Homefinders, Wall and Redekop

GOOD RETURNS

Well established dining and take out restaurant in good traffic location. Easy operation showing excellent returns for investor or owner operator. Building and all equipment included for $89,500.
388-5555 386-0502
B.C. LAND AND INSURANCE LTD.

DOWNTOWN LOT

7,200 sq. ft. building lot one block from city hall. Ideal for retail outlet with apartments above. $108,000.
KENT MACLEOD
385-7721 595-4273
GARDNER REALTY LTD.

DOWNTOWN SITE

C-2 zoning with 100% coverage allowed at 938 FORT — LOT size 60.5x112 presently parking rentals at $15 per space. Asking $125,000. MLS. Call RUBY REID or F. WILLS at 384-0581.
Wills and Wonnenberg Realty Ltd.

LAUNDERETTE

24 washers 10 dryers
Gross $24,000
50% profit
$18,000, full price
Excellent condition.
Box 207 Nanaimo, B.C.

GROCERY STORE

Beacon Hill Park area. Good sales volume. All equipment included. Asking $11,000.
477-1841 CLIFTON MAK 384-5947
BLOCK BROS. REALTY LTD.

SMALL MOTEL IN EXCELLENT condition, prime, city Victoria location. High net return after all expenses, interest and mortgage payments. Priced at only 4 times Gross Revenue. Direct from owner. Write Victoria Press Box 194.

FRANCHAISE CHAIN OF SMOKE and news shops. Have two openings — Ladysmith and Victoria $18,000 returns. Approx. $1,100 a month. All stock guaranteed, bankers hours. Phone 574-5133 or 594-0179.

UNIQUE BUSINESS OPPORTUNIty in beautiful Gulf Islands. Appliances and fireplace retail store, located near the village of Ganges on Salt-Spring Island. $22,000 apply box 892, Ganges, B.C.

LICENSED 75 SEAT RESTAUrant, downtown busy area, low, low rent, good equipment, newly decorated, business increasing daily, owner retiring. $50,000 plus stock, firm. 382-3736 after 6 p.m.

MUST SELL RESTAURANT IN Sooke, presently closed due to other commitments. Very large lot, room for expansion. complete and ready to open. Offers, possible lease 642-3353, 642-5455.

BY OWNER

B.C. Interior, one-acre level land, new up and down duplex, 2 house trailers. Present revenue $825 monthly. All for asking price of $85000. 658-5983.

LICENSED RESTAURANT IN hotel for lease, excellent investment and business potential. Only licensed premises in 40-mile radius on West Coast Trail. Phone 646-2811.

1969 INTERNATIONAL TANDEM gravel truck. This truck comes with work and is in excellent shape. Call and ask any questions, 478-6194.

PARTNER WANTED FOR LAND purchasing and speculation. Some building. Prefer man or woman with business initiative. Reply Victoria Press, Box 188.

SUCCESSFUL MEN'S HAIRSTYLE shop for sale. Downtown area. Victoria Press, Box 187.

240 BUSINESS OPPORTUNITIES

GROCERY STORE and GAS PUMPS PLUS OTHER REVENUES

Situated in a rapidly growing community with highway exposure. Neat, clean 2 bedroom living quarters, spacious business area. Owner has been operating for over 20 years, now wants to retire. Showing good returns. Price $85,000 including $6,000 stock. To view call Sheik Bosetti or Barry Clark at Nanaimo Realty Co. Ltd., Box 518, Nanaimo, B.C. at 754-2311.

GROCERY STORE

with new 4 br. living quarters above. Enterprising family business in a developing area, showing increased monthly volumes — room for expansion, easy access, and parking.

CONTACT BRUNO SEGUIN (Res: 339-4257
NANAIMO REALTY (Courtenay) Ltd. 334-3124

18 UNIT MOTEL

Partnership dissolution requires a quick sale of this busy motel. Located at Cache Creek right at the junction of highways 1 and 97. Good living quarters for the owner plus 18 spotless units. Requires about $85,000 down with a full price of $260,000. Try your house in trade. For further details call: VERNON MARTIN, 386-2955. Mayfair Realty.

244 REVENUE PROPERTY

SIDNEY DUPLEX

2035-2037 Melville Drive

6 years SxS featuring an attractive floor plan with living, dining and kitchen (fridge and stove in each) down with 3 bedrooms up. Located on a quiet street close to schools. Please do not disturb tenants, for an appointment call LARRY HADDON or GORDON STEVENSON, B.A. REALTY LTD. 385-1431.

A TERRIFIC BUY

Looking for income plus Home? This 10 unit apartment has 3-Bdrm suite for owner if needed. Several 1-Bdrm and Bachelor units all self contained. Situated on huge treed lot, centrally located near school and bus. Good holding property. Asking $130,000. MLS. More details from

Greta Hofmeister
384-8101 592-6372
Knowles Realty Ltd.

4 MODERN SUITES SEA-AIR

Converted and owned by a contractor, you will be proud to own this conversion in immaculate condition. Main floor has 3 bachelor suites off main hall. Upstairs there is a spacious 1-bedroom unit. All units are furnished tastefully and self-contained with modern kitchens and bathrooms. 100' wide lot with plenty of parking. Accurate net income of $5,625. Can be shown anytime. Asking $65,000.
385-7721 CLIFF SALMOND 477-3626
GARDNER REALTY LTD.

DUPLEXPERT

1—2 ACRES, 2 HOMES, COUNTRY REVENUE. $87,500 total. MLS.
2—LARGE UP and DN, Esquimalt. Good revenue. $56,500. MLS.

GLENN NICHOLLS
388-6231
Island Pacific Realty

REVENUE PROPERTIES:

5 — Suites — Prime Fairfield $78,000.

Triplex — Fairfield, ideal for owner occupancy $62,000.

5 — Large self-contained suites in Vic West, $59,500.

2 — R3 zoned apt. sites in prime Fairfield, build now or hold as excellent income from apartment conversions.

For details please call Wayne Butterfield 385-0858 (res.) or Graham Ireland 595-6845 (res.) or C. N. Montague Co. Ltd. 384-9318.

OAK BAY VILLAGE
1601—7 YALE ST.
OPEN SAT.
1-4 P.M.

—A comfortable older home on quiet secluded street; a few steps to shops and bus.
—Spacious main floor suite, 2 or 3 bedrooms, 2 baths, and a large 2-bedroom suite upstairs.
—OOM heating and garden privacy.
Price reduced to $61,500. Good terms available. For further details call Bob Carter 598-6143 or 385-2471, Johnston & Co. Ltd.

S x S DUPLEX ESQUIMALT

3 years old. Three bedrooms each side (2 up and one down), R.I. bath in each daylight basement. Excellent inlaw situation. All appliances included. Tenants pay own utilities. Asking $78,900.
386-6796 BILL SIDHU 477-5382

WESTMONT REALTY LTD.
386-6796

SxS Duplex

Reduced for quick sale. 2-bedroom one side, 3-bedroom on the other. Large level lot. Separate carports, patios. New 360 sq. ft. storage, shed behind one side. New roof. Aluminum gutters. Live in one side and rent the other. Reduced to $55,500. Call TED SMYTH 477-5617 or PAT DOERKSEN 478-3432 or 477-0141.

Canada Permanent

6 SUITES
OAK BAY BORDER

Good location and potential offered in this 6X1 bedroom, fully furnished revenue property. Large corner lot close to everything. Excellent 1st Mtge. available at 9%. Try your offer on asking price of $85,000.

JOAN HOPPER
652-3103 or 385-8784 (anytime)
DOUGLAS REALTY LTD.

SIX SUITER
$98,900

Fairfield Area — Six delightful suites all with kitchens and bathrooms — fully self-contained.

Call M. Ruddy, 656-4089
M. Lawson, 595-2134
Park Pacific Investments Ltd.
383-4124

DELUXE DUPLEX
Rentals $625

Additional potential in both additional development and large apt. zoned lot. For further information contact:
JACK COLWELL
384-8124 478-7387
PEMBERTON, HOLMES LTD.
1000 Government Street

TWO DUPLEXES

Both in best part part of Fairfield. Close to sea and park. No. 1 — $85,000 with mortgage of 5%. No. 2 — $73,000. Owners leaving city. Open to offers.
386-7521 Mrs. O. Zachary 592-2265
BOORMAN INVESTMENT CO., LTD.
1111 Government St.

2 BEDROOM, SIDE BY SIDE DUplex, $68,000. Offers accepted. 388-4540.

244 REVENUE PROPERTY

Twins?

Very close! Two modern blocks, one and two years old, each with 12 suites, balconies, ground floor commercial office space, off-street parking. Less than $100,000 on a CTM basis can handle either of these new exclusives. For detail call HERB McDANNOLD, 658-8844 or 382-9191.

Canada Permanent

THIS SUPERB CONVERSION IS THE TYPE YOU WOULD LIKE TO LIVE IN YOURSELF, CHARACTER & CHARM, GOOD AREA, QUIET STREET, SEPARATE ENTRANCES, SELF CONTAINED, WALL TO WALL, VANITY BATHS, ONE FIREPLACE, EXCELLENT TENANTS AND A TROUBLE FREE SOUND INVESTMENT. EXCELLENT REVENUE. ASKING $68,500. C. WARREN 385-5113 or 384-9798. FRANK BEAMISH REALTY LTD. MLS 13074.

NEED ACCOMMODATION?

Walk to town, grossing $773,000 now as all suites rented, or live in the 1, 2 or 3 bdrm. one yourself and collect from the other 2. Asking $69,000.
386-3231 ETHEL HARVEY 592-4522
MARG PRICE 477-1941
BLOCK BROS. REALTY LTD.

ESQUIMALT EXCLUSIVE

This is a 22-suite apt. consisting of 5 bachelor, 9 1-bedroom and 8 2-bedrooms. The 5 bachelor and 8 of the 1 bedroom suites are furnished. P. and L. statements with listing salesman. Asking price on this fine apartment, $298,000. For more details give me a call:
477-0191 ART EVANS 658-8924
Royal Trust Real Estate Dept.

FAIRFIELD REVENUE

This crisp new listing features 5 suites plus 3 stores. Tip top condition, located on 2 lots. An ever popular rental area. Priced at $134,950. For further information please call:
477-0191 ROMA NICOLL or 384-4827
JOHN MOLYARD
Royal Trust Real Estate Dept.

HANDYMAN SPECIALS

Large older duplex and 2 bedrm. home in Victoria. Both need renovating but are priced at only $33,000 each. MR. McKEAGE 479-5868 or 388-6231 Island Pacific Realty.

VIC WEST
632 WILSON ST.

Graceful living in main 2-bedroom suite, containing LR, DR with fireplaces and full basement with extra room. Compact and cosy 2-bedroom upper suite, separate entrance. The whole is exceptionally well maintained. Overlooking park. Reduced price $48,000. 388-6014.

UNIQUE DUPLEX LYING IN lower Rockland area. Tastefully appointed two bedroom units with fireplaces — carpeted throughout. Lots of character — gracious setting. Monthly income $705. A sound investment at $79,500 in an appreciating area. 477-5295 (ECO).

SALE—LEASE BACKS
13 PER CENT

Calgary—Edmonton Apt. properties, $80,000-$400,000 required. Excellent buy back option 2-5 year terms. Write C. Fox, 114-2055 York St., Vancouver, B.C.

GROSS REVENUE, $1,060

$15,000 D.P. fully rented, equipped and furnished revenue house. $33,500 1st mortgage. Owner will carry 2nd. Full price $62,900. Phone 384-0256.

ROCKLAND AREA. INCOME property, 9 suite, immaculate condition, good income with owners suite, $130,000. No agents please. 383-2678, 386-9579. Mr. McKittrick.

LEGAL TRIPLEX

$49,000 private sale, gross revenue $5292. Easy care. All have wall to wall, fridges, stoves and drapes. $9800 down will carry. 382-6030 after 5:30.

245 REVENUE PROPERTIES WANTED

DUPLEX WANTED 1-2 OR 3 BEDROOM

We urgently require either side by side or up and down duplex. Prefer one side with fairly large dining room and capacity for piano in living room. Please call our agent ALBAN BOWES, 479-5693 or OLYMPIC REALTY LTD., 385-5741 anytime.

WANT R-3 OR COMMERCIAL

Client will purchase existing home or revenue properties located on zoned land suitable for future development. All offers considered.
TED BOWDEN 479-1479
NATIONAL TRUST 595-2961

INVESTOR

Requires a 25 to 30 unit apartment or commercial building. Please call TED CHARTRES, 386-2955 or 385-5508, Mayfair Realty.

247 COMMERCIAL OR INDUSTRIAL PROPERTIES

INVESTORS NEED

1. "R3 zoned property, any size or shape."
2. Commercial Lot, close in on a high traffic count street, must be zoned C.2, M.1, M.2 or M.3.
Call Bus.: 388-6231. 24 hrs., GLENN NICHOLLS, RES: 598-7689 or GERRY FINNIGAN, 479-1040. Island Pacific Realty.

DOWNTOWN LOTS

2 adjacent sites each with an older building. The zoning is M1 (light industrial). Square foot total is 14,000. Buy them together for only $105,000. Call J. J. WILLIAMS for details at 386-2955 or res. 479-1163. Mayfair Realty.

NEW PRIME RETAIL SPACE
Cedar Hill and Hillside

Heavy traffic flow for maximum exposure. Excellent facilities. For further information contact:
JACK COLWELL
384-8124 478-7387
PEMBERTON, HOLMES LTD.
1000 Government Street

DUNCAN

24000 sq. ft. 3-year-old cement block warehouse or garage on large lot with room to expand. Nice office space and two toilets. Automatic oil heat. New listing at $97,000 with good terms. BEN GREIG 598-3105 or 388-6231.
Island Pacific Realty

R2 ZONED

Prime — 7½ acre holding property — built-up area — edge of Duncan. Water to property, sewered area, $95,000, terms. 477-6095.

2 APARTMENTS

12 suites in Simpson area, 5 yr. old showing good return. $200,000. 42 suites in James Bay only 3 yrs. old, $16,275 per suite.
KEHAR DHAMRAIT
386-3231 388-2491
BLOCK BROS. REALTY LTD.

M-3

Heavy industrial warehouse and office space, total 6,000 sq. ft. (2,000 sq. ft. office space. Asking $155,000. $35,000 down. Phone Jim Webber, 382-7276 or 658-5977. Town and Country Realty Ltd.

Commercial Lot

7500 sq. ft. in Esquimalt development area. Call
TERRY SMOLLETT
595-5171 656-5882
The Canada Trust Co.

6x112 (R-3 ZONED)
FORT STREET

Good holding property, presently returning $400 per month gross. Phone for details. Priced right at $69,500. (M.L.S.)
LEVERTON RLTY.
385-8012

5-YEAR-OLD CEMENT BLOCK building, 35'x108' plus 2 2-bedroom suites on second floor. Lot size 50'x140'. Light industry zoned. Price $169,000. 1020 North Park St. Phone 384-4952 or 592-9467.

COMMERCIAL

Building city centre, 26,000 sq. ft. Fully leased, ample parking adjacent. Price $700,000. Details from C. Sinden, 382-7276 — Town and Country Realty Ltd.

ASKE HOLDINGS LTD.
Commercial and industrial properties required.
477-9547 Res. 656-1162

247 COMMERCIAL OR INDUSTRIAL PROPERTIES

2 Exceptional Buys

Both in Tofino village boundaries. This is a very fast growing area and shows a real need for development.
(1) 78 acres, asking price $500,000. Terms $175,000. CASH BALANCE BY A-S. TRY 8%. 30 acres has preliminary subdivision approval. Approx. 20 acres highway frontage, Tofino indicates commercial zoning. Approx. 28 acres, Tofino indicates residential zoning including Trailer Park (a real need) and multiple family.
(2) 3 lots plus foreshore rights. Commercial zoning, centre of inner harbour, (Marina), present income from property $600 p.m. FULL PRICE $275,000.
For further information please contact JON DAVIS 386-2437 anytime.

PACIFIC STRATA SERVICES LTD.

20,000 Sq. Ft. Leaseable Potential Gross $36,000 Possible 14.1% Return

In prime downtown location, this older building has terrific potential. Top 2 floors served by 6,000 pound freight elevator. OOM hot water heating. New 800 amp wiring. Can net $26,000 this year and increasing to $30,000, next year. Ideal for wholesaler who needs one floor of over 6,000 sq. ft. Tennants will buy your building. Hurry on this. F. Wills, 384-0581.
Wills & Wonnenberg Realty Ltd.

SIDNEY
COMMERCIAL BUILDING
NOW ONLY $109,000

Real opportunity here for owner-occupancy as an investment for leasing. Some 2,000 square feet of Retail space with show windows and an attractive stone veneer facing. PLUS approximately 3,500 square foot — 50 foot clear span warehouse, 15 foot ceiling, equipped with 3-phase electrical service. Full details with B. E. JEFFERY 598-3321 MLS. 13455
JACK MEARS
OAK BAY REALTY LTD.

WAREHOUSES FOR LEASE — ESQUIMALT

6,000 ft., $860. 4,100 ft., $625. 2,600 ft., $360. Phone Vancouver 681-4395 or 921-9761.

250 HOUSES FOR SALE

FOR MORE Real Estate SEE DISPLAY Real Estate Advertisements Pages 9, 10 and 11

WESTMONT REALTY LTD.
27 CADILLAC
386-6796

SEAVIEW LOT GORDON HEAD

Spacious 4-bedroom home, 2½ baths, large L.R. with fireplace. Den, family room, rec. room. Well manicured lot. Asking $87,900 for this beauty.
386-6796 JOHN BUNYAN 383-7777

CHARMING HOME

Extensively renovated 2-bedroom bungalow. 1,100 sq. ft. just waiting for you. Close to schools, shopping, parks, bus. Priced just right at $39,900.
386-6796 JOHN BUNYAN 383-7777

2 BEDROOMS $39,900 LARGE LOT

Older two-bedroom home priced just right at $39,900. The living room approx. 11x13 has fireplace and there is a large dining room off kitchen. The lot is approx. 80x133. Try your down payment.
383-6796 RICK KINNIS 447-9394

CLOSE-IN

2 Br full basement home located on 50x129 ft. lot. It has large living room and a roomy kitchen. Decorate yourself and save a bundle. Asking price $38,900. MLS 13489.
BILL SIDHU 477-5382
RICK KINNIS 477-9394

DANE DEVELOPMENTS

OPEN HOUSE
'NEW' GORDON HEAD
SAT. 2-4 P.M.
SUN. 7-9 P.M.
Mon. 7-9 P.M.

If you want a good deal more, come on out and view these 3 new homes offered for sale direct by builder. This is definitely your best value in Gordon Head.

—Priced from $58,900
—3 bedrooms
—1½ baths, R.I. down
—plush pile carpeting
—floor to ceiling stone fireplace
—built-in dishwashers

Go out Shelbourne to Kenmore, right on Kenmore to Torquay, left on Torquay to Tremblay, then right.

CALL CONNIE CHANDLER
595-3905 or 592-2449

NEW—COLWOOD
311 DANIEL PL.
OPEN DAILY

This 3 bedroom, 1,220 sq. ft. beauty, features 1½ baths, 2 fir places, unique kitchen with Citation cabinets, including lazy susan and built in dishwasher. Quality throughout with extras which makes this home a little different. $57,500.
D. BETTS LTD.
478-3726

250 HOUSES FOR SALE

HENDERSON REALTY
385-9741 Anytime

OPEN FOR INSPECTION
SAT., 1:30-4:30
1170 CLOVELLY TERRACE
(Just up from Cook and Quadra intersection)

Please come and see this 4-bedroom home — older but with character and updated considerably. Lovely high secluded lot with oodles of trees and shrubs. Full high basement and guess what? — Oil hot-water heating. Guest size dining room. Come and see for yourself. For prior appointment call
TERRY FORTUNE 598-1544
HENDERSON REALTY LTD.
385-9741

EXECUTIVE HOME OPEN HOUSE
SAT., 1:30-4:00
3087 OAKDOWNE

In the Lansdowne area — 3-bedroom home with 2 additional bedrooms in high cement finished basement. Large gracious 22x14 living room with fireplace — eating area, built-in dishwasher. All these rooms plus one bedroom have panoramic view of city and Olympic Mountains. Basement has 15x22 family recreation room — also sewing room, laundry and utility room. A large sundeck over carport overlooks spacious landscaped backyard which is completely private. Sprinkler system recently installed covers both front and side lawns. All schools within one mile — also University and close to Uplands Golf Course. For viewing call anytime: 385-9741.
BILL McCARTER BOB GIBSON
592-3970 658-5153
Priced to sell at $99,500

SELKIRK WATERS ESQUIMALT

Attractive 2-bedroom home, living room with fireplace separate dining room, large family kitchen. Basement area developed with 2 extra bedrooms and small office. Large sundeck and well maintained grounds. Owner transferred and must sell. Asking price $51,000. Call Terry Fortune to view anytime at 598-1544 MLS.

UPLANDS SECLUSION

The perfect family home situated on a well landscaped sprinklered lot on a quiet cul-de-sac. There are 4 large bedrooms (master is 19.6x15.6 with 4 pce. en suite). The living room is charming and bright. Your dining suite will be well displayed in the 14x21 dining room. The panelled den has a cozy fireplace. The kitchen is well planned with utility off. The basement contains a rec room with fireplace, 5th bedroom, 3 pce. bath, workshop and lots of storage area. One of Uplands best buys at $120,000.
BILL McCARTER BOB GIBSON
592-3970 658-5153

ESTATE SALE
919 LAWNDALE

Fine 2 bedroom home, 1200 sq. ft. center hall plan, oak floors. L. room with fireplace, Dining room and large kitchen. Full basement with interior garage. Good lot with 7 bearing fruit trees. Nice location on Oak Bay border. Listed at only $52,500 for quick sale:
H. GOLBY O. E. WHITE
592-6730 592-7220

PRICE REDUCTION

In Colwood, nestled in tall fir trees, there is a very good family home of 4 or 5 bedrooms, 2 bathrooms, separate living and dining rooms on a good sized lot. The owners have bought and must sell. New asking price is $54,900. See it and make your offer. MLS.
C. ARNOLD J.G. McCORMACK
592-6454 592-6214

WHITTOME'S
706 FORT ST 388-4271

Waterfront
OPEN TO VIEW
1416 Landsend Rd.
Saturday 2 to 5

YOUR CHANCE TO RETIRE BY THE SEA in this beautiful contemporary home on 1 acre with 128 ft. of W.F. 1,350 sq. ft. on main floor — many luxury features — 2 baths, 2 fireplaces, quality carpeting thru-out. Full high view basement with old brick F.P. in roughed-in Rec. Rm. Tremendous views of sea and Islands. Owners moving, open to offers on price of $125,000 MLS. Parking limited, please park in lane parallel to road and walk down driveway.
Gerrie Hutton
388-4271 or 386-3927 (Res.

OPEN HOUSE
SATURDAY 1:30-4:30
VIC WEST
$48,500
575 RAYNOR ST.
IN-LAW SUITE

Close to Banfield Park. This 3-bedroom split level home must be seen to be appreciated. Only 7 years old with new shag wall-to-wall carpet thru out. L-shaped living and dining room. Eating area in nicely appointed kitchen. In-law suite has living room, bedroom, kitchen and 3-pce. bathroom and a separate entrance. Easy cared for 50x120 lot with area for kitchen garden.
388-4271 JOE MANTON 382-5211

TAKE THE PLUNGE

Why not? You'll be glad you did! Just what the doctor ordered for retirement. 2-bedroom and cosy den, 1½ bath, 24x18 living-dining area, U-shaped kitchen with view of the Olympics, loads of storage, large balcony, carport. All this and freedom from maintenance worries. Conveniently located in attractive part of Fairfield, this 1350 sq. ft. third-floor condominium is well worth viewing. There is a delightful roof garden, sauna, hobby room, pool table and your well-behaved SMALL PET is welcome. Good financing and offers considered on asking $52,500.
388-4271 Ruth LaCroix 386-1806
388-4271 Eleanor Sanderson 384-9610

90 x 183 LOT

Absolutely delightful rancher, 1550 sq. ft. just 2 yrs. old. 2 fabulous floor-to-ceiling fireplaces, living-dining room, inviting kitchen with eating area, large family room. 3 spacious bedrooms, 1½ vanity baths, garage, parking, rustic shake roof. Perfect for children, a pet or two. Near schools and park. Glen Lake area. $57,500. (ML).
Ruth Lukaitis 477-5306
Shirley Wilde 478-2459
or 388-4271

J. H. WHITTOME and CO. LTD.

OPEN HOUSE
FRIDAY 6:30-8 P.M.
SATURDAY 1:30-4 P.M.
951 JASMINE

Three bedrooms, large living room, modern kitchen, immaculate — quiet area — ideal starter or retirement. Vendor transferred — must sell — $46,900. To view phone Doud MacKilloo, 384-0308 or Frank Beamish Realty, 385-5113. Don't drive past this one!! MLS.

250 HOUSES FOR SALE

FOR SALE
Royal Trust

3400 DOUGLAS ST.
384-8001

OPEN HOUSE
SAT., 1:30-4 P.M.
3065 BEACH DRIVE
Rancher type home—½ acre, large LR with fireplace—wall-to-wall carpet—dining room with double glass doors leading to secluded garden — den, 3 bedrooms, 2 complete baths on main, plus large rec room with fireplace—bedroom, 3-pce. bath in full high basement. Double garage. Asking $125,000.
JESSIE McGRATH, 384-8001

OPEN HOUSE
SAT. 1:30-4 P.M.
1697 FOUL BAY ROAD
Lovely well cared for home on a corner lot in Oak Bay. Living room with fireplace, dining room and two good sized bedrooms, all in immaculate condition. Attractive and spacious wrap-around sundeck. A pleasure to show — meet me there on Saturday.
LEN TAYLOR 384-8001 or Res. 382-9485

OPEN HOUSE
SAT. 1:30-4 P.M.
558 HURST — $65,900
Fantastic family home just off Glanford on a dead-end street. 2 yrs. old. Ground floor entrance hall. Good-sized living room with fireplace, dining area, large family kitchen with eating area, 3 bedrooms and 3 bathrooms, 2 extra bedrooms down. Nice rec. room with extra fireplace. Access to 2 streets.
PETER TER VEER, 384-8001 or 479-1588.

OPEN HOUSE
SAT., 1:30-4 P.M.
1995 CASA MARCIA
OWNER TRANSFERRED
Here's your chance to move right into this newly decorated three-bedroom home in a lovely location. Large bright living room has fireplace and adjoining dining room. Immaculate! Kitchen with eating area. Two bathrooms and spacious rec. room. Large sundeck for easy living! Situated on a dandy lot and surrounded by nice homes with glimpses of the sea. $74,900.
WALLY MILLIGAN, 384-8001 or 598-2017.

OPEN HOUSE
SAT., 1:30-4 P.M.
736 DAISY STREET, $42,500
Excellent starter or retirement home completely redecorated. Lovely L.R. with fireplace. Large kitchen with new cupboards, 2 bedrooms and large recreation room, separate utility room, large lot with separate garage. Excellen financing available.
PETER TER VEER,
384-8001 or 479-1588

OPEN HOUSE
512 STORNOWAY
SAT., 1:30-4:00 P.M.
Beautiful 3-bedroom colonial in the popular Colwood area. Living room with white brick fireplace, dining room, sliding glass doors to wrap-around sundeck. Family kitchen with eating area. Three bedrooms plus extra downstairs, 3 bathrooms, rumpus room. Dandy 8¾% mortgage can be assumed. Reduced price to sell $58,500.
MARGARET JOHNSTON
384-8001 or 477-1763

BEST BUY IN GORDON HEAD
$59,900
4426 FIELDMONT
OPEN SAT., 1:30-3 P.M.
Go out Shelbourne toward Mt. Douglas, turn right onto Robinwood and left on Fieldmont to see this brand new excellent 3-bedroom full-basement family home. Master en suite. Landscaped and ready to move into. Make sure you get in this one — it's the best buy in town.
JEANNIE DEWHURST
384-8001 or 477-6040

GREENGLADES
Charming cathedral entranced home situated on quiet cul-de-sac — 3 bedrooms on main, unique fireplace in spacious living room, large bright efficient kitchen, master bedroom ensuite. 2 delightful bedrooms down, plus 3-pce. bathroom, utility room and large rec. room. Carport and sundeck. Brand new elementary school now being constructed to service the young family. All this for just $58,400. Further details.
CONNIE REYNOLDS or
DAR GARSIDE
384-8001

WATERFRONT HOME
$135,000
Sweeping seaviews — easy beach access — heated swimming pool — secluded garden patio — area for tennis court on 2-3 acre lot — custom built family home — gracious entrance and living room-dining room — superior kitchen — 4 bedrooms — 2 baths — sauna — panelled family room with second fireplace — sunroom — 2600 sq. f. of happy living and every room with a fabulous view — MLS 11849 — my pleasure to show — call
MARION HOPKINS
384-8001 or 592-4351

NORTH SAANICH, MLS 13149.
A most desireable property, 1.24 acres. The home is 1250 sq. ft. Post and Beam construcion, 3 yrs. young, consisting of 15x22 living room, 12x19 family room, 2 bedrooms (master ensuite), deluxe kitchen, 4-pce. bath, double carport, storage area and patio. Asking $67,500. To view call
BRUCE McILROY, 384-8001

NEW LISTING
GLANFORD AREA
Owners going back east and so must sell their 3-bedroom home on Baxter Ave. Nice living room with fireplace, dining room and bright kitchen with eating area. Full basement with drive-in garage on a 60x132 lot. Full price only $51,900.
WALLY MILLIGAN
384-8001 or 598-2017

INCOMPARABLE OCEAN VIEW! UNOBSTRUCTED AND MAGNIFICENT!
And with it ultra chic sophisticated living. From the moment the front door opens you'll not be able to contain your excitement. Sliding glass opening onto slate patios, sunken grand piano-size living room and behind white wrought iron gates and inviting 3-bedroom, 2-bathroom wing. Unique family room leads to sunken recreation room with 2nd fireplace. The rest is beyond description. This superbly landscaped rock terraced property is faultless in every respect. Newly listed and irreplaceable at $128,500. Another quality home listed exclusively through:
JEANNIE DEWHURST
384-8001 or 477-6040

NEW!
$59,900!
GORDON HEAD!
Nearing completion! Close to bus, schools! 3-bedroom, full basements. One 2-bedroom with 2 down. Best buy! Call now! There's still time to choose carpet and paint colors.
JEANNIE DEWHURST
384-8001 or 477-6040

SPECTACULAR SEAVIEW!
Perfect for Metchosin, professionals. Excellent executive post and bean impeccable home with marvellous sweeping open views from living room, dining room — kitchen — deck, family room and den. Creative manicured grounds, double carport. Listed exclusively at $92,000 with:
JEANNIE DEWHURST
384-8001 or 477-6040

FOR THE MONEY
THERE'S NOT A BETTER HOME ON THE MARKET!
Brand new. Landscaped! Ready for Occupancy. Larger than anything you've been looking at — around 1600 square feet on the main floor. Lots big enough for a pool if desired. In prime Gordon Head and only $84,500. Act now!
JEANNIE DEWHURST
384-8001 or 477-6040

250 HOUSES FOR SALE

FOR SALE
Royal Trust

3400 DOUGLAS ST.
384-8001

BEAUTIFUL BRENTWOOD
Ground level entrance to the main floor of this brand new 3-bedroom rancher. Large living room with bow window and floor-to-ceiling fireplace. Sliding glass doors to a sundeck, overlooking the countryside. Convenient kitchen with double S-S sinks and dishwasher. Master bedroom ensuite. Well planned full basement with extra plumbing roughed-in. Double carport. Attractive stonework on the outside and complete with window boxes for your geraniums. It's a real honey! See it today!
ETHEL WALLACE LEN TAYLOR
382-5998 384-8001 382-9485

COLWOOD
3163 WOODPARK DRIVE
Offered for sale for the first time — lovely 3-bedroom home with an in-law suite — large living room — California white marble fireplace-rosewood feature wall — separate dining room — large kitchen with eating area — 3 bathrooms — treed landscaped lot on quiet cul-de-sac in an area of new homes. Asking $61,500. For viewing please phone
JESSIE McGRATH 384-8001

WATERFRONT
4 BEDROOMS
Approx. 3,000 sq. ft. of living in this outstanding home. All rooms large and bright. Three full bathrooms, "grand piano" size living room, large dining lounge, family room, and kitchen complete with dishwasher. If you have a large family or are an executive who loves to entertain, then make this a "must" to see. It would be our pleasure to take you on a tour of this magnificent home at your convenience.
LEN TAYLOR 382-9485
ETHEL WALLACE 382-5998
Office 384-8001

JASPER PLACE
Truly a fine home on cul-de-sac close to schools, transportation and shopping. This home offers 3 bedrooms on main floor, living room with floor-to-ceiling fireplace, bright kitchen and dining room. There is a full basement with large family room leading on to patio. Two more finished rooms. easy-care lot. Asking $79,900. Call anytime
MARK MACKENZIE
384-8001 or 595-4596

REAL VALUE
3-bedroom 1½-bathroom family townhouse in very good condition. This home offers good family living at a very reasonable price. Located on Tillicum Road, this unit has only one common wall, swimming pool and walking distance from shopping and schools. Ideally suited to young family. $34,500. Call anytime.
MARK MACKENZIE
384-8001 or 595-4596

729 PEMBERTON
ASKING $150,000
One of Victoria's fine older homes situated in the Rockland area, close to Government House. Approxmiately 6,000 sq. ft. of living space, 7 bedrooms and 7 bathrooms. The parklike grounds have 178 foot frontage on Pemberton. Adjacent lot on St. Charles may also be purchased if desided. To view this property please call
MARGARET JOHNSTON
384-8001 or 477-1763

WHITTOME'S
4520 West Saanich Road
Royal Oak Branch
479-1667

OPEN HOUSE
SAT. 1:30-4:30
117 ELROY PL.
Located in Thetis Hts. off Treanor, this modern home sits high on the rocks among trees and with views across the hills from front and rear. Most attractive home with dark oak floors in beautiful condition, expensive wallpaper in most rooms, delightful kitchen with some brick facing, built-in Lady Kenmore dishwasher, Dutch door to sunny patio. Three bedrooms (master 16 ft.) plus finished TV room. Well priced at $55,900. Early occupancy.
479-1667 WILFRED DAVIS 658-8884

WILLOWS PARK
OAK BAY
$77,500
First time on market for this charming home in spotless condition in preferred area. This is a custom built home of 2 BR's, den with fireplace, full basement, main floor of 1640 sq. ft. with 23 ft. living room, 13x13 dining room. View by appt. with CHET HARRINGTON 388-4271, or WILFRED DAVIS 479-1667, Res. 658-8884.

IMMED. POSS.
GLEN LAKE
$57,000
New quality 3-bedroom home has a delightful sunken Living Room, Ceiling High fireplace. Full dining Rm., Sliding door to secluded Patio. Modern Crestwood Type Kitchen. Cathedral Entrance, through hall plan. 4 pce. family bath, 2 pce. Vanity off Master Bedroom. Full lower level. Finished Rumpus Room, unfinished den. Laundry area. Wired and plumbed for Washer and Dryer. Roughed in plumbing for 3rd. Bath. Spacious drive-in Garage. Full price. $57,000.00. Immediate Possession. Call regarding the exceptional terms. Dial Cliff Stretch. 479-1667—592-3969.

COLWOOD LAKE
Attractive exterior with shake roof, rock facing, and bow window located in one of the best parts of Colwood close to Colwood Golf Course. House has sunken L.R., separate D.R., 3½ B.R.'s, 1½ bathrooms, finished 22 ft. rec room. Spotless condition with plaster walls and carpet in all rooms except two bedrooms. Deep lot (150') with fenced rear lawn. Price $61,500.
479-1667 Wilfred Davis 658-8884

UPLANDS
Elegant and Spacious
5 or 6 Br's, 5 BATHROOMS, EXCELLENT CONDITION
BARGAIN AT $158,000. MLS
479-1667 WILFRED DAVIS 658-8884

J. H. WHITTOME and CO. LTD.
ROYAL OAK BRANCH

OPEN HOUSE
SAT. AND SUN. 1 to 4 P.M.
10424 Resthaven Dr. Sidney
By owner, 5-bedroom home, wall-to-wall carpet, two fireplaces, two baths, matching stove and fridge, portable bar and 5 barstools, storage building, drapes included. Situated on double lot bordering two streets, close to schools and shopping centres. Asking $70,000 with $18,000 down, balance at 10½ per cent financing to qualifying party. Please call for appointments. 477-2768, no agents please.

250 HOUSES FOR SALE

GARDNER REALTY Ltd.
385-7721

FAIRFIELD
OPEN HOUSE
SAT 1:00-4:30
350 Robertson
$64,900
Beautiful character home steps from buses, shops, schools and the seaside! Granite slabs and pillars on each side of the front stairs provide your entry to this newly painted home featuring LR, DR with FP, den, 2 bedrooms, modern kitchen and bath. Upstars has two huge rooms waiting for your finishing touch! Downstairs has full basement with another BDRM and 3 pce. bath. Dale Briggs in attendance.
385-7721 DALE BRIGGS 592-3978

It's Different
It's roomy — 3 or 4 bedrooms with large centre hall, living room with rock fireplace and delightful eating area in modern kitchen.
It's situated on a 77x220 treed lot with private backyard where kids can roam.
It's located in a good area, close to all schools and shopping, has double garage and circular driveway.
It's like new with character and a Spanish touch. Come and see it — you will like it — it's different.
Yes, you canb move in next week! Make an offer.
Asking $63,900
385-7721 BILL WEISS 598-8443

FAIRFIELD
GRANITE
With a frontispiece of solid granite, this older character home in delightful Fairfield must be seen! Main floor features LR adjoining DR with beamed ceiling, chandelier, FP and entry to fully modernized kitchen. Centre hall provides access to 3 bedrooms and modern bathroom. Upstiars has possibilities for two large bedrooms. Basement has high ceiling, one BDRM, 3 pce bathroom plus loads of utility area. Separate garage and fenced yard with fruit trees. New paint throughout — Just move in!
385-7721 DALE BRIGGS 592-3978

$46,900
2-bedroom bungalow exceptionally spacious in spotless condition. Has living room with granite fireplace, dining room and good size kitchen and full basement. Situated on a quiet street on a beautifully landscaped lot near transportation. There is excellent value here. For viewing call Bill Weiss. MLS 13007.
385-7721 BILL WEISS 598-8443

Executive
Condominium
Luxury of space, 1270 sq. ft. Entertainment sized living room and dining room. Off 15'x13' Master bedroom is a 4 pce. ensuite. Another huge bedroom and another 4 pce. bath. Separate guest accommodation available. Noise free and fireproof. Pool, sauna, fridge, range with self cleaning oven, washer and dryer, dishwasher and chandelier incl. Exceptional buy at $67,900. MLS 13110
385-7721 KENT MACLEOD 595-4273

OAK BAY
DOLL HOUSE
Situated on quiet street close to good schools, shopping, buses and new recreation centre. Main floor features L.R., with F.P., 2 good-sized bedrooms, 4-pce. bath, and through hall to completely modernized kitchen. Ground floor features another bedroom, large family room and good utility room wired for W-D plus hobby shop. Easy-care yard has access from back lane with extra parking. Recent improvements include furnace, H.W. tank, eaves, kitchen cabinets and Kenitex exterior. This home must be seen to be appreciated — absolutely nothing to do but move in! Immediate possession and easy financing. Make an offer on realistic asking price of $52,500.
385-7721 DALE BRIGGS 592-3978

GONZALES
AREA
$52,900
Charming 2-bedroom character home in excellent condition, only one block from sandy beach! Living and dining rooms are very spacious, have built-ins and fireplace. Nothing has been spoiled here. A sliding door leads from the modern kitchen to a new sundeck with some mountain views. Full Basement with up to date services add to the value. For appointment viewing call:
385-7721 BILL WEISS 598-8443

LARGE LOT
4 BEDROOMS
PARKING
$53,900
Do you need extra parking space? Look at this. Double garage or workshop plus double carport plus paved parking for 6 cars. Well landscaped level lot with trees and garden. The white stucco home is spotless with 3 bedrooms on the main and a fourth down plus a rec room and 2 pce bath. MLS No. 12012. For more information call.
385-7721 CLIFF SALMOND 477-3626

4-BEDROOM
4-level split is ideal for family living. Large living room with FP, dining room, family room, sundeck, full high basement and large lot (60x150), all adds to an excellent family accommodation. This 9-year-old home is ready for your inspection. Priced to sell at $63,900. Call now for this MLS listing.
KENT MACLEOD
385-7721 595-4273

NEWSTEAD REALTY
1637 Fort St. 598-5166

MORTGAGE HELP
Dollars from this in-law suite with fireplace will add to payments in this modern three-bedroom home, built in vacuum, family room, sundeck and patio. Fenced lot with greenhouse and garden. Give me a call to view.
598-5166 BEN PARENT 385-2861

YOUR OWN CASTLE
All you have to do is finish this 24x26 home on 2.2 acres. To view this castle call:
598-5166 BEN PARENT 385-2861

FOR SALE BY OWNER
2 or 3-bedroom home in exclusive Cadboro Bay residential area, on Arbutus Rd. near 10 Mile Pt. Hot water heat, fireplace, 1½ baths, drive-in garage or workshop, ample parking area, valuable sewered corner lot. Only mins. from University, schools, stores, and beach. Convenient bus service. Clear title. Major appliances included. $66,000. 477-4291.

250 HOUSES FOR SALE

Realtor
Canada Trust
No. 9-1537 Hillside Ave. 595-5171

OPEN HOUSE
Thurs.-Fri. 7-9 p.m.
Sat. 1:30-4:30 p.m.
575 AND 576 WARREN PL.
(Off Bremerton, off Judah, off Glanford) 2 Exceptional 3-bedroom homes ready for your inspection. Quiet cul-de-sac, schools handy. Unique sable cedar, senwood cabinets, over 1200 sq. feet each and much, much more! Come out and take a look, they're both well worth it!
$59,900---$60,900
Bob Garside, Canada Trust, 595-5171

OPEN HOUSE
SAT. 1:30-4
4009 Travis Place
$62,900
This almost completed 3 bedroom, 2 bathroom home offers quality construction coupled with terrific views of mountains and Swan Lake plus a surprise feature. It is located on a new crescent off Lakeview which runs off Saanich Rd. between McKenzie and Quadra. The perfect home for city dwellers who want a rural atmosphere. Your Host:
Tom McCluskey
595-5171 386-7320

Open to View
569 BROADWAY
SAT. 1:30 to 4:30
Excellent 3 bedroom, well maintained 19 yr. old on large 61x130 ft. lot in popular area. Full basement, drive-in garage, quality wall to wall over hardwood in living and dining rooms. Best of all is the price
$52,200
THE ZIEGLERS
595-5171 592-1768

OPEN HOUSE
MONDAY 4-7 P.M.
3901 HAPPY VALLEY RD.
The "VERY BEST" retirement home you are likely to see. 300' of parklike creek frontage — completely secluded — minimum upkeep. Ultra modern 2 bedroom home with extensive built-ins (above all quality), garage and workshop area. UNCOUNTABLE EXTRAS and DESIGN FEATURES — MUST BE VIEWED.
595-5171 JOHN CABELDU 592-2568

JUBILEE
$39,750
2 bedroom, large kitchen. Full basement with extra room partly developed. Good condition throughout on a quiet cul-de-sac with a secluded backyard. Close to bus stop etc. Call now to view. New M.L. 13412.
595-5171 TONY BROGAN 388-6275
PAGER 2471

WATER-
FRONT
DREAM
HOME
$115,000
This lovely retirement "Dream Home" is located on Cordova Bay with a super fantastic view from the living room, sundeck and workshop. There are too many features too mention as it is one of a kind, but a MUST to see. Phone today and it will be a pleasure to arrange an appointmnet for you.
TOM McCLUSKEY
595-5171 386-7320

YOU WILL BE
SURPRISED
When you see the inside of this fine 3 bedroom home located at 1151 Princess St. You can't tell a book by its cover and you will see what I Mean when you have seen this home with assorted fruit trees and fenced back yard. Don't miss out, phone today.
TOM McCLUSKEY
595-5171 386-7320

IN-LAW SUITE
4 Bedrooms, living room and huge kitchen upstairs plus 1 bedroom suite in basement. Good sized, easy-care lot backing onto vacant ground. MLS 13053. $55,000.
TERRY SMOLLETT
595-5171 656-5882

GORDON HEAD
Choice of new houses, 1166 to over 1300 sq. ft. 3 bedrooms, 1½ bathrooms, in a variety of locations.
TERRY SMOLLETT
595-5171 656-5882

Large Old House
Suitable for revenue or for deluxe private accommodation. Large apartment zoned lot of 9200 sq. ft. $69,900 MLS 13050. Call now to see this great opportunity.
TERRY SMOLLETT
595-5171 656-5882

FANTASTIC
—3500 sq. ft. developed
—1500 sq. ft. undeveloped
—7 bedrooms
—6 bathrooms
MLS 12377
TERRY SMOLLETT
595-5171 656-5882

Luxury and
Seclusion
On 2 Acres
$119,000
Take a look at this! 3500 sq. ft. on two levels situated on a secluded and treed 2 acres. This 4 month old architect designed and custom built home has too many features for this ad but we can start with sundecks, skylights, 2 floor to ceiling fireplaces, 2½ baths. A superbly built quality home in which all rooms are larger than average. A must to see ML. 12736.
595-5171 BRIAN MARTIN

4 BEDROOMS
FOR
$49,900
In Sidney, immaculate 4-bedroom home on a huge 9500 sq. ft. lot. There are two bedrooms on the main and two bedrooms down. The house is situated on a quiet cul-de-sac in the nicer area of Sidney. A real bargain in family accommodation.
595-5171 DOUG POSKITT 656-4236

NEW
3 BDRM. SPLIT
IN SIDNEY
Three big bedrooms. Master has ensuite and sliding glass doors to a private balcony. A large bay window allows extra light to set off the large living room. 3 bathrooms in all and a finished rec room are some of the many extras in this unique home. Trades considered. Call immediately to:
DOUG POSKITT
595-5171 656-4236

OAK BAY
3 bdrms, excellent condition. Old and interesting, near schools, church, buses and shopping centre. Good living accommodation. $51,000.
595-5171 THE ZIEGLERS 592-1768

250 HOUSES FOR SALE

Realtor
Canada Trust
No. 9-1537 Hillside Ave. 595-5171

PRICE REDUCED
$600
Cozy family home in the Maplewood area with many nice features:
—Quiet dead end street
—Lovely well kept yard
—3 Bedrooms
—2 Bathrooms
—Main floor laundry
—Hardwood floors
—Plaster Walls
—Swedish Fireplace
—Finished rec. room
—Good view from both eating areas. ML 12309
All for only $55,900. Sorry no drive-bys. For appointment call:
595-5171 DOUG POSKITT 656-4236

BRENTWOOD BAY
A beautiful 3 bedroom charmer on lovely Knute Way in Brentwood. All rooms are large and comfortable for the active family. The basement is fully developed and contains a four piece bath, huge rec. room plus a large family or TV room. All this set on a large lot with 80 ft. frontage. A lot of living here for only $63,900. Call now.
595-5171 DOUG POSKITT 656-4236

4-BEDROOM
OAK BAY BORDER
A quiet crescent, a quality home of the "60's". Hardwood flooring thoughout, attractive siding and stucco exterior, tar and gravel durable roof. 63x95 lot and room for development in the plumbed full height basement. Only
$64,900
THE ZIEGLERS
595-5171 592-1768

3 BDRM.
$48,500
Comfortable solid older home on 85x133.7 ft. lot with future potential. Call now.
THE ZIEGLERS
595-5171 592-1768

FOR
MORE
Real Estate
SEE
DISPLAY
Real Estate
Advertisements
Pages
9, 10 and 11

DANE DEVELOPMENTS
BRAND NEW HOME
ONLY $54,900
DARIN AVENUE
Presently under construction, this quality constructed home will be ready for occupancy approx. Sept. 1st. Situated on a nice treed lot close to everything, this 2 bedroom full basement home with sundeck and carport is perfect for the young family or retired couple.

Buy now and watch your home grow! Also have your choice of colours for carpet, lino etc.

CALL CONNIE CHANDLER
592-2449 or 595-3905

SEA VIEWS
CORDOVA
BAY
$79,900
This 5 yr. old Rancher has terrific eye appeal and can be seen by driving by 4951 Thunderbird Pl, off Haliburton Rd. 3 bedrms., 2 bathrms. Full basement with extra bedrm. bathrm. and rumpus rm. Call JIM RANSON of Westgate Realty. Res. 479-5910 M.L. 12823.

PRIME
LOCATION
Quality Construction
Next to Government House Grounds

OPEN HOUSE
Sat. 10 a.m. - 4 p.m.
This superior home is located right next door to the Government House grounds on Richardson St.
If you're looking for a 3-bedroom home conveniently located and thoughtfully constructed. If you're a person who appreciates good design and quality workmanship, be sure to see this home on Sat. The address is 1558 Richardson, but the home is located on a quiet access roadway serving only 3 residences. Full price $105,000. Excellent financing available call ROBERT G. ELLIS, 598-6057.

HOME UNDER CONSTRUCTION on secluded lot, near popular Glen Lake, just off Happy Valley Rd., 3301 Lodmell. Contact builder, 478-9987.

250 HOUSES FOR SALE

OLYMPIC
REALTY
LTD.
385-5741

OPEN HOUSE
SAT. 1:00-4:00
3124 IRMA
GORGE-BURNSIDE
Immediate possession can be given to this clean and spacious 2-bedroom home. Full basement with rec. room or extra bedroom. Larger than average yard; fenced; nice sundeck; sewing room. Asking $48,500. ML 13281. Call ELLWOOD NAULT, 388-4150 or office 385-5741 anytime.

OPEN HOUSE
SAT. 1:00-4:00
885 PARKLANDS
This 3 bedroom, 20-year-old, nestled amid trees and shrubs on one third of an acre in a desirable residential area. Immediate possession. Drive by 885 Parklands Drive, then phone me for viewing and make a reasonable offer on $58,000. Courtesy to all sales persons. Lockbox. Exclusive with AL TASSIE, 384-9069 or office 385-5741 anytime.

HOME PLUS
INCOME
Situated in Glen Lake area close to all schools, cozy 3-bedroom home on a large corner lot with lots of room for extra parking. Also on the same property — a bachelor cottage which can be rented to help pay the mortgage payment. Call SHIRLEY McLEOD, 385-5741 or res. 478-2864.

REDUCED $1,000
Approx. 9 miles from town; hardwood floors, 3 bedrooms on main and 2 bedrooms in basement, nice fireplace; large kitchen with eating area. These are just a few features, so try your offers to $51,500. To view call COLIN CRAVEN, 386-8666 or 385-5741.

SECURITY WITH
PROPERTY
Two choice selections of land are open to any reasonable offer. Both feature sea, mountain and forest views. All facilities available to property such as road, power and water. Extra large lot asking $19,000. 2.95 acres asking $24,900. An excellent investment. Call ALBAN BOWES, 385-5741 or res. 479-5693.

OAK BAY
FAIRFIELD
Lovely, large family home on quiet street. 5 bedrooms, large kitchen, 1½ baths, family room. Could be ideal for in-law setup. Separate garage with power. M.L. 12647. Drive by 930 Lawndale and call MELODY VILLENEUVE at 385-5741 or res. 384-8563.

MID-SUMMER
SPECIAL
IN ROCKHEIGHTS
Beautiful view, three bedrooms, eight years old, stone fireplace, wall-to-wall carpets, sundeck, carport. Under $65,000 and carries a large mortgage. To learn more about this fine home in a choice location, call AL TASSIE, 384-9069 or office 385-5741 anytime.

SPACIOUS
RANCHER
IN LANGFORD
Drive by 666 Strandlund Ave., then call me to see inside this 14-year-old three bedroom, two bathroom home with its 26x17 living room and 17x13 kitchen. Immense stone fireplace, knotty pine panelling, window seats, built-in bar, wall-to-wall carpet and elec. heating. Has double carport plus parking space. Exclusive with AL TASSIE, 384-9069 or office 385-5741. Enquire about our guaranteed home trade plan.

OLD TIME
CHARM
This spacious older home is in beautiful condition inside and out. 2 large bedrooms; 13x21 living room with lovely older style tile fireplace. Like entertaining? See this 19x12 dining room with sliding glass doors to the sundeck. Grand entrance hall. All the natural wood panelling and beams have been beautifully maintained. Quick possession could be arranged. Asking $58,000 — clear title. You must see! ML 13280. Call ELLWOOD NAULT, 385-5741 or res. 388-4150.

ESQUIMALT
2-bedroom plus large attic which could be developed. Guest-sized dining room, comfortable living room with fireplace. Lots of kitchen cupboards. Close to schools, and parks. $48,500. To view call ELLWOOD NAULT, 388-4150 or 385-5741 anytime.

FAIRFIELD BY
THE SEA
A big older house on a beautiful expensive lot, close to sea and needs a little decorating. So hurry MCLEOD, 592-4968 or 385-5741 anytime.

UPLANDS
Perfect home for a small family or retired couple who enjoy seclusion on over a ½-acre lot in a beautiful prestigious area. Entertainment size living and dining room; den with firepalce; 2 large bedrooms plus family room with 3rd fireplace. Call LILLIAN MCLEOD, 592-4968 or 385-5741 anytime.

$43,500
TOWNHOUSE
Compare and try to match this accommodation at the rprice!!
—3 bdrms. (20x12' master with balcony and vanity sink).
—family room.
—1½ baths.
—utility room on main level.
—front and back patios.
—all appliances included.
Call MELODY VILLENEUVE, 384-8563 or 385-5741 anytime.

HIGH
QUADRA
DO YOU WANT THE BEST
IN-LAW
SUITE
(That I have ever seen)
WITH 3-YEAR MODERN HOME — ALL FOR $74,500
THE HOME HAS
3 BEDROOMS, 1½ BATHROOMS BEAUTIFUL WALL TO WALL CARPETING THROUGHOUT VAULTED BEAM CEILING 26 FT. LIVING ROOM WITH GLASS DOORS TO SUNDECK MASTER BEDROOM 13½x12½ WITH 8½x5 BATHRM. — 2 PCE. 23 FOOT REC. RM. WITH STONE floor to ceiling fireplace, with bar and glass doors to concrete patio and high fenced garden.
THE IN-LAW SUITE HAS A 17x11 living room, 8x9 dining rm., beautiful kitchen and vanity bathroom, 13 ft. bedroom with double closets. All on ground level with 8 ft. ceilings and 2 ft. of sound barrier between ceiling and the main floor of the lovely home.
RYAN PROPERTIES LTD.
G. E. Bus Ryan 382-8135 anytime

OPEN HOUSE
1679 Freeman Ave.
Friday, 7-9 p.m.
Sat., 12:30-4:30 p.m.
Immaculate 2-bedroom home with 1,150 sq. ft. of comfortable living area. Features include large bedrooms, good sized living room with fireplace, enclosed patio off dining room, remodelled kitchen and utility room, new 4-piece bath, garage with work area. All this on a nicely landscaped lot in a very desireable area. Close to shopping and bus. Move in september 1st. This home is a must to view.
598-1546 Price $51,900

250 HOUSES FOR SALE

D F Hanley
Agencies Ltd.

D. F. HANLEY AGENCIES LTD.
3293 DOUGLAS STREET
385-7761

OPEN HOUSE
568 Margaret St.
(OFF CAREY ROAD AND McKENZIE)
SATURDAY 1 - 5
Spacious 4 bedrm., 2 bath family home. Elegantly decorated and completely renovated. Oil hot water heat. New 16x12 rec rm. in full high bsmt. Good construction, plaster and hardwood floors. Huge sundeck and double carport PLUS lots of parking space. All this is only $65,000 and the near ½-acre lot may be subdividable.
Marion Hamilton
385-7761 24 hrs 382-0894 Res.

OPEN HOUSE
SAT. 1:30 - 4:00
959 WALFRED RD.
(Off Happy Valley)
Impressive character chalet style home on 2 acres — secluded, wooded lot in Braemar Heights. Something different and loaded with charm! FANTASTIC kitchen setup with extra cabinets and matching snack bar PLUS a TV centre with acorn fireplace. Gracious living rm. with rock fireplace, large dining area with sliding doors to sundeck, 2 bedrms. up and 1 bedrm. on lower level PLUS Rec Rm. Separate laundry and sewing centre! Large existing mtge. at good interest rate. Reduced to $69,900. MLS 12704.
BRIAN SHARP
385-7761 Anytime

OPEN HOUSE
3750 Saanich Rd.
SAT. 1:30-4:30
Cozy 2-bedrm. starter or retirement. Living rm. with brick fireplace, lge. family kitchen, full bsmt., 60'x125' lot. Well worth seeing at $42,000. MLS 13102. In attendance:
BILL HORAN
385-7761 24 hrs. 477-1287 Res.

OPEN HOUSE
OPEN HOUSE
OPEN HOUSE
SAT. 1:30-4:30
974-976 Taine Pl.
OFF SAANICH RD. BETWEEN TATTERSAL AND MACKENZIE. HERE'S YOUR CHANCE TO VIEW THESE TWO HOMES REPRESENTING EXCELLENT VALUE. CHECK AND COMPARE AS TO LOCATION, QUALITY AND PRICE! 3 BEDRMS., SPACIOUS LIVING AND DINING AREA, LUXURY WALL-TO-WALL, EXTENSIVE ROCK WALLS, GROUNDS READY FOR GRASS. MUCH MORE AND ALL FOR ONLY
$58,900 Each
YOUR HOST
BEV HIGHTON
385-7761 24 hrs. 477-5063 Res.

CORDOVA BAY
OPEN HOUSE
892 Strangcrest Pl.
OFF WESLEY ROAD
SAT. 1:30-4
Pleasant cul de sac, quite wooded, some views. Well built 2-year-old home on two levels. Entire home is fully carpeted. Lovely large living rm. with rock fireplace, L-shaped dining rm. with access to attractive sundeck. Modern U-shaped kitchen, 2 bedrooms on upper level, 2 at ground level, deluxe recreation room. Extra bathrm. Sunny location, nicely landscaped. Vendor may carry. MLS 12924. Offered at $72,500. Vacant.
PHIL WARREN 385-7761 24 hrs.

DUPLEX
BARGAIN
Priced at $59,900 (MLS) this unit has 2 bedrms. up and 2 down. Owners' suite has a fireplace. With rm. and each has a fireplace. With new wiring, plumbing, and hot water furnace, there is no worry about repair bills coming up. The tenant pays the heating bill and $250 per month. You pay a low, low mortgage payment and watch your money grow. To view this well-priced unit, call.
JOHN WATERMAN
385-7761 24 hrs. 478-2255 Res.

BEFORE
SCHOOL STARTS!
As always, this year there is a shortage of accommodation for university students. This 7 bedrm., 3 bathrm. home is only 8 months old and located on way to UVic. There exists the opportunity to rent rooms to students to help alleviate those high living costs. Priced at $89,000, owner says try your offer! To view, call:
JOHN WATERMAN
385-7761 24 hrs. 478-2255 Res.

WHO SAID?
You can't buy an 18 yr. old, 3 bedrm., F.H.C. over 1,200 sq. ft. on the main floor, home? Here's a special family home with living rm., dining rm. in line with fireplace, kitchen with built-in seat and plenty of cupboards. Three larger-than-normal bedrms. (12.7x12.6), (12.7x9.8), (11x12.7). Attractive 4-pce. bathrm. Then FHC bsmt. with bedrm. finished and 2-pce. bathrm. and rec rm. almost finished. Priced to sell quick and possession can be at the purchaser's choice. $52,900. MLS.
LORNE D. BARR
385-7761 24 hrs. 383-5484 Res.

HOME & REVENUE
3-bedrm. home, 1250 sq. ft. in View Royal. New bright kitchen, utility on main floor. 2 bedrms. on main, 1 down. 4-pce. bath on main, 2-pce. down. Separate dining room. LR with fireplace. Rumpus room also with fireplace. Drive-under garage. Large lot with garden area. PLUS self-contained, 1-bedrm. cottage rents for $250 per month. 131 and 133 Helmcken. MLS. Asking $62,500.
BILL WESCOTT
385-7761 24 hrs. 477-5402 Res.

OAK BAY
PRICED REDUCED
Lge. 3- or 4-bedrm. family home. Master B.R. has walk-in closet and fireplace. Huge living rm. with den or library off. Formal dining rm. with fireplace. Lge. kitchen with eating area. 2-pce. bath on main. 3-pce. bath up. Close to beach, play park and schools. Drive by 469 Montery Ave. MLS. Priced to sell at $68,500.
BILL WESTCOTT
385-7761 24 hrs. 477-5402 Res.

SIDNEY
This attractive one-bedrm. cottage is located 2 blks from shopping centre. Lots of flowers and shrubs. This home is vacant so immediate possession. Only $30,000. Call
BOB HAGUE
385-7761 24 hrs.

250 HOUSES FOR SALE

D F Hanley
Agencies Ltd.

D. F. HANLEY AGENCIES LTD.
3293 DOUGLAS STREET
385-7761

PRESTIGIOUS
Located in the most prestigeous area, 10 Mile Point. This brand new home is built as an exact replica of a Tudor Mansion.
SPACIOUS
Over 3000 sq. ft. of modern convenience and luxury, 3 or 4 bedrms, all of a great size, 2½ bathrms, the Master en-suite featuring a Roman Sunken bath.
LUXURIOUS
Excellent quality carpets and underlays, make your feet sink in sheer luxury. The kitchen features built-in dishwasher, centre isle Jennair stove, built-in oven, garburator.
CONVENIENT
Two car drive-in garage with huge unfinished playroom above. Circular driveway. Fully landscaped. MLS. Price reduced to $145,000.
GEORGE HESS
385-7761 (24 Hrs.) 479-7069 (Res.)

TREES
SECLUSION
CHARACTER
Surrounded by trees and CLEAN AIR, this 3-bedrm. home on 2 ACRES in Metchosin is chalet style with a flair of its own! Victorian entry leads to a modern Swiss kitchen with apres-ski fireplace corner. Charming living rm. with fireplace. Formal dining facilities lead through sliding doors to sundeck. Large master bedrm. Rec. room on lower level. If you tend to European decor, you'll be charmed by this home. Reduced to $69,900 with large existing mortgage to assume. Immed. Poss. MLS 12707.
PHIL WARREN 385-7761 24 hrs.

BEAUTIFUL
California style Rancher featuring nearly 5000 sq. ft. living area. Bordering on a park in fabulous Broadmead, nestled among tall trees.
TERRIFIC
Features such as an indoor pool, heated, filtered. Air conditioned, hot water heat with 7 comfort zones, intercom with innumerable stations, central vacuum cleaning system, children's alarm on pool doors.
OUTSTANDING
In design, 5 bedrms, 5 bathrms, 5 sundecks and patios with brick bar-b-que, double garage with elect. door, living rm. is grand-piano size, TV rm, Playroom, Billiard Rm, Dining Rm, Family Rm, rooms galore. Let me show you this outstanding home. MLS. $185,000.
GEORGE HESS
385-7761 (24 Hrs.) 479-7069 (Res)

GORDON HEAD
NEW—3 BDRM.
$61,900
1200 sq. ft. home in a new neighbourhood. Walking distance to all schools. UVic and Racquet Club. U-shaped hallway provides a living area separate from the bedrms. Huge linen closet. An all-electric home so clean — even heat! Construction concentrates on good quiality workmanship for easy maintenance. MLS 13263. To take advantage of this fine listing. CALL NOW!
Dave Harding
385-7761 24 hrs. 383-7716 res.

Do you want the
MOST
for the
LEAST?
Here you are then! A home for a large family that doesn't require a huge outlay! Priced to sell at $41,500. It's got to be good value. 3 good-sized bedrms., a nursery, living rm., dining rm. or family rm., huge kitchen, PLUS part bsmt. All this on a duplex lot of 45'x103' in the Fernwood area. You deserve to see it! Call me!
CLIFF HALAYKO
385-7761 24 hrs. 382-5505 Res.

OAK BAY
ELITE AREA
OF VICTORIA
BRAND NEW deluxe home, $89,900 asking price. QUICK SALE REQUIRED. A 4-bedrm., 2-storey home with 3 bathrms. (4-pce. master ensuite on main floor), well landscaped. Tall trees. Modern, designed by prominent architect. Very unique. Must be seen! MLS 12806.
MABEL CRACK
658-8594 Res. 385-7761 24 hrs.

SIDNEY
A Half Acre
DELPHIN DELL
3 bedrms., 2 baths or a place for Mom in the lower suite. Could be early possession. There are some attractive extras included at $59,900. Call
BOB HAGUE
385-7761 24 hrs.

DANE DEVELOPMENTS
GORDON HEAD
$49,900
This solid older home is situated on a small easy care lot and offers terrific potential as well as good value in this area.

—2 bedrooms up
—3 rooms in full basement
—large living room with fireplace
—w-w carpeting
—bright kitchen including fridge and stove
—separate dining room
—immediate possession

CALL CONNIE CHANDLER
592-2449 or 595-3905

OPEN HOUSE
918 ALSTON ST.
SATURDAY 1-4 P.M.
An excellent buy for you! The owners have bought so this home is priced to sell quickly at just $41,900. Compare and I'm sure you'll agree. White stucco exterior. Two bedrooms, dining room, living room with fireplace. Full 8' high basement. Lot is duplex-zoned. See for yourself. MLS 13378.
SHIRLEY MOLLBERG — 478-5327
Homefinders, Wall and Redekop

FOR SALE BY OWNER
2 or 3-bedroom home in exclusive Cadboro Bay residential area, on Arbutus Rd. near 10 Mile Pt. Hot water heat, fireplace, 1½ baths, drive-in garage or workshop, ample parking area, valuable sewered corner lot. Only mins. from University, schools, stores, and beach. Convenient bus service. Clear title. Major appliances included. $66,000. 477-4291.

WELL KEPT AND CONSTRUCTed home, 3 bedrooms, up, modern kitchen with off dining room, modern 4 piece bath, full basement, finished rumpus room with 3 piece bathroom. 2 garages. Good size lot. Close to schools, buses, and shopping. Clear title. Private sale. $54,000 cash. Phone for view 479-6910 after 4 p.m.

250 HOUSES FOR SALE

JACK MEARS
OAK BAY REALTY LTD.
"The Professional People"
Coast to Coast
Real Estate Service
2194 OAK BAY 598-3321
3618 SHELBOURNE 598-3344

OPEN HOUSE
FARM
5.6 ACRES
151 DURRANCE ROAD
SATURDAY—3:00 to 7:00
Not just cleared arable land with creek frontage but 3 or 5-bedroom modern home. May develop in-law suite downstairs. And outbuildings. On paved road. Sunny location. $86,900. MLS. Call: JOHN HOLMES at 598-3344.

OPEN HOUSE
971 DARWIN
SATURDAY—1.30 to 4:00
Spacious 3-bedroom on a quiet no-thru street. Family room on main floor with ample room for further development in the extra high bright basement. This house needs redecorating but at the asking price of $49,500 you can afford it! For prior viewing call: MARKIE MUNN at 598-3344 or 656-5107 anytime.

NEW HOUSE ON CUL-DE-SAC
Presently under construction on a large terraced lot with panoramic views and yet only minutes from downtown Victoria, schools and shopping area. Tudor styling with 28' living room, 30' rec. room, separate dining room with featured rock wall. Two beautiful fireplaces, one 4-piece and one 3-piece bathroom plus roughed-in full bathroom in basement. Separate two-car garage plus a heating unit as modern as tomorrow — ELECTRIC FORCED AIR HEAT. A large home for a reasonable asking price of $88,900. Please call RUTH or BEN BENNETT 592-6257 or 598-3321.

SECONDS FROM DALLAS
An old home thoughtfully and carefully restored. Large gracious living area allows easy furniture arrangements, in living and dining room, both with attractive beamed ceilings. Cosy den with sea views, perfect for casually entertaining friends, Bar included. Three large bright bedrooms. One and half baths. Big family size kitchen, with ample cupboard space.
New 1-bedroom suite upstairs with lovely sea views. Separate entrance. $102,500. MLS.
TO VIEW at any time, please call RUTH or BEN BENNETT 592-6257 or 598-3321.

OAK BAY
FORT AND FOUL BAY AREA
This home has 2 bedrooms with extra one in full basement. Living room with fireplace and separate dining room. Approximately 1175 sq. ft. of living space. Home is well situated on large lot which affords good potential for land assembly at a later date. priced at $58,000. Please phone BILL MOHR, 598-6716 or HAROLD WHILEY, 592-2798, Office: 598-3321.

NORTH SAANICH
CLOSE TO SWARTZ BAY FERRY
An extremely lovely home located on ½-acre lot and partial view of Satellite Channel. Ideal for a family who needs 4 bedrooms or 3 bedrooms and den. Well carpeted all through including basement with recreation area. Approximately 1250 sq. ft. of living space on main floor with 3 bathrooms. Owner has purchased so is anxious to sell. Priced at $78,000 with good existing low mortgage rate. For further particulars please phone BILL MOHR, 598-6716 or HAROLD WHILEY, 592-2798, Office: 598-3321.

UPLANDS
Exceptional value for this attractive home with swimming pool in this most desirable area. Three bedrooms plus den, brick fireplace in living room, dining room, spacious modern kitchen. Professionally finished extra bedroom, bathroom and lounge with fireplace in basement. For more information and viewing call BILL RICHARDS at 595-6219 or 598-3321.

A BEAUTY FOR $67,500
Almost ¼-acre treed lot bounded by two quiet avenues. The front terraced on gentle slope and rear on flat area. The whole easy care. Three bedrooms, 1½ baths all on 1350 sq. ft. — useful storage basement. All this 10 minutes from city centre. Call: JOHN JENKINS at 598-5767 or 598-3344.

TOWN 'N COUNTRY
Spacious three-bedroom with family room off, large bright kitchen. Cosy living room with fireplace, large dining area and a full high basement, an ideal situation for the growing family, and priced right at $49,500. To view call: MARKIE MUNN at 598-3344 or 656-5107 anytime.

SEA AROUND THE CORNER
McNeill Bay, 3-bedroom family home with den, 2 fireplaces, 1½ bathrooms. Near 3 schools. Available, Sept. 1st. Low $70s. Call: ALAN and IRIS VERNON at 592-0968 or 598-3344. MLS No. 12958.

KIDS WILL LOVE THIS!
School just across the road. 3-bedrooms plus bathroom on main and 4th bedroom and plumbing down. Large living room with fireplace and bay window. Separate garage for 3 cars or boat. Mid $60s. Call: ALAN and IRIS VERNON at 592-0968 or 598-3344. MLS No. 13206.

SUN AND WARMTH
Great vegetable garden. And a fine family home as well. Located at Brentwood Bay. Close to marinas. Quality home. Double windows. Hardwood floors. 3 bedrooms. Full basement divided into 3 separate areas. Land about 1-3 of an acre. $64,900. MLS. Call: JOHN HOLMS at 598-3344 or 598-7736.

HANDY?
This could be for you. Live in and fix up. Not best location in the world, but not the worst either. Everything on one floor. 4 bedrooms, living room, kitchen, bathroom; $33,900. Becoming rare price today for this amount of room. Call: JOHN HOLMS at 598-3344.

Whyte & Gower
Oak Bay Properties Ltd.
2227 Oak Bay Ave.
592-2407

FAIRFIELD
Cute bungalow, small attractive, easy to keep. This full basement home is an excellent starter or retirement home. 2 bdrms., L.R. with f.p. Large Kitchen with adequate dining area. W-W carpeting, stove and fridge included. Excellent garden 65x128. Occupancy August 15. Full price $48,500. Call DON WHYTE 592-2407 anytime.

NEW 3-BDRM.
HOME—TRY
$3,000 DOWN
BEAUTIFUL NEW 3 BDR. HOME IN COUNTRY LOCATION NEAR VICTORIA. OVER 1300 SQ. FT. ON MAIN FLOOR. ROCK FLOOR TO CEILING FIREPLACE IN SPACIOUS LIVING ROOM. EN SUITE OFF MASTER BEDROOM WALL TO WALL THROUGHOUT. FINISHED FIREPLACE IN FULL BASEMENT. PURCHASERS COULD PICK RUG COLOURS. HOWARD MITCHELL 479-4818 ISLAND HOMES LTD. 386-7545.

SOUTH OAK BAY
SEE THIS NOW!!
Well-built 4-bedroom home with comfortable living room with fireplace, separate dining room, full basement. MLS. Price $61,500. Phone 592-3920 or 386-6552. F. C. Hully, Real Estate, 620 View.

250 HOUSES FOR SALE

CANADA PERMANENT TRUST

1125 DOUGLAS ST. and 3647 SHELBOURNE ST.

Open Sat. 1:30-4:30 3821 Grange Rd. Reduced to $64,500

A real beauty and with a floor plan to delight any family. three bedrooms, separate den, wall to wall carpeting treed lot, family kitchen. MLS.
GRAY AITE 656-5267
SID HASLAM 477-1994

Solid Brick James Bay

A real find. Three bedrooms, one on main, 2 upstairs, two fireplaces in the traditional style, extra large kitchen with pantry off. Part basement. New MLS. $55,000. SID HASLAM 477-1994. GRAY LAITE 656-5267.

Broadmead's Best Buy

A luxurious 4-bedroom rancher type home of 3000 sq. ft. Features a spcious quarry tile entry, living rm. with exceptional fireplace, separate sunken dining rm., kitchen with nook and appliances, family rm. with R.P., 3 bathrooms, large R.I. Rec area. Numerous other features best seen to be appreciated. Excellent value at reduced price of $109,000. MLS. For viewing call HERB McDONALD, 658-8844 or 382-9191.

Sensational Uplands Value — $149,900

Over 2,800 sq. ft. of delightful living surrounded by gardens to please the most avid gardener. Three bedrooms, 2 full bathrooms, den and rec. room both have fireplaces. Glimpses of the ocean and yacht club. To view by appointment please phone: SID HASLAM 477-1994. GRAY LAITE 656-5267.

See You Saturday 1:30-4:30 3851 Grange Rd.

Brand new best quality construction. Thermopane windows, sunken living room, wrap around sundeck serves the master bedroom and kitchen family room. Top value at $74,500. Exclusive.
GRAY LAITE 656-5267
SID HASLAM 477-1994

Open Sat. 1:30-4:30 3041 Earl Grey —Gorge

Immaculate 2-bdrm. bungalow with extra BR in basement. Living room 14x19 with fireplace and quality wall-to-wall carpeting over hardwood and separate dining room. Bright kitchen with eating area. Lovely fenced lot with green house. Priced at only $47,900. 479-3394 WM. SANDERS 382-9191

Open House Sat. 2 to 4:30 p.m. 10249 Godfrey Place (off Piercy)

Vacant possession. 3 bdrm., full basemt., stucco home. Living rm. with white brick fireplace. Dining rm. has sliding doors to sundeck. Eating area in kitchen. Vanity bathroom. Asking $49,900. For prior viewing please call FRAN McVITTIE 382-9191 or 478-4090.

Open Sat. 1:30-4:30 471 Webb Place

(Colwood) Off Wishart Road. Spotless 3-BDRM. home on a quiet cul-de-sac. 5 years old. F.P., sundeck. Immaculate large lot (70x130). A pleasure to show. $56,900. For Prior viewing call BILL BROOKS 478-3197 or 477-0141.

Open Sat. 2-4 977 Marchant

Trees and seaview. 2 large bedrms., big bathrm., plus ensuite. Elegant slat F.P., shake roof, lovely wallpaper thru-out. Kitchen with eating area, sliding glass doors to balcony overlooking beautiful Brentwood Bay, lower floor has big entrance hall, also a roughed in laundry rm., with F.P., MLS. Reduced to $54,900. BARRY THORNDYCRAFT 477-0141 or 477-8487.

Open Sat. 2-4 2923 Graham

If you need a large home close to all amenities, this could be the answer. Large kitchen with eating area; beautiful L.R. with stained glass windows and F.P., 3 bedrms., on main, 2 more up. Full high basemt. could be developed. Large lot with fruite trees. Only $49,900. Call GERRY MARTIN 477-0141 or 477-9814. MLS.

Open Sat. 2-4:30 1155 Marchant Rd.

(Brentwood Bay) comfortable home, large lot, featuring 3 bdrms. 1½ bathrms., family rm., quality carpet over H.W. floor, all appliances stay, carport plus garage, Vendor has bought, Price $53,500 or offers. MLS. MANUEL LOPEZ 384-9150 or 577-0141.

Open Sat. 11:30-1:30 3251 Orillia St.

(Hampton Park), terrific accomodatin (5 bedrm., 2 up and 3 down), close to all amenities. Extra deep lot 202x50 on right location. F.P. in L.R., family rm. in basemt., fridge and stove stay. Priced at $436,500. MLS. MANUEL LOPEZ 384-9150 or 477-0141

Need 4 or 5 Bedrooms?

This home is close to everything. It has new floor coverings on main floor. Also large kitchen with eating area. Beautiful F.P. in large living room. Full high basement. Large lot with fruit trees. Call GERRY MARTIN 477-9814 or 477-0141. MLS.

Old World Charm High Quadra

This English Tudor style home is nestled on .48 of an acre and offers over 3100 sq. ft. of living accommodation. There are four fireplaces, leaded glass windows, formal D.R., two bathrms., plus sink in two of the three bedrms. Upstairs is a large 15x33 games rm., and downstairs is a 12x33 rec. r. with wet bar. The 12x20 master bedrm. has a F.P., conservatory and dressing rm. If this sounds like your house call me now. Priced at $88,900. MLS. WALT SLOCOMB 383-4035 or 477-0141.

Park and Pool

Imagine this! Sitting beside your own 20x40 swimming pool watching the kids going down the slide while you enjoy the parklike lot of just under ½ an acre. Inside the 1743 sq. ft. ranch style home is a large 17x20 L.R. with F.P., 10x13 D.R., very convenient kitchen with eating area, 12x12.6 master bedrm., with 2-pce. ensuite, 9x12 second bedroom, large utility rm. plus a beautiful 14x20 family room with floor to ceiling mexican white rock F.P. Priced at only $93,500. See this new MLS home now by calling WALT SLOCOMB 383-4035 or 477-0141.

Quality and Quantity

A truly well constructed home less than 1 year old this 3 bedrm. full basmt. home features cathedral entrance plush carpeting, white brick F.P. ensuite, den, etc. 1st mortgage $39,000 at 10¾ per cent payment of $358 per month, mortgage can be increased or reduced. For further details phone R. W. RHODES 478-7361 or 477-0141. Full price includes stove, fridge, custom drapes. $54,900.

Canada Permanent

250 HOUSES FOR SALE

CANADA PERMANENT TRUST

1125 DOUGLAS ST. and 3647 SHELBOURNE ST.

6 New Homes Gordon Head

Five 3-bedrm. and one two-bedrm. home located in two separate areas. Prices range from $61,900 to $73,500. All have full bsmt. and ensuite plumbing. For full details on any of these excellent homes please call LARRY BROOKS 383-4035 or 477-0141.

Langford

Located on a new street close to Colwood Lake Estates but priced far below homes in that area. There are 1355 sq. ft. of finished accommodation in this 1½ year old 4 bedrm. (1 down) full basemt. home. L.R. with feature floor to ceiling brick F.P., check and compare prices then make an offer on the asking price of $52,900. MLS 12932. LARRY BROOKS 477-0141 or 383-3203.

Condominium

Children welcome. Ground floor entrance to spacious hall, L.R., D.R., kitchen, utility room, 2-pce. bathrm., stone porch at lawnside, thence upstairs to 3 bedrms., storage and 4-pce. bathrm., exceptionally attractive interiors. MLS. Prices at $37,900. JOHN RUSSELL 592-3248 or 477-0141.

Up Down Duplex

Legal, 8 years, identical each floor, 2 bedrm., L.R., kitchen with eating area, 4-pce. bathrm., stove, fridge. MLS. $56,900. JOHN RUSSELL 592-3248 or 477-0141

Houses - Saanich

Discuss with me your requirements. 10 houses price range $39,900 to $49,500. Down payments to suit your pocket, mortgages arranged. No obligation to sit down and talk. BRUCE BATEMEN 384-2827 or 477-0141.

Brentwood Bay

Seaview. 2 years old, 2 bedrm., full basent. home, ensuite, feature wall with slate F.P., sundeck, basemt., roughed in for further development including T.P. Reduced of $54,900. MLS 12568. BARRY THORNDYCROFT 477-8487 or 477-0141.

Brand New Low Down Payment $49,500

May handle this new family home. Large attractive family room has brick F.P., with raised hearth. L-shaped L.R. and D.R., dark wood cabinets in kitchen,m 3 bedrms., roughed in plumbing in full basemt. MLS. Phone AUDREY GRIMSHAW 592-2513 or 477-0141.

Gorgeous Gorge

2 bedrm., full basemt. home in mint condition. Located close to all amenities, 2 F.P.'s, 1½ bathrms., rec. rm., sundeck and drive-in garage. Only $52,500. MLS. For further details phone DARIEN BAIN 658-5057 or 477-0141.

It's Nice ! !

This compact easy care home features, large L.R., with F.P., 2 bedrm., part basement., separate garage. Fully renovated inside and out. W. Burnside area. New Listing, act now, TED PINFOLD 388-7742 or 477-0141.

In-Law Suite

12 year old home, 3 bedrm., on main floor plus 1 bedrm. in-law suite, phone R. W. RHODES at 477-0141 or 478-7361.

Try $1,750 Down

3 bedrm., full basmt., F.P., new furnace. For further details call R. W. PHODES at 478-7361 or 477-0141.

Try $2,750 Down

4 bedrms. full basemt., F.P., separate D.R. For further details phone R. W. RHODES 478-7361 or 477-0141.

Brentwood Bay

See this comfortable home. Large lot. Featuring 3 bedrms., 1½ bathrms., family rm., F.P. in L.R., D.R. quality carpet over Hwd. floor. All appliances stay. Carport plus garage. Vendor has bought. Price $53,500 or offers MLS. MANUEL LOPEZ 384-9150 or 477-0141.

Hampton Park

Terrific accommodation (5 Bedrm. 2 up and 3 down.) Close to all amenities, extra deep lot, 202x50 on high ocation, F.P. in L.R., family room in basement, fridge and stove stay. Priced at $46,500. MLS. MANUEL LOPEZ 384-9150 or 477-0141.

University Area

Desired location within reasonable distance to schools and shopping centre, this 3 bed up, with 1 down, 11 year old home, sundeck, developed lower level, is priced at $55,400. CALL SID HASLAM 477-1994 or GRAY LAITE 656-5267.

New Listing

Esquimalt lagoon, 1340 sq. ft. 3-bedroom, 6-yr.-old home. 4-pce. main bath, and 3 pce. en suite. Very large inline LR and DR with corner fireplace. WW carpeting kitchen with blt.-in dishwasher, and eating nook. Utility area adjacent to the large rumpus room with fireplace. RI 3rd bath and partly finished 4th bedroom. Secluded patio and large sundeck. Asking $69,900. MLS. HEATHER GAMMON, 382-9191 or 478-2607.

Canada Permanent

MANN

T. L. Mann and Associates Ltd.

THE OPPORTUNITY TO PURCHASE ON OAKCREST DRIVE RARELY OCCURS

ENTRANCE HALL TO LARGE LIVING RM. WITH FIREPLACE. DINING RM. SEPARATED. ROOMY KITCHEN AND LAUNDRY AREA. TWO BEDRMS. ON MAIN, TWO UPSTAIRS AND TWO MORE ROUGHED IN. REC RM: WITH FIREPLACE IN EXTRA HIGH BSMT. CARPORT, DRIVE-IN GARAGE AND EXTRA PARKING PAD. SLOPING GROUNDS WITH DISTANT VIEWS.

BEAUTIFUL BLEND OF SHADE TREES OPEN SPACE AND DESIGN GIVE RURAL SETTING AMID ALL URBAN AMENITIES EASY ACCESS IN ALL DIRECTIONS $68,500

STAN PELLAND
Bus. 598-5144 Res. 598-5427

TWO BEDROOM, SPLIT LEVEL, one acre, waterfront on Sooke Basin, paradise for the retired, $65,000. Principals only. 642-5054.

250 HOUSES FOR SALE

National Trust SINCE 1898

ESTATE SALE OPEN HOUSE 242 BEACH DRIVE 2:00-4:00 UNTIL SOLD

(EXCEPT SUNDAYS)
—Tremendous sea views
—Four bedrooms (two down)
—Two four-piece bathrooms and one two-piece bathroom
—Living room 20x15
—Dining room 14x11
—Den with fireplace 16x11
—Laundry room off kitchen (dining nook)
—Built-in sprinkler system
—Priced at $89,500.
—Excellent terms.

MIKE RUSSELL
DON CLARK
388-5451 (24 hrs.)

OPEN HOUSE UNIQUE DUPLEX 2767 Penelope Pl. Sat. 1:30-4:30

(Turn right off Goldstream on Vanillburg)

$89,900

Customized, superbly built and immaculately maintained — this 5-year-old beauty has 4 bedrooms, rec. room, 2 fireplaces, great kitchen with family room on one side.
The other side has living room with fireplace, large kitchen with dining area and two bedrooms.
Each has totally secluded patios and abounds in extras. All is situated in a beautiful treed cul-de-sac.
See it now — it is no ordinary duplex — could be your dream home plus good income!

MRS. BAXTER
388-5451 Anytime

HIGH QUADRA

Is that what you have waited for? A comfortable 2-bedroom home in a most attractive landscaped setting. Large lot (over 16,000 sq. ft.) from which an extra lot may be subdivided for another new home site. Price, $54,900. Kelly or Ena Nemeth, 477-4641 or 595-2961.

EXCLUSIVE SWIMMING POOL

Plus two-bedroom non-basement home at fantastic price of $48,200. Living room 18.6x9.9 with fireplace, kitchen with large eating area. Utility room 8.3x7.10. Separate garage. Simpson Sears area. Phone immediately.
JOHN KEATS
384-4262 (res.) 388-5451

ESQUIMALT DUPLEX

3 BR home plus an additional self-contained 1 BR unit. Building construction is excellent and property is most attractive condition. There is a separate garage-workshop for the enthusiastic hobbyist. The lot is 60x210 ft, apartment zoned and well located with redevelopment potential. Price $75,600. Ena or Kelly Nemeth, 477-4641 or 595-2961.

CONVENIENT LOCATION LANSDOWNE AREA FAMILY HOME

Here is a four-bedroom (one down) home in a very convenient location near bus service and shopping centre yet in quiet area. Living room with fireplace, dining room plus step-saver kitchen. Four piece bathroom. Laundry room and toilet in partly developed basement. Drive-in garage plus area for parking rec. vehicle. Asking $59,900. With terms. MLS 12772.
DON CLARK
592-6651 (res.) 388-5451

SINCE 1887
Pemberton, Holmes Ltd.

1000 Government St.

OAK BAY BORDER

BRAND NEW

$78,900

3-bedroom bungalow with full ground level basement and a DI garage. LR, DR, with WW carpet. Master bedroom with 3-pce. ensuite. Extensive use of brick and cedar make this home exceptionally attractive. Call today:
J. W. JERRY DOWNER
384-8124 383-3865

CEDAR HILL RD.

CLOSE TO TOWN

Well built 3-bedroom home with in-law suite in the full high bsmt. Good size lot with garden area and fruit trees. Asking price $66,500. For further information.
C. A. (Cliff) ANDERSON
384-8124 477-3994

3550 BEACH DR.

In the exclusive Uplands is an unusual home and will appeal to the mature family seeking space, seclusion and a seaview. Access to this property is by a private driveway from CADBORO BAY RD. just past the UPLANDS GOLF COURSE. The floor plan provides a spacious foyered entry with a winding staircase to the lower level. An exceptional large LR with FP, a cosy panelled den with a balcony, a formal DR adjacent to the kitchen. There are 4 BRs, 3 bathrooms and an interesting recreation room with a FP. The setting for this fine home is over ½ acre of lawns, trees and flowers. Excellent value at $132,000. MLS 12838. To view this fine home call:
384-8124 MR. GREENE 385-0795

HENDERSON PARK

NORTH OAK BAY
$82,500

This custom designed 12-year-old 2-level-home offers you 5 large bedrooms plus TV or study, family rec room with 2nd FP and wet bar, 24x13.6 LR with RH, FP, 11.6x9 DR, oak floors throughout, modern kitchen includes fridge, stove and DW, separate utility off kitchen for WD. Extra fine landscaped property with trees and interesting rockery and paved paths in rear garden. Extra large sundeck, double CP plus storage room at rear, great value here fro the large family. Near to schools and UVic. MLS. For extra information please call:
C. A. CLIFF ANDERSON
384-8124 or 477-3994

GONZALES BUNGALOW
4 BEDROOMS PLUS

$64,900

This older 4 Br. semi bungalow is loaded with character and charm, tastefully decorated and modernized to give you the best of 2 worlds, spacious LR and DR, attractive FP, beamed ceiling. The main floor completely WW quality carpet including the kitchen. Newly finished 4th BR plus a 3 piece bathroom down. Large semi finished 28' by 14' rec room and 24'x14' den area. Ready to show at your convenience.
Please Call:
C. A. CLIFF ANDERSON
384-8124 or 477-3994

SEAVIEW 1-YEAR-OLD HOME IN Albert Head. Features arches, rock facings, covered and open deck space. Double car port, full basement and a large landscape lot. Interior features 3 bedrooms, all carpeted with master having an en suite plus a walk-in closet. Kitchen has nook, dishwasher and wood cabinets. Separate but open dining and living rooms. Complete with luxurious carpeting, floor-to-ceiling fireplace and beautiful views. Built-in sound system plus a see-through aquarium. Priced at $74,900. To view call 478-6043, no agents please.

250 HOUSES FOR SALE

Royal Trust

4082 SHELBOURNE ST.
477-0191

OAK BAY
OPEN HOUSE
2052 BYRON
2-4 P.M. SAT.
Clear title $52,900. Large lot, 75x125, good taxes, 2 or 3 bedrooms, full basement, garage. In attendance:
ART EVANS
477-0191 658-8924

OPEN HOUSE
3271 ALDER ST.
SAT., 2-4 P.M.
Do come visit with me at Alder Street. 2 bedrooms, you owe it to yourself to view this. Asking price $45,900. In attendance:
JOHN MOLYARD
477-0191 384-4827

OPEN HOUSE
2313 CENTRAL AVE.
FRI. 3:30-8 P.M.
SAT. 3:30-8 P.M.
SOUTH OAK BAY
Four-bedroom semi-bungalow, beautifully maintained and must be seen to be appreciated. Gleaming oak floors throughout. Separate dining room, full basement with extra plumbing. Low taxes. Priced for a quick sale at only $59,500. In attendance:
VIVIAN M. ROBERTS
477-0191 477-0281

OPEN HOUSE
1310 BURLEITH CRES.
SAT., AUG. 9 1:30 to 4
Need a spacious, well kept 5-bedroom home with many extras and priced right at $64,900? Big double lot and double garage and lovely garden with fruit trees. Meet me there and let me show you this fine home.
BERNEIDA TAYLOR
477-0191 382-9485

5 BEDROOMS
NEAR UNIVERSITY
Available for immediate occupancy, this 9 year young home offers 4 fully finished levels of comforable living, including 1½ bathrooms, family and games rooms, doulbe carport and driveway, all on quiet dead-end street close to all levels of schooling. Try your offer to full price of $69,900. For viewing, please call:
DALE YOUNG
477-0191 384-6563

UNIVERSITY
We take pleasure in offering this recently listed property for sale, located within easy walking distance from the Commons Block. This spotless and lively home contains 3 large bedrooms, living room, dining room all in new wall-to-wall carpeting. Huge kitchen, double driveway and carports with turn-arounds, greenhouse, shrub and vegetable garden. Upstairs a complee and self-contaned in law suite awaits you. Living room with fireplace, bedroom, kitchen and bathroom or if one so desired a complete and large work studio. Full price $76,500. To view or for further information phone:
RON SEDGER
477-0191 379-3673

LARGE MORTGAGE MUST BE ASSUMED—$63,900
$39,000 morgage at 10¾%—income qualification not required. Lovely well kept 5 year old, 3 bedroom family home. Living room, dining room, brick fireplace, spacious kitchen, rec room, 2 baths, sundeck with real view. Located at 2346 Tanner Road. For information or appointment to view, call:
GALE CHRISTENSON
477-0191 477-0723

BEAUTIFUL BRENTWOOD
Drive by 7268 Brentview Road (left on Verdier off W. Saanich Rd.) 2 blocks from water. 3 bedrooms, living room, dining room, fireplace, 2 baths. Rec room and garage in full basement. Large well kept lot, owner anxious to sell. MLS. For information call:
GALE CHRISTENSON
477-0191 477-0723

WESTWARD HUE!
Where else can you get this panoramic westward view from a 25' balcony in this 3 bedroom (2 level) condominium of nearly 1000 sq. ft. on Lampson? Close to shopping, schools, transporation, only a 9½% mortgage an early occupancy. All this at asking price of only $32,900. MLS.
MURRAY ROTHSCHILD
477-0191 477-9393

3.67 ACRES
DO YOU WANT PRIVACY WITH A COMMANDING VIEW? This hi-view building lot on Swartz Bay Road with unobstructed views of Shoal Harbour and the Straits is your ready answer. On water supply and ready for your own plans at $49,900.
MURRAY ROTHSCHILD
477-0101 477-9393

MILL BAY
PRICE REDUCED
A golden opporunity awaits some buyer on this nearly new 2-bedroom home of 1000 sq. ft. 2 extra rooms already roughed-in for your needs, 70x185 lot, 21x11 waterproofed sundeck, seaview, fireplace, screened windows and only 5 minutes from the ferry. Try your offers on this reduced price of $43,900.
MURRAY ROTHSCHILD
477-0191 477-9393

IT'S MY TURN
JUBILEE AREA
I may not win the West, but you may when you buy this sparkling, no-step stucco home having 3 bedrooms, large living room, beautiful wall-to-wall carpeting, heatilator fireplace, lots of room and cupboards in the kitchen, separate laundry room and workshop, private patio, lawn shed, rose and vegetable garden all enclosed with picket fence. Full price $44,900. To view, please call:
477-0191 RON SEDGER 479-3673

REDUCED TO $67,000
Easy financing available. Country atmosphere. This home offers these features: 0.6 of an acre, 4 bedrooms, 2 baths. Family room, rumpus room with fireplace, a separate dining room, kitchen with built-in stove, living room with patio doors to enclosed patio with fountain, carport and sundeck, plus a 660 sq. ft. 1-bedroom suite with separate entrance.
BARBARA LIEBENAU
477-0191 47918389

GORDON HEAD
VACANT
A lovely 4-bedroom executve home awaits your inspection and approval. The owners have been transferred and are most anxious to seel this Colonial styled home. Asking price $86,900. For further details, please call:
RON SEDGER 479-3673
or JACK MOEN
477-0191 658-5448

NOT CHEAP — BUT WORTH EVERY PENNY!
You get what you pay for and here it is, everything you will ever need! If you require a 3-bedroom home, I have 2 to choose from. No need to call the movers — just pack up nd move in! Very flexible financing is available on these fine homes which are in established areas and on landscaped grounds. Quick and easy possession. Vendors will look at all serious offers. Exclusively offered at $68,900 and $78,400. To find out more, please call:
477-0191 KNUD SCHWER
478-8203

SIDNEY BOUND?
3 bedrooms for $39,250? Yes and it isn't a townhouse or condominium either. I am looking for 2 wise families who will together buy this duplex with an undeveloped full high basement, also has a 1-car separate garage. The vendor will look at all serious offers. More information from:
477-0191 KNUD SCHWER
478-8203

250 HOUSES FOR SALE

Royal Trust

4082 SHELBOURNE ST.
477-0191

ESQUIMALT
NEW LISTING
A beautiful sea and mountain view awaits you when you see this lovely modern 3-bedroom home having large living room, dining room, kitchen, picture windows, laundry room. Down we have what could easily be converted to an in-law suite, large bedroom, separate bathroom, 2nd fireplace, etc. The property is now vacant so early possession is yours. Asking Price: $56,000. MLS. To view or for further information, phone anytime:
477-0191 RON SEDGER 479-3673

FOR MORE Real Estate SEE DISPLAY Real Estate Advertisements Pages 9, 10 and 11

Island Homes Ltd.
2504 DOUGLAS
386-7545

OPEN HOUSE

SAT. 1:30-4:30
NEW ON THE MARKET
3218 BELLEVUE
Extremely unusual and lovely home featuring the following:
VIEW—look out your living room window and see Race Rocks on your left and the Geophysical Lab on your right, with a panoramic view of the Sooke Hills between.
ACCOMODATION—2 bedrooms on the main and one bedroom down.
SWIMMING POOL—Blasted out of the natural rock.
BUILT-IN—A sound system, piano, bar, TV, etc. etc.
This home sits on a high piece of property within 2 miles of city centre. It offers privacy and seclusion.
ASKING PRICE $64,800
For information call PAT SNOW 592-3931 or BUD PULLAN 477-1578.

OPEN HOUSE

SAT. 1-4:30
No. 201—36 S. TURNER
Deluxe and Spacious Condominium in the Beacon Hill Park District. Concrete and brick construction with a limited view of the ocean and Olympics. LARGE 1320 sq. ft. 2 bedrooms, 2 bathrooms, fridge, stove, washer, dryer, dishwasher garburator, all drapes and curtains. Deluxe carpeting throughout. Low monthly maintenance. ½ block from waterfront, close to shopping. Let us sell your home and move in right away. Asking price $58,800. Call PATRICK SNOW 592-3931 ANYTIME.

OPEN HOUSE 870 LAMPSON ST. SAT. 1:30-4 P.M.

Comfortable 2 bdrm. home with 3rd. bdrm. in basement. Close to schools, transportation and shopping. Asking $46,900 MLS. For further information call BILL PALFREY or JOHN BARTON 386-7545 (24 Hrs.)

OPEN HOUSE

4464 TORQUAY DRIVE
FRI and SAT. 1:30-4:30
$46,900
Best buy in Gordon Head. 2 bedrooms plus 1 in full basement. 71x115 lot, large garage, workshop, excellent condition.
DON LAYMAN 386-7545 or 385-0297.

OPEN HOUSE

2220 CADBORO BAY RD.
SAT. 1:30-5 P.M.
Ideal retirement, two bedrooms, plus one down. Immaculate condition, tastefully renovated with quality material. Close to shopping, schools and transportation. Lovely vegetable garden, sundeck. Price to sell at $49,900. BILL PALFREY IN ATTENDANCE. Courtesy to all agents.

COUNTRY SETTING

METCHOSIN DISTRICT
NEW ON THE MARKET
See this extremely well built 11-year-old home featuring 4 bedrooms, 2 bathrooms, full high ceiling basement for future development set in amongst a stately stand of pines in a park-like atmosphere, lovely panoramic view with a partial sea view, this property offers privacy and seclusion and is extremely difficult to replace. Asking price $79,400. For information call PATRICK SNOW, 592-3931. MLS.

Fairfield 3 Bedrooms

This modern 3 bedroom full basement bungalow is well located in south Fairfield and features hardwood floors, lath and plaster, repainted throughout, easily maintained lot with space for trailer, boat, etc. See this desirable property with MR. PULLAN. Asking price $58,000. Please call 386-7545 anytime.

SIDNEY

Renovated 3-4 bedroom family home. Brick fireplace in livng room. Separate dining room, private well for watering lawn and garden. Small greenhouse. Large lot, $48,500. M.L.S.

RETIREMENT
Comfortable no step home with substantial sized living room, 2 quite large bedrooms, dining-room, kitchen and utilities. Separate 15'x22' garage. $34,500.
JIM JONES 656-4597
JIM SLOAN 656-5311
CAPITAL REGION AGENCIES
656-3951

HIGH GORGE—$43,000
TREED LOT—SECLUSION
Just Listed! 2 bedroom siding full basement bungalow with third bedroom in basement. Ideal for couple or small family. Spotless condition in and out. What a lovely treed lot for relaxing seclusion. To see through call HERB HODGSON 384-7128 (Res. 382-3835).
DOUGLAS HAWKES LTD.

FOR SALE — BY OWNER House plus revenue on 1.55 acres, 652-3188.

250 HOUSES FOR SALE

BICO

BOORMAN INVESTMENT CO. LTD. — 386-7521

OPEN HOUSE
SAT., 2-4 P.M.
3904 SHERET PLACE
(Off Tudor)
French provincial elegance combined with the convenience of modern day living can be yours in this beautiful 4-bedroom, 4-bathroom residence. The main floor consists of entertainment-size L.R., D.R., Den-Library, large entrance foyer with powder room off, an efficient, superior kitchen and breakfast area plus utility. Downstiars has a huge rec. room. Asking price: $118,000. For prior viewing please call:
386-7521 GISELE SAMEC 382-8743

OPEN HOUSE
SAT., 2-4 P.M.
OAK BAY
UNIVERSITY AREA
2023 KENDAL
This well-built, spacious family home is located at the end of a quiet cul-de-sac near schools of all levels. The large 76x152-foot lot contains lovely rose beds, a magnificent weeping willow, and backs on 25 acres of forest. The home itself is not the typical cathedral entrance style, the main floor is ground level at the front and the lower floor is ground level at the rear. Built in 1960, this functional home has over 1400 sq. ft. on the main floor, comprised of entertainment size living room with fireplace, dining room, ample kitchen with eating area, 3 large bedrooms and a 4-pce. bath. On the lower level you will find drive-in garage, utility area, 2-pce. bath and large rec. room with fireplace. The remainder of the basement has excellent layout for further development. Priced to sell at only $79,900, thousands below any other property in area. Don't miss this fantastic buy, it won't last long. (MLS 23188). For further information please call:
386-7521 DOUG FOORD 598-6689

OPEN HOUSE
2543 PRIOR ST.
SAT., 1:30-4:30
Solid and very spacious 2-bedroom home. Plaster inside, stucco exterior. Separate garage. $46,500.
386-7521 Mrs. O. Zachary 592-2265

OPEN HOUSE
SAT. 1-4:30
7635 BLOSSOM PARK
A brand new split level, this home features trees in the back yard, 3 bedrooms, 1½ bathrooms, living room with feature wall of used red brick, plus brick archways into the living room and dining room. All this for $61,500. We have 2 other new homes in this subdivision as well. Priced at $63,500 and $68,000. For prior viewing please call:
386-7521 ERIC SPURLING 479-8663

$46,500
GORGE-BURNSIDE
(NEW MLS)
Attractive stucco bungalow on well-landscaped lot on nice street of other well-kept homes and good neighbors near schools, shops and bus. Just 5 minutes from downtown Victoria. Comfortable LR with attractive mantel fireplace and built-in bookshelves. Separate DR with built-in china cabinet. Big brght kitchen 14x10. Two big bedrooms with corner windows plus a room in ground level basement and space for another. Wired for dryer. Drive-in garage or 20x12 RR. Big sundeck overlooking fenced back garden with fruit trees. Clear title. Early possession. ML 13496.
386-7521 JOHN PLATT 383-2700

LANGFORD
Very well-built 2-bedroom bungalow on a nicely-landscaped lot. Living room and large rec. room have floor-to-ceiling fireplaces. There is also a self-contained guest cottage to help with your mortgage payments. MLS 13038. Asking $55,000. To inspect please call:
386-7521 GISELE SAMEC 382-8743

COLWOOD
BIGGER AND BETTER
This modern multi-level home located within a 5-minute walk of all schools is a large family's dream come true. 4 spacious bedrooms plus one full and two half baths, family room plus separate games room. Lovely large trees, beautiful garden an dspace for your trailer or boat on a 75x120 lot. Real value at $64,900. MLS. To view please call:
386-7521 MRS. LAYCOCK 478-8983

$39,900
a DUPLEX ZONE
COOK-BAY AREA
White stucco bungalow on high fenced corner lot near schools and bus. Two bedrooms on main plus two rooms in basement and space for another. Low faxes. Clear title. Move in before school starts. ML 13487.
386-7521 JOHN PLATT 383-2700

OODLES
OF ROOM
For your family in this modern bungalow on about 1-3 acre lot and with a fully-developed basement! Up to five bedrooms, RUMPUS ROOM, mostly wall-to-wall, drapes included. Quiet street in Glanford orea. THE PRICE? ONLY $47,900. Call:
386-7521 PHIL SIMPSON 595-1863

OLD FASHIONED
CHARM
Delightful family home on a large lot with vegetable garden and fruit trees. 3 B.R. (possible 4), 1,543 sq. ft. total. Large living and dining rooms, family kitchen. Asking $45,000. (MLS). To view call:
386-7521 TOVE BARLOW 477-9859
Service with Integrity

VALLEY VIEWS
Located in Central Saanich this 4 BR home has beautiful Valley views from the living room and enormous sundeck. Expensively finished. This home features hand carved bannister, teak cabinets, pool room, rec room with bar and 3 bathrooms. Well priced at $78,000. Exclusive with
386-7521 ERIC SPURLING 479-8663

LONG, LOW RANCHER
$82,500
Lansdowne beauty, 17 years young, 1700 sq. ft. of well-planned solid construction. Three bedrooms, den and 27-foot living and dining room. Large family kitchen built-in range, washer and dryer. Maximum high concrete basement includes 3-pce. bathroom. Landscaped 95'x158' lawns. Appointments to view with Ted Kay anytime.
386-7521 or 592-7362

1111 Government Street

OPEN HOUSE FRI. and SAT. 2:00-4:30 P.M. 3211 SHELBOURNE

—Terrific family home of 1½ storeys.
—Dining room with built-in buffet.
—Living room with fireplace.
—Four bedrooms.
—Lasrge kitchen area.
—Walking distance to all facilities.
—Immediate possession available.
—Realistically priced at $45,000. M.L.S.
—And yes, there is substantial traffic but also a nice yard with fruit trees and raspberries.

For prior viewing call:
NEIL RAWNSLEY
Business, 386-2111
(Pager 232)
Res. 595-1507
MONTREAL TRUST CO.

OPEN HOUSE, 1-4 SATURDAY. 1-bedroom cottage, large lot, low taxes. 177 Maddock.

250 HOUSES FOR SALE

BLOCK BB BROS

1800 Blanshard
3636 Shelbourne
1949 Sooke Road
9779 4th Street
SIDNEY, B.C.

Open Houses

1895 DONEY RD. SAT. 2-4:30 P.M.

1½-yr.-old home situated on a large landscaped lot in Saanichton. L.R. with F.P. and L-shaped D.R. off. 3 B.R.s with 2-pce. master ensuite, 3 finished B.R.s in the basement plus rec. room and bathroom. Large sundeck. Asking $57,500.
BUZZ MAINPRIZE
577-1841 658-8268
Directions: Pat Bay Hwy. to Mt. Newton X Rds. West over Wallace Dr. to Simpson. Follow arrows.

982 CLAREMONT SAT. 1-4:30

See this spacious and unique home with many special features. Beautiful landscaped lot with sweeping sea view, 1808 sq. ft. main floor, fully finished bsmt. 3 bathrooms, 2 fireplaces, quality W-W, thermopane sliding doors, intercom, 1-bdrm. in-law suite. Double garage. Many exotic woods, some indirect lighting. Quick possession. Asking $110,000.
LOUISE WILTERMUTH
477-6307 477-1841

QUEENSWOOD 2655 MACDONALD

SAT., 2-5. A new and exciting residence on a bealtufilly treed and secluded half an acre of prime property. There are many fine custom built-in features in this 3-bedroom home, such as marble stone fireplaces, exotic wood panelling, dutch door, and a 23x13 recreation room designed for quick conversion into two extra bedrooms. Formal dining room with sliding glass doors onto large completely private sundeck. Panelled family room with fireplace. Totally modern kitchen with excellent breakfast area. 3 bathrooms. This stately residence offers exceptional value at $115,000.
Residence Office
598-1420 TED WALFORD 477-1841

4378 TORQUAY SAT. 1:30-4:00

You must see this fine 18-mo.-old, 3-B.R., full-bsmt. home with its many attractive features such as built-in dishwasher, 30x15 family room, large fenced backyard, etc. Offered at $63,900.
477-1841 BILL REMPLE 658-5794

3 BR HOME— 1.85 ACRES BRENT BAY

Subdividable (7 lots) in heart of new valuable area. Asking $99,500.
477-1841 RAY ATKINSON 598-7568

GORDON HEAD BEST BUYS!

We have 2 new homes now ready to view on this fast-selling street, off main traffic routes, yet surrounded by needed services! Each is over 1200 sq. ft. of senislbe attractive floor plan, 3 BDRMS, ENSTE., large kitchens. Only $60,900 and $62,900.
477-1841 ROB ESTLIN 658-8257

DELIGHTFUL CENTRAL SAAN.

Brand new Spanish-influence home on Mt. Newton X Rd., with a beautiful pastoral view! Large, 86x100 lot, this 1221 sq. ft. home features stylish interior, wrap-around view sundeck, 3 bdrms., enste., and full bsmt. Quick sell price of only $59,900!
477-1841 ROB ESTLIN 658-8357

CEDAR HILL GOLF COURSE

Brand new custom-designed home with a view that goes on forever! Popular new cul de sac high up over golf links, featuring a big, 1450 sq. ft., huge carpeted kitchen, corner F.P., sep. large DNG. RM., 3 big BDRMS., ensuite with shower. Stately shaked Mansard roofline, etc. Only $75,900 for all this!
477-1841 ROB ESTLINE 658-8357

Treasures are Not Always Hidden

Here is a 3-BDRM. split level gem on a treed lot in Gordon Head. Charming L.R. with stone fireplace. L-shaped D.R., comfortable den and total of 3 bathrooms, $63,900.
MARG EMMERSON
477-1841 658-8386

Quick Possession 1826 Feltham Rd.

Open from 1:30 to 4 P.M. Sat. 2 BDRMS. up and 1 down — mortgage is assumable or can be increased at CIR. Landscaping is done in this near new home.
477-1841 RON KERFOOT 652-2594

Quick Possession $48,500—3 BDRMS

10148 Bower Bank. Open, 1:30-4:30 Sat. Assumable mortgage, room for development in bsmt., 60x120 lot — big living room with beams and bar windows — $48,500.
477-1841 A. PAGE 382-9983

MAPLEWOOD AREA

Well-kept modernized older home on a large lot with rockeries, fish pond, large weeping willow plus some young fruit trees in the back. Home has large living rm. with fireplace and wall-to-wall carpet, separate dining (130x90), 2 bdrms. Main floor bright kit. conveniently laid out. One bdrm. and family rm. dn. This should be seen if you are looking for a good area, quality and privacy. To view please call on the asking price of $57,900.
G. L. LLOYD
479-4105 or 477-1841

CONVENIENCE PLUS

Excellent 2-bedroom renovated home on city bus and close to shopping. Easy to care for lot. A ladies kitchen with new cupboards and built-in eating area. Separate garage, $39,900.
DOUG COLE MIKE RYLAN
478-4494 478-5561 478-4761

MOBILE HOME

ON 2 SECLUDED ACRES: Possible view site for building new home high at back of property Use the mobile as a temporary home while building. Hydro, septic tank and 100 ft. well on property. Workshop has separate 100 amp service. Priced to sell quick at $32,900 FIRM. MLS 13435.
478-5561 JOHN ROBINSON 383-5425

LOVELY VIEW

Plus close access to beach and nature parks. Nestled in the Albert Head area among many fine properties this home has a lovely view of sea and mountains. Ideal for the family man seeking a quiet area. The home offers 3 B.R., 2½ baths, large rumpus room, full basement with room to develop. 2 fireplaces, large family kitchen with sundeck off. Living and dining room all of quality construction. Asking $69,500.
478-5561 BOB PAUL 478-2477

250 HOUSES FOR SALE

BLOCK BB BROS

1800 Blanshard
3636 Shelbourne
1949 Sooke Road
9779 4th Street
SIDNEY, B.C.

QUICK POSSESSION

A foreclosure situation has forced this 1700 sq. ft. rancher into sale. Superb layout includes separate dining room. Den off master bedroom W-ensuite. Unusual master bath. Large sunken living room with feature wall and fireplace in old brick. Part basement, large lot. Ideal for handyman as some work is needed. Asking $52,500. Thetis Heights area.
478-5561 MIKE MYERS 478-6349
478-5561 JOHN ADANK 479-8135

NICEST, BRIGHTEST

Better than new 3-B.R. full-basement home on a quiet cul de sac in Colwood Lake Estates. Basement developed with 2 large bedrooms and extra bath. Rec. room started. Large fenced backyard, tastefully landscaped. $59,500 with 10¼% financing.
ORM ASAUNDERS JUNE CORBY
478-9182 478-5561 478-8780

BRENTWOOD NEW HOME

In a country setting but close to schools and shops. Large living rm, floor-to-ceiling fireplace, separate dining rm., 3 bdrms., wall-to-wall throughout. Lots of roughed-in area in full bsmt. A design and floor plan that is just a little different. Asking $59,800. Try your offer and Govt. 2nd mortgage of $5,000.
386-3231 MARG PRICE 477-1941
386-3231 ETHEL HARVEY 592-4522

INVEST IN THE BEST

Centrally located 2-bdrm. condominium. Large combined living rm., separate utility rm. Parking and swimming pool provided. Immaculate shape. Listed at $29,900. Low down payment. ML 12059.
656-5584 BILL MOSHER 652-2868

FURNISHED FOR $32,000

Ready to move in. beautiful one-bdrm. suite, well furnished from cutlery to colour TV. Located on waterfront in north part of Sidney. Well managed building with sauna, games rm., parking and marina facilities. Full details on furnishings with listing salesman.
656-5584 BILL MOSHER 652-2868

3 BDRM HOMES $55,900 EA.

633 BALTIC PL. (near GLANFORD PARK). Lovely quiet area with "COUNTRY FEEL."
1327 JUSTINE PL. (off Ronald, Glen Lake area). Large family home, 2 baths on large treed lot with EXTRA, EXTRA PARKING.
GERRIT KLOOTWYK
386-3231 (Page 461) 384-8075

9055 LOCHSIDE WATERFRONT

McTavish and Lochside. Good value in pricing this 104x156 waterfront of Bazan Bay and Haro Strait. Magnificent views and useable waterfront. $84,900. Make your offer.
OLIVE L. MARTIN
386-3231 385-7266

QUICK POSSESSION

Spacious 9-rm. home with large living and dining rm. 1825 sq. ft. of living area. Features laundry rm. on main floor, built-in stove and oven. Excellent financing. Full price $74,900.
RUSS McDOWELL
386-3231 382-7930

URGENT SALE

Vendor has purchased so is a must sell. 5 bdrms., (2 dn.). FHC bsmt. 1200 sq. ft. of living space is enough for a big family, fenced yard with fruit trees. $38,500.
KEHAR DHAMRAIT
386-3231 383-2491

SIDNEY ½ ACRE

Plus small home, very secluded on 3rd St. Asking $39,600. Good holding property. Next to Mult. dwelling zoning.
656-5584 PETER CULTER 656-6502

CALDECOTE RD. 10 ACRES

With well plus casing. Approved septic tank and field, approved. Building site cleared. Ready to go. Lots of seclusion. Asking $76,500. Newly listed.
656-5584 PETER CULTER 656-6502

TOWN AND COUNTRY REALTY

3579 DOUGLAS STREET
382-7276

OPEN HOUSE 3720 KOOTENAY SPECTACULAR VIEW

Sat., Aug. 9, 1:30-4:30 p.m. You are welcome to inspect. This modern immaculate 3-bedroom, 2-floor view executive home with really tremendous views. $94,500. Call A. Klenman. 382-7276 for details.

PRICE SLASHED

Vendors have built and are anxious to sell so take advantage of this golden opportunity to purchase their immaculate 3 bedroom split level home backing onto the Uplands Golf Course. There is over 2300 sq. ft. of professionally finished living area and the 75'x240 lot is absolutely gorgeous. Original price was $105,000. It is now only $99,500. Properties do not come up for sale very often in this area so take advantage and view it with Jim Webber by phoning 382-7276 or 658-5977 (MLS).

UNIVERSITY

4-Bedroom older home, full basement, 66x105 lot, needs some decorating, $63,500, $10,000 down and bal. at 10%. 25 yr. mort. Call Allan Klenman, 592-9771 eves. and 382-7276 office.

NEW HOUSE $48,000

853 Swan St., 1,080 sq. ft., no bsmt., 2-bedroom, W.W. throughout, fireplace, beautiful lakeviews, quiet street close in. Exclusive Lew Moilliet, 382-7276, Res. 477-9251.

METCHOSIN

Executive-type home on 2 acres. Brick construction 1 yr. old. Close to golf course, ¾ acre in grass and garden with treed seclusion. 1600 sq. ft. on main floor, 1600 down finished. 2 unique fireplaces, stove, fridge, dishwahser included. High quality w-w throughout. 3 bedrooms on main floor, one 4-pce. en suite, sundeck off liv. room. Lower floor has 2 bedrooms and 2 hobby rooms, utility rm., large rec. room with wet bar and patio. Asking price $98,500. Call C. Sinden. 382-7276 or 479-6153.

OAK BAY WANTED TO BUY, older type condominium suite, bungalow or duplex. Possession within 6 months. No agents, 598-4003.

250 HOUSES FOR SALE

WALL & REDEKOP HOMEFINDERS REALTY LTD

3480 Douglas 386-2911

OPEN HOUSE
376 OBED ST. W.
2-4 P.M. SATURDAY
Quick . . . come and bring the family to see this spotless well-cared for four-bedroom home. Quick possession available. Fireplace in L.R. Neat fenced back garden. Trailer parking pad. Many other extras. New MLS. Asking $55,900.
POLLY HIGGINS
386-2911 or 592-4111

OPEN HOUSE
716 HALIBURTON RD.
SAT. 1:30-4:30
The price is just $85,000 for this 3 bedroom home, plus 1.19 acres. Suitable for cows, chickens, etc. Large LR with FP and W-W. In-line dining room, loads of cupboards in the kitchen plus handy utility area. Complete kitchen downstairs. Could be an in-law suite. MLS (New).
RUTH SALAGA—479-5682
HELEN PHILLIPS—386-2911

OPEN HOUSE
SATURDAY, 1-4 P.M.
1279 REYNOLDS ROAD
Lovely 2-bedroom, no-step home in a delightful residential area. There's also a lareg attached garage . . . plus workshop on a very attractive lot. Don't miss this new MLS No. 13402. Well priced at $47,500.
HAZEL CLARKE — 385-6635
NORMA HILL — 383-7796

SEAVIEW LOT
$1300 DOWN!
An opportunity to purchase a choice lot in Mill Bay, in an area of new homes, for as little as $1300 down. Vendor will carry balance at current interest rates. Serviced by hydro, municipal water and hard-top road. Too good to miss. MLS 13031.
THE STEPHENS
479-5463 (24 hrs.), 386-2911

PRICE REDUCED to $52,900
This lovely 2 year old, 3 bedroom home was $54,900, but circumstances dictate this great saving for you. Drive by 983 Preston Way then call:
DONALD HAMILTON
386-2911 or 478-3552 anytime

WIDE ANGLE
SEA VIEW
Executive home, Saanich Peninsula, approximately 2100 sq. ft. Tri-level, all above ground. Basement not developed. Open beam ceilings. Floor to ceiling fireplace, metal hood. Separate dining room; gracious living room and three spacious bedrooms. ½ acre lot, and lots more to see ALL for less than $95,000. For appointment call:
JOHN D. TISDALLE
386-2911 or 656-1789

FAMILY HOME
GORGE AREA
Neat as a pin this lovely 4-bedroom (2 main and 2 up) home has just come on the market. Living room with brick fireplace, large eating area and galley kitchen. Separate laundry room on the main. Full basement with some development. Beautiful back garden with fruit trees. New MLS. Asking $55,900. Phone now and buy before school starts.
POLLY HIGGINS
386-2911 or 592-4111

DRIVE BY
931 INVERNESS ST.
If you want a comfortable, cozy, renovated 2-bedroom, close to everything. Living room with fireplace; dining room; wall-to-wall carpet throughout. Large master bedroom; small 2nd bedroom; 3-pce. bath. 5½' crawl space. Large fenced lot, only $38,900.
HAROLD BARBER
386-2911 or 479-6479

BUILDING LOT—$24,900
Build now on this large 76x196 ft. sewered lot. View of the Gorge. This lot on Grange Road close to highway, schools and stores.
HAROLD BARBER
386-2911 or 479-6479

MOM, DAD and the KIDS
Can all be part of this ideal family business. Variety store with many extras in a residential area with lots of walk-in traffic. Asking price $10,900. Call me today on this brand new exclusive.
ELENOR STURMEY
386-2911 or 479-4573

3-LEVEL SPLIT
C-O-L-W-O-O-D
Located on quiet cul de sac in desirable area of Colwood. This lovely home must be sold. Features include eye appealing exterior with bay window and shake roof; large kitchen with doors to sundeck; hardwood floors and fireplace. Close to schools, shopping and a few minutes to beach. Asking $55,900. Call anytime for appt. to view. Office — 386-2911.
MARILYN MOORE, 478-2482.
JO LENNOX, 478-2563

SIDNEY—$52,900
If you desire a beautiful family home, only 2-years-old in immaculate condition and situated on a quiet street, give me a call to view this home. The cathedral entrance leads to a spotless living area of living room, dining room and kitchen. The three bedrooms are all large to accommodate today's furniture. The family room is perfect for the children and from the sundeck you can feast your eyes on a beautiful garden. Excellent financing is available and possession date negotiable as vendor is transferred. MLS 13319.
MYRNA YOUNG
386-2911 or 383-2648

Champion Realty Ltd.

813 Fort St.

North Pender Island

HOOSON RD. AT HOPE BAY
Retire to the quiet and seclusion of this 1200 s.f. 2 bedrm. home on three acres with 325 ft. of waterfront and private wharf. A perfect summer and weekend retreat for a large family. Call GORDON CHAMPION 388-4477 or 477-9989 or page me at 388-6275 No. 2637, Toll free 112-800-663-3708 No. 2637.

Blenkinsop

1600 sq. ft., separate garage, 3 bedrooms, 2 full baths. Bright and sunny, large lot is like a park. $65,000.

Also DUPLEX Fairfield

3500 sq. ft. total, 2 and 3 large bedrooms. Water view, large and roomy. Off street parking. W.D. hookup. Separate oil furnaces and electric meters. You will enjoy the potential here. $79,500. MLS No. 13240.

Also 1.39 ACRES

Good wooded building site, $17,000. CALL BLAIR SCOTT, 478-5912 or page me No. 2635 at 388-6275.

ONE CLEARED LOT SOUTH OF Nanaimo on Cedar water, 100x250, $10,500. Modern 3 bedroom home country setting, 10 minutes south of Nanaimo 119x250 corner lot, Cedar water, 2 fireplaces, shake roof, basement. $44,000 112-753-1055.

250 HOUSES FOR SALE

P.R. B

P. R. BROWN AND SONS LTD.

OPEN 2991 PHYLLIS ST. TEN MILE POINT SAT. 2-4:30 P.M. $82,500

Very charming old world home of character, situated on half-acre wooded lot, near to easy beach access. Lovely seaview in a quiet residential area of quality homes. Spacious living room with sliding door to large elevated concrete patio. Dining room, convenient kitchen with modern cabinets and eating area. This well-built home has new wiring and plumbing, three cosy bedrooms, 1½ bathrooms and lots of closet space. Excellent financing, ML 13046.

STAN WINTERBOTTOM
385-3435 Res. 598-2253

P.R.B.

ESQUIMALT OPPORTUNITY DUPLEX ZONED $87,500

Recently built, well constructed modern home of 4 spacious bedrooms, 3 bathrooms, 2 are ensuite, large living room, dining room, magnificent views from the huge upper den, all thermopane windows facing the sea, safe low density, electric heating, two lovely fireplaces, very tastefully decorated throughout, good quality wall to wall carpet. Duplex zoning. Upper floor could be in-law suite. ML 13025.

STAN WINTERBOTTOM
385-3435 Res. 598-2253

P.R. BROWN and Sons Ltd.

OPEN HOUSE THURS. and FRI. 4:30-8 P.M. SAT. 1:30-4:30 2600 BLOCK ARBUTUS RD.

The first home sold in its final stages of construction allowing the purchaser latitude in interior decor.
The second house is now at the stage where the discerning buyer can plan how they would finish the house off to their own individual taste or discuss building a custom designed home on one of the seven remaining lots.
FOR VIEWING CALL 388-9172

BARGAIN DAY! $31,900!!

You thought it was impossible to procure accommodation for such a low price. Here are 2 bedrooms, living room, dining room, kitchen and bath with 7 ft. basement containing one extra bedroom and drive-in garage.
TO VIEW CALL
388-9172 BOB LINDSAY 388-7407

INLET WATERWAY

Beautiful waterfront property! Deluxe accommodation all on one floor for $79,900. Immediate possession. Trade in your present house.
TO VIEW CALL
388-7407 BOB LINDSAY 388-9172

10½ PER CENT MORTGAGE ON 544 AGNES ST.

Excellent financing by way of a new 1st mortgage of $39,900, 10½. Amortized over 30 years on this new 3-bedroom, full basement home with 2 fireplaces.
LOW END PRICE $54,900. CALL
388-9172 HARRY PALM 384-7229

1-BEDROOM CONDOMINIUM

A pleasant quiet economical 1-bedroom condominium with appliances and drapes included. Convenient bus transportation and shopping.
TO VIEW CALL
388-9172 HARRY PALM 384-7229

FARMERS & MERCHANTS TRUST

"REAL ESTATE HAS A PRICE"
"INTEGRITY IS PRICELESS"
731 FORT STREET

SSC

SWINERTON, STEWART CLARK LTD.
1318 Blanshard 385-2481

FAIRFIELD LARGE TUDOR QUICK SALE REQUIRED OFFERS!!

This three bedroom home has been professionally renovated inside and out and features large tudorized LR and DR each with old brick fireplaces. Dishwasher, range and fridge remain in the modern kitchen which has a good eating area. The Master Bedroom features en suite washroom and upstairs the 14 X 14 third bedroom is only steps away from roughed-in plumbing for a third bathroom (3 pce) plus room for a fourth bedroom if needed. The basement has a drive-in garage plus space for a large family room, work shop and laundry. New wiring, plumbing and one year old roof. Peach, plum and apple trees plus a vegetable garden are featured on the 50 X 110 easy care lot. Vendors are OPEN TO OFFERS on the REDUCED PRICE of $65,900. Possession Aug. 30-75.
385-2481 Sid Custance 598-7781

NEW FAMILY HOMES NOW BEING BUILT

Features:
- —Located close to town
- —3 bedrooms
- —Fireplaces
- —Dishwashers
- —Underground services
- —1½ Baths
- —W-W Carpets
- —Built-in vacuum system
- —Fronts landscaped
- —Flexible financing
- —Priced at $63,500

SID CUSTANCE
385-2481 598-7781

NEW EXECUTIVE RANCH style home on 2 acres in Metchosin with views of Victoria. 1660 sq. ft., finished living area, plus basement. Many extras. Intercom, built-in vacuum, handcrafted cedar cabinets and matching ceilings. Asking $82,500. Open to offers. 478-9201 anytime.

250 HOUSES FOR SALE

IPR Island Pacific Realty Ltd.
3200 QUADRA 388-6231

COUNTRY SETTING $46,500

Located close to all amenities, this 23 year old 4 bedroom full basement home is tucked away on a quiet cul-de-sac. Spacious living room with fireplace, full basement with rec. room, large lot perfect for gardening and much more. Call CHRIS GREIG 388-6231 or 479-7995 ML No. 12627.

COUNTRY COMFORT

is what this delightful home offers only 5 minutes from the city. Almost 1300 sq. ft. of living area with 2 bedrooms on the main and one down. The house is set well back on over a one-third acre lot, and very near the ocean. Offered at $49,900. To view call

BOB KOHLRUSS
Res. 598-7689 or 388-6231.

MODERN 4 BDR. $47,900

Charming rural setting. 1400 sq. ft. of finished living area with a full basement, fireplace and a huge 89x198' lot. Try your offer. MLS. To view call G. Nicholls or G. Finnigan 388-6231 or 479-1040 or 598-7689.

$45,000

3-bedroom Bungalow. 75x100 lot separate garage. Call R. KEELING 388-6231 anytime.

DEANS HEIGHTS 2 BEDROOMS $48,500

Immaculate 2-bdrm. home on nicely landscaped lot. Bright living room with rustic F.P. Rumpus room off kitchen. Ideal no-step bungalow. Phone OLE KNUDSEN, 598-2461 or 388-6231.

TOWNHOUSE WITH PATIO AND GARDEN $41,850

Living room extended outdoors by beautiful patio and garden. 3 bedroom, 4-year-old townhouse close to shopping centre but on quiet street. Easy financing. Call DOLORES MILES, 652-2735 or 388-6231.

SIDNEY 4 YEARS OLD 4 BEDROOMS

Excellent throughout. Will consider offers on $49,900. Call GERRY FINNIGAN 479-1040 or GLENN NICHOLLS 598-7689 or 388-6231.

PRIOR STREET

Spacious 3 or 4 bedroom family home, large living room, full basement, stucco exterior, separate garage. Priced to sell at $44,900. Try your down payment. FREDDY STARKE 388-6231 or 479-3866.

OAKLAND SCHOOL AREA

1100 sq. ft. solid stucco bungalow with two bedrooms. Good-size LR. with fireplace, dining room and kitchen, well landscaped 50x130 lot and a good high location. Part basement and drive-in garage. Asking $47,500. BEN GREIG, 388-6231 or 598-3105.

DRIVE BY 314 CADILLAC ST.

Please do not disturb owners. House is absolutely immaculate. 3 bdrms. Developed base. with lgr. Rec. room and extra bathroom. Secluded sundeck and nice high location. Please call me to see inside. Price includes washer, dryer, stove and fridge. Full price $57,500. WILF DAVIES, 656-5002 or 388-6231. MLS 13456.

EARL GRAY $47,900

Immaculate Gorge Area Home offers 1250 sq. ft. of comfortable accommodation with 3 bdr., large living room with fireplace, dining room and convenient kitchen — eating area set up. A full high basement home on a well landscaped lot with its own small greenhouse out back. MLS Call TOM RAIG at 388-6231 or 385-1606.

LANGFORD

Two bedrooms full basement, could be in-law suite. Extremely large LR and DR. Two bathrooms, large recreation room with built-in stereo and bar. Excellent condition throughout. Asking $55,900. Quickly call IRENE DALZIEL 388-6231 or 477-6380.

GORGE AREA

No-step modern bungalow with full basement and lots of parking. Two bedrooms on main floor and extra bedroom and rec. room down. New exclusive at $53,900. Should sell quickly. BEN GREIG 388-6231 or 598-3105.

GORDON HEAD SEAVIEW $76,900

Look at this fantastic value! Modern character home with 3 bedrms., 2 baths upstairs, and downstairs an IN-LAW SUITE completely self-contained with 2 more bedrooms. This expansive home has wall-to-wall carpet throughout and 2 beautiful fireplaces. New MLS. Call immediately GLENN NICHOLLS or GERRY FINNIGAN, 388-6231, 479-1040 or 598-7689.

SELKIRK - GORGE AREA

Just listed. One owner, 2-bedroom — bungalow, two fireplaces. Full basement exceptionally fine garden and landscaping. Call BOB KEELING, 383-3860 or WALTER MULLER, 477-9120 for appointment to see.

SOOKE $45,900

Immaculate 4-year-old home on quiet road with good ocean views. Spacious living room with fireplace, separate dining room, 4 bedrooms with work area and laundry area in basement. Priced to sell quickly. Call CHRIS GREIG 388-6231 or 479-7995.

OPEN SPACE

Over 1250 sq. ft. of living are yours to enjoy in this brand new cathedral entry home located in Saanichton. Acres of rich, warm carpeting roam quietly through this three-bedroom, quality built home. An abundance of custom built wood cabinets makes the kitchen a pleasure to be in; especially with the ocean views! Excellent value at $59,900 with a large 10½ mortgage. Open House Sat. and Sun. from 1-5. For an appointment for prior viewing please telephone:

RICK KALLSTROM OR GARRY STEELT

386-0130

UNICON HOMES LTD.

SACRIFICE

Must liquidate. Small R2 zoned lot. 2 bdrms down. 1 bdrm. in-law suite up. Present revenue $330. Will bargain, $32,300. 1252 Denman (388-5551, leave message with Pier 1), 598-8629.

SEAVIEW

Owner selling modern 3-4 bdrm. home just 100 yds. from Cordova Bay beach. Inlaw suite, lots of parking, and immediate possession. 595-8845.

3-BEDROOM HOME ON QUIET cul-de-sac in Brentwood, landscaped with lots of trees. $61,900, 965 Peggyann Crescent. 652-3828 after 4 p.m.

250 HOUSES FOR SALE

Western HOMES Ltd.

GOLF COURSE

3 bedroom (4), home in Colwood Lake Estate. Located in quiet area. Features large living room with fireplace, dining room, family room, 2 bathrooms, cabinet kitchen with sliding glass doors to sundeck. Full basement has roughed-in rumpus room and large workshop area. Landscaped lot surrounded by Fir Trees. Vendors are transferred, so this fine home is offered at only $50,900. MLS 13467. Call Terry and Wilf.

DELIGHTFULLY DIFFERENT!

Tired of the same old plan? Then see this 2-yr. old beautiful tri-level split in one of Gordon Heads finest areas. Distinctive kitchen has oodles of cupboards, B.I. dishwasher, bright eating area, PLUS wrought iron railing and two stairs to a fantastic family room. Gracious entrance foyer and living room provide large entertainment area. Dining room with private sundeck off, 3 large bedrooms, master ensuite. Vendors transferred and are offering their cherished home for $61,500. MLS 12879. Call Wilf and Terry.

SOOKE SPECIAL

Cosy 2 B.R. home on 1-3 acre lot, plus extra subdivided 1-3 acre lot. A real bargain at $36,900. Don't miss this. MLS 12207. Call Terry and Wilf.

Wilf Cotton and Terry Eden
386-3494 (24 hrs.)
Mobile Operator
JL3 8782

$39,900 GOLDSTREAM NEW LISTING

BE THE FIRST to view this new listing in the Goldstream area. Situated on a dead end cul de sac. Its not big, but it is affordable. Three bedrooms, including one in full high basement. (Could be more.) Attached carport. Close to schools and shopping, a sound home in good condition. Call now to view.

Neil R. MacDonald
386-3494 (24 hrs.)

JOHNSTON REALTORS APPRAISERS 385-2471
1306 BROAD ST. SINCE 1903

OPEN HOUSE 1931 ASHGROVE FRI. and SAT. 1:30-4 P.M.

5 Bedrooms, large living room, separate dining room, modernized kitchen, full basement. Would make ideal duplex conversion. $56,800. Please call Jim Murdoch, 592-4530 or 385-2471.

OAKLANDS

Appealing two-bedroom bungalow with all the features required by the retired set. Bright living room. Colorful dining room and kitchen with deluxe features. Pretty vanity bathroom. Protected sundeck that makes outdoor breakfasts or lunches a delight. Full basement with large studio room and connecting half bath. Excellent for young family visits. Pretty garden. Adjacent to shopping centre and close to bus stop. Asking $55,000. Be first to call S. Flett, 385-2471, Johnston & Co. Ltd.

ORCHARD GLENN

Now you know that it is located in Central Saanich next to two golf courses, 10 minutes from three marinas, and has sewer service.

Only 4 Left

Prices from $53,900 - $55,700 with down payments of $6,600 - $9,200 at 10½% - 11% interest rates.

INCLUDED

1 year fire insurance
Mortgage fee
All legal costs

Tomorrow may be too late—visit our Show Home now.

Take the Pat Bay Highway north to Mount Newton X Road (Voyageur Restaurant on right side) turn left to East Saanich Road (Prairie Inn), turn left to signs.

Show Home Hours:
6:30 — 9:00 Weekdays
1:00 — 4:00 Saturday
Or by appointment anytime
H. Atkey 598-1737
B. McInnis 385-5347

Engineered Homes
19 Cadillac Avenue 385-6211

Kasapi Construction

BUY THE WISE WAY

Reasonably priced houses of various styles and prices near completion in preferred locations near the city and in Gordon Head. N.H.A., Conventional and private financing available from 10¼% interest and up. We guarantee our homes. 386-6191.

Kasapi Construction Co. Ltd.
538 Dupplin Rd.
Member Victoria H.U.D.A.C.

ROCKLAND

PICTURE YOURSELF IN A CLASSIC TUDOR HOME ON A QUIET STREET IN VICTORIA'S MOST ATTRACTIVE NEIGHBOURHOOD

This exceptional home offers you 4 bedrooms, a beautiful living room, and luxurious dining room, PLUS all the other amenities of a desirably situated executive home.
The address is 1521 Shasta Place, and you're invited to view by appointment. Please call BOB ELLIS at 598-6057.
Full price $120,000. Attractive terms available.

DRL

DOUGLAS REALTY LTD.
385-8784

OAK BAY BY OWNER

4 bedroom home, 2018 Meadow Place. Near schools, shopping, recreation centre, $48,000. Immediate possion. Phone 598-2177.

FAIRFIELD — CLOSE TO Clover Point. Attractive, bright, 4-bedroom home (2 bedrooms up, 2-bedroom in full high basement). 2 bathrooms. Oil hot water. 8 fruit trees. Fenced back yard. $58,900 firm. By owner. 386-8685.

3-UNIT HOUSE FOR SALE. Newly renovated. 2 bedrooms upstairs, 2 bedrooms main floor, 2 rooms in basement. New wiring, new plumbing. Low down payment. Open to offers. $55,000. 386-2648.

250 HOUSES FOR SALE

RITHET'S for Real Estate Insurance Appraisals

714 FORT
382-4251

DESIGNED FOR PRIVACY

Quiet residential neighbourhood offers exclusive family living near parks, swimming and all other amenities. This unique three year old home was designed for privacy, offering a beautifully attractive Living Room with feature character fireplace, window wall magnifies room size and charm, with magnificent distant views, separate Dining Room four Bedrooms, or 3 plus Den, on the main floor, Rec. room in the lower level. Exterior is of handsome cedar siding with cedar shake roof. Fenced back yard and on a .73 acre character lot. It's different! It's beautiful! MLS. 13295.
PRICED AT $74,900
W. MICHAELS
382-4251 anytime

LILY AVE. AREA

Lovely four-bedroom bungalow with extra bedroom or den in basement, also recreation room and half bath. Main floor has large kitchen with dining area, sundeck off. Living room has brick fireplace and w. to w. carpet. Attached carport. Asking $53,250. Exclusive. For more information and for viewing please call:
E. WILKINSON or O. DOUGLAS
382-4251 anytime

SIDNEY

Two-year-old, four-bedroom home in excellent location and spotless condition. Large L-shaped living room with fireplace and dining room. Full cabinet kitchen with eating area. 1½ baths. Carport with tool shed. Electric heat. Asking $48,000. MLS 13019. For more information and to view please call:
E. WILKINSON or O. DOUGLAS
382-4251 anytime

FOR MORE Real Estate SEE DISPLAY Real Estate Advertisements Pages 9, 10 and 11

Investors SYNDICATE REALTY LIMITED
620 Broughton St. 386-7721

OPEN HOUSES SAT. 1:30-4:30 VERA CRUZ PL. OFF FRANSISCO TERR. OFF TYNDALL AVE.

FOUR NEW DELUXE HOMES NEARLY FINISHED ON CUL-DE-SAC TWO WITH DISTANCE VIEWS $65,900
LEO PIGERT IN ATTENDANCE
386-7721

SIDNEY

TOWNHOUSE—$35,500
3 BEDROOMS, 1½ BATHROOMS
4 COLOURED APPLIANCES
2 floors of wall-to-wall carpeting. Sliding glass doors to pte. patio, fenced garden and a work shed.
RYAN PROPERTIES LTD.
G. E. Bus Ryan 382-8135 Anytime

SOUTH OAK BAY OPEN HOUSE 907 ST. PATRICK ST. SAT. 1:30-4:30
Attractive 4-bedroom home in pleasant location. Spacious living and dining room, both with fireplaces. Large modern kitchen, with heating area. Full basement with workshop, rec. room, laundry room. Separate garage. Close to school, park, beach and bus, offers on $65,500, 598-5081.

BY OWNER UP/DOWN DUPLEX
Gorge area. Main 1260 sq. ft. 3-bedroom, fireplace, new carpet, roof, wiring, plumbing, furnace, and counters. One bedroom suite up, plus full basement. Separate meters and heat. $56,900. Private 382-6801.

BY OWNER — CORDOVA BAY
Beautiful 3 or 4-bedroom executive home, 3 bathrooms, double carport, large sheltered sundeck, WW carpet over oak, two fireplaces, very large fenced yard with huge trees, quiet dead-end street. Immediate possession. $79,000, approx. $35,000 down. 658-8661.

COWICHAN BAY
Spacious ranch style home with beautiful view. 3 bedrooms, ensuite, living room, dining room, den, family room. 1½ years old. Landscaped. Early possession. $72,000. Further particulars phone owner 112-743-5711.

OUTSTANDING TUDOR HOME. Real beams, old brick fireplaces, leaded windows, wall-to-wall wool carpet, 5 bedrooms, study, den, family room, 3 bathrooms, choice area, trees, seaviews, quiet. New 1974, principals only, $155,000. 592-3416.

SIDNEY
Half acre, 3 bedrooms, 1½ baths, carport and patio. 10½% mortgage. Buy direct from builder and save. Full price $54,900. Phone Mike 656-4066.

TOD-HACKETT CONSTRUCTION LTD.
Days 384-1101 Nights 477-5554

CHAMPION REALTY LTD.
For Appraisal and Consultation
813 Fort St. 388-4477

T.L. MANN and ASSOCIATES LTD.
1820 Oak Bay Ave. 598-5144

540 WESTWIND, OFF ATKINS Rd. By builder; 3 bedroom home, $54,900. 479-8134.

HANDYMANS SPECIAL, BY owner, 3-bedroom older house, Fernwood area. $31,900. 598-8598.

250 HOUSES FOR SALE

BLOCK BROS

1800 Blanshard
3636 Shelbourne
1949 Sooke Road
9779 4th Street
SIDNEY, B.C.

OPEN HOUSES

OPEN HOUSE 2273 MARLENE DR.

Fri. 2-4. Beautiful home in Colwood Lake Estates, in immaculate condition. Designed for a lge family consisting of over 1200 sq. ft. with 3 bedrooms on the main floor and 3 more in a full bsmt. The price is only $59,900 so drive by and if you want prior viewing please call:
386-3231 MIKE REID 478-6650

918 BANK STREET OPEN SAT. 1:30 - 4:30

Visit this well constructed 4 bdrm home on larger lot with walled back garden, shaded by several oaks. Renovated with taste and skill. Reasonable offers considered on a list price of $66,900.
386-3231 JACK THOMAS 385-2119

OPEN HOUSE 813 INTERVALE

Sat. 1.30 — 4:30 (off COLVILLE near ROCK HEIGHTS school). 2 bdrm STARTER home for the DO-IT-YOURSELF "HANDY ANDY." Sep 28' long garage with concrete floor for the mechanic of the family. DUPLEX ZONED $36,500 full price.
386-3231 JANET MILLER 595-6594

OPEN HOUSE 2091 CARRICK

Sat 4 — 8 p.m. Ideal family home, Oak Bay. This home has 4 bdrms, 2-4 pce baths (1 ensuite) sep D.R., family rm and workshop. 2296 sq. ft. on 1 floor. Like new inside and out, large treed lot on quiet street.
JOHN WAINWRIGHT
386-6231 384-8385

OPEN 1-3 2034 SALEM

An executive home in N. Saanich with 2000 sq. ft. of living space. 3 bdrms plus den (or 4th bdrm). Lge family rm with beamed ceiling and F.P. Two thirds acre all landscaped. $105,000 (off Landsend, Piers, Neptune to Salem).
386-3231 SHERRY KAYRA 656-2464

7963 SEESEA OPEN SAT. 1 - 3

Follow signs from corner Wallace and East Saanich Rd to see this lovely new mediterranean style home, there is over 1400 sq. ft. on main floor plus finished rumpus room and large entry foyer. The home's many features are tile roof, wrap around sundeck, courtyard, built in vacuum, 2 fireplaces, 2 baths. Truly a home worth viewing. FP $79,900. MLS
478-5561 PAUL HANSON 478-5446

1581 LONGACRE SAT., 2-4

This delightful new listing is loaded with pluses. A 4 level beauty with shake roof it offers 1313 sq. ft. on two upper levels and 700 sq. ft. down. The 70x243 foot lot is exceptionally well landscaped. This family dream boasts a ballroom size entrance, 3 bathrooms, 3 BR plus and seperate DR. Your bonus, a brand new furnace. Excellent buy at $69,900. YOUR HOSTESS:
478-5561 OLIVE WEBBER 578-7733

3356 TIBBETT CRS. SAT., 1:30-4:30

IMMEDIATE POSSESSION. Vendor has moved to mainland and left this excellent family home for sale with some regret. It's vacant but still inviting so why not take the afternoon off and have a good look at it with me. Built on 4 levels utilizing every bit of available space. Large family kitchen opening to spacious family room. Sliding glass doors to concrete patio. Recreation room with padded bar. Many other features. Situated in Colwood near Dunsmuir school at Metchosin and Painter
478-5561 DOUG COLE 478-4494

372 FARVIEW SAT., 2-4:30

Excellent family home on well treed lot close to all levels of schools. L-shaped DR-LR with FP, spacious kitchen, 3 good size bedrooms and 4 pce. bath. Full basement features entertainment size rec room with built-in bar. Approx. $25,000 mortgage at less than 9¼ per cent may be assumed. It's worth a look at asking price of
478-5561 MIKE RYLAND 478-4761

OPEN HOUSE EVENING 6-9 P.M. FRI. 1738 TIFFIN PLACE

OFF TORQUAY TO TREMBLAY.
New split-level with a special plus:
PLUS family room
PLUS pool room
PLUS unfinished den with fireplace
PLUS built-in financing to suite your needs at current interest rate
PLUS 1869 sq. ft. finished area
PLUS shower in en suite — 3 bathrooms
You'll be proud to own this home. Asking $71,900. Try your down payment.
(MRS.) PAT FORBES
477-1841 384-8359

QUICK POSSESSION 1826 FELTHAM RD.

Open from 1:30 to 4 p.m. Sat. 2 BDRMS. up and 1 down — mortgage is assumable or can be increased at CIR. Landscaping is done in this near new home.
477-1841 RON KERFOOT 652-2594

QUICK POSSESSION $48,500, 3 BDRMS.

10148 Bower Bank, open 1:30-4:30 Sat. Assumable mortgage, room for development in bsmt., 60x120 lot — big living room with beams and bar windows — $48,500.
477-1841 A. PAGE 382-9983

4378 TORQUAY SAT., 1:30-4:00

You must see this fine 18 mos. 3 BR, full bsmt. home with its many attractive features such as built-in dishwasher, 30x15 family room, large fenced backyard, etc. Offered at $63,900.
477-1841 BILL REMPLE 658-5794

QUEENSWOOD OPEN HOUSE

2655 MACDONALD DR., SAT. 2-5. A new and exciting residence on a beautifully treed and secluded half an acre of prime property. There are many fine custom built-in features in this 3-bedroom home; such as marble stone fireplaces, exotic wood panelling, dutch door, and a 23x13 recreation room designed for quick conversion into two extra bedrooms. Formal dining room with sliding glass doors onto large, completely private sundeck. Panelled family room with fireplace. Totally modern kitchen with excellent breakfast area, 3 bathrooms. This stately residence offers exceptional value at $115,000.
Residence TED WALFORD Office
598-1420 477-1841

$34,500 — DELIGHTFUL VIEW from large secluded sundeck off a dream of a kitchen! Broadloom and feature wall greatly enhance the very comfortable sitting room in this compact full-basement home. Trades considered, but YOU must act quickly. Please call:
RATHER Realty Ltd. 384-0212

250 HOUSES FOR SALE

MELTON REAL ESTATE (B.C.) LTD.
912 Douglas Street
1610 Island H'way

MORE OR LESS
Over 2000 sq. ft. of finished home on a well landscaped, large lot. This 18-year-old home close to Saanichton offers many features including 4 bedrooms, a large family room, a beautiful sundeck and the peace of the Peninsula, all this and much more for only $59,900. Call now to arrange your personal viewing.
RAY SUTTON
478-9581 or 656-3726

BEAUTIFUL BRENTWOOD
4 bedrooms, 2½ bathrooms, den, family room and rec room are some of the features of this very attractive one-year-old home. Situated on a quiet street in an area of quality homes. Asking price $72,700. For full details call
RAY SUTTON
478-9581 or 656-3726

NEW HOMES WARREN PLACE — GLANFORD
3 bedrooms — ensuite. Wall-to-wall carpets. Quality construction. Priced from $54,900. 10½ % financing. OPEN HOUSE DAILY. Weekdays 7-9 p.m. Saturdays 2-5 p.m.

SEAFRONT SWARTZ BAY
Compact 3-bedroom, retirement dream home. One half acre natural treed setting with 75' waterfront. Beautiful sea and island views from 2 levels. Absolute privacy assured Priced for quick action at only $95,000 Please call
HARRY WOOD
386-7551 592-2647

COBBLE HILL BRAEMAR PARK $54,900 OR OFFER BRAND NEW
.57 of an acre of lovely treed and cleared land for your garden. Well water clear and cold and plenty of it. Imitation tudor design on outside. 3 bedrooms, 1½ baths. Wall-to-wall throughout. Heatallator fireplace to conserve electric heat. 3 extra rooms in full high basement, 1 with fireplace. Drive-in garage. It sa must sell. Will trade for camper — mobile home — lot or pick-up panel truck. Address 32 Loralee. Drive to El Hunt Kennels on Island Highway, turn right onto Hutchison Rd., then left onto Coward, left again to Braemar Place, continue to Loralee No. 31. Make me an offer. Its a must sell. Walk around the property, you will like it. Then call
Len LeDoux
386-7751 382-9852

KNOWLES REALTY LTD.

LOOK!! $53,900

It's only 4 years old, has 2 bedrooms, living rm. with attractive brick fireplace, dining area. Full high basement with rumpus rm. and extra bdrm. Located in Gordon Head area, close to school. To view this well kept home, please call 384-8101. MLS.

Greta Hofmeister
592-6372
Bill Knowles
656-3779

BEAUTY ON A CORNER

Don't expect a heck of a LOT. But it's a delightful place inside. Tastefully decorated. Living rm. with unique brick fireplace, separate formal dining rm. and kitchen with eating area. Full basement, easy-care lot. Walking distance to all amenities. Truly a bargain at today's price, $39,500. MLS. To view call:

Greta Hofmeister
384-8101 592-6372

OPEN HOUSE SAT.-SUN. AUG. 9 & 10 1-5 P.M.

4436 TREMBLAY DR.
Off Ash Road

- —split level home
- —3 bedrooms
- —2 full baths
- —feature walls throughout
- —built-in dishwasher
- —sundeck off D.R.
- —sunken patio off family room

pre-arranged and pre-paid 10½ financing
18 month comprehensive guarantee
FULL PRICE
$64,200

TO REACH TREMBLAY DRIVE
Shelbourne St. N.
R. on Feltham
L. on Tyndall
L. on Ash at Grandview
l. onto Tremblay

DIRECT SALE FROM BUILDER

for information
please contact
LYLE LAYCOCK
FIRESIDE HOLDINGS LTD.
478-9475

OPEN HOUSE SAT., 1:30-4:00 959 WALFRED RD. (Off Happy Valley)

Impressive character chalet-style home on 2 acres — secluded, wooded lot in Braemar Heights. Something different and loaded with charm! FANTASTIC kitchen set up with extra cabinets and matching snack bar PLUS a TV centre with acorn fireplace. Gracious living rm. with rock fireplace, large dining area with sliding doors to sun-deck, 2 bdrms. up and 1 bedrm on lower level PLUS Rec. Rm. Separate laundry and sewing centre! Large existing mtge at $69,900. MLS 12704.

BRIAN SHARP
385-7861 Anytime
D. F. HANLEY AGENCIES LTD.

HOUSE JUBILEE AREA, $29,900. 150x50 treed lot. 1 bedroom finished, 1 unfinished. $15,000 available at 10 per cent. 658-8739.

RYAN PROPERTIES LTD.
Dedicated Service — integrity
G. E. Bus Ryan, 382-8135 anytime.

250 HOUSES FOR SALE

DANE DEVELOPMENTS

OPEN HOUSE!
"NEW" GORDON HEAD
WED., THUR., FRI.
7:00-8:30 P.M.

Come on out and view these 3 new homes for sale direct by builder to save you money! All homes have been reduced in price to sell quickly.

- —3 bedrooms
- —1½ baths, R-I down
- —floor to ceiling stone fireplace
- —plush pile carpeting
- —sundeck and carport
- —built-in dishwasher

AREA

Go out Shelbourne to Kenmore, right on Kenmore to Torquay, left on Torquay, to Tremblay, then right.

NEW HOME
ONLY $54,900
TOWN and COUNTRY

Presently under construction, this home will be ready for occupancy approx. Sept. 1st. Features 2 bedrooms and full basement and situated on a nice treed lot close to everything. Perfect for the young family or retired couple.

Buy now and watch your home grow. Also have your pick of colouring for carpets, lino., etc.

Call CONNIE CHANDLER
592-2449 or 595-3905

WILLS and WONNENBERG REALTY LTD.
1318 Esquimalt Rd. 384-0581

$31,900 CONDOMINIUM

Living room, kitchen, laundry, 3-bedroom and patio, immaculate throughout, children welcome, very close to school and all services.
PHYLLIS COUTTS
384-0581

CEDAR HILL

Fully decorated 3 bedroom bungalow on quiet dead-end street. Modern kitchen including built-in dishwasher. Large finished Rec. Room. Delightful back garden. A good 10¾% Mortgage available to the asking price of $57,500.
To view call RUBY REID or BETTY McFARLAND
384-0581

OAK BAY OPEN 3363 HENDERSON SAT. 2-4 P.M.

3 bedroom family bungalow close to UNIVERSITY. Separate dining and eating space in kitchen. Rec. Room and 2 pc bath down—MLS—Asking $72,000.
Call RUBY REID for viewing anytime at 384-0581.

PRETTY 2 BDRM. JAS. BAY $38,500

This nice little home is IDEAL for your retirement or starter BIG Livingroom—2 Good bedrms. —Attractive kitchen—Modern heating—Everything just like NEW! Pretty Garden with Fruit and vegetables. Located near St. Lawrence and Simcoe. HURRY for this one, it won't last. Clear title but owner may consider carrying part of financing.
JOHN BISHOP
384-0581 (24 Hrs.)
RES.: 656-2308

Principal Properties LTD.

4088 Shelbourne
477-9514

OPEN HOUSE 980 GREENRIDGE FRI.-SAT. 2-3 P.M.

STUDENTS

Need a place to live. This home with its in-law suite could be the answer. Upstairs is a fresh, like new, 3 bedrm., split-level, charmer. Located on a high lot with views of Olympics. Come see or call me today. Open to offers. $64,900.
GORDON B. MacDONALD 477-9514
anytime

SIDNEY REAL VALUE

Attractive, nearly new, 2-level home near water and shops. Features 3 large bedrooms, lge. living room, panelled rec. room. Both have floor to ceiling fireplaces. Sliding doors from dining area to seaview sundeck. 2½ baths. Double paved drive, dully fenced yard. Priced well below replacement cost in $50's. Check this while it lasts with
LOUISE SHERWOOD 656-4634
or
JEAN LAMBERT 656-3426

Moody & Mason REALTY LTD.

Ten Mile Point COUNTRY HOME

All the character of an English "Country Cottage" plus sea view and easy beach access. You'll love the easy comfort of the brick fireplaced living room with den area off big dining room for relaxed entertaining. Three bedrooms and bathrm up. No basement. ½ acre wooded lot. Assume existing $50,0000 1st mortgage at 10¾ per cent. F.P. $82,500. M.L. 13046
386-7771 PETER MASON 477-9318

PRESTIGE AREA Close to UVic

Exciting new three bedroom home in area of similar fine properties 1560 sq. ft. on main floor allows generously proportioned rooms. Living room features attractive slate fireplace, good breakfast area in kitchen. Lots of space below for further development. F.P. $84,500. M.L. 10950
386-7771 PETER MASON 477-9318

FAIRFIELD WEST

Offers in writing will be received until noon Friday, Aug. 8, 1975 to purchase for cash E. Pt. lot 1150, 1027 Collinson St. Highest, or any, bid not necessarily accepted. Address Estate, Victoria Press, Box 155, this paper. To view phone 477-3563 or 382-4593.

FOR SALE, DELUXE 3-BEDroom home, shake roof, hardwood floors, stone fireplace. Langford area $49,900. Offers. 478-4454.

250 HOUSES FOR SALE

Bayshore realty ltd.
388-6424 1006 Fort St.

FORT ST. DUPLEX

Ideal owner-occupier duplex with 2-bedroom suite on the main floor with large rooms. 1 bedroom suite up rents for $160. Separate meters and hot water tanks. Small easy care lot. Try a low down payment on asking price of $40,900.
388-6424 DAVID BILLINGHAM

THE PERFECT DUPLEX

Ideal owner-occupier situation here with the main suite comprising living room with f-p., dining room, kitchen with all appliances, 3 bedrooms, 4-pce. bath and part basement with laundry rm. and work bench. The immaculate 2-bedroom suite on lower level has separate entrance; great for the inlaws or as a rental. All this plus double carport, huge sundeck, a 14x30 workshop and easy care garden for $71,500. This won't last so call now for appointment to view. MLS.
388-6424 DAVID BILLINGHAM

UPLANDS INDOOR-OUTDOOR LIVING

You get the best of both worlds in this immaculately maintained home of superior construction. Relax in the cosy living room in winter, swim in the 30 ft. heated pool all summer. You will also have 3 bedrooms, den, large rumpus room and a bright kitchen with the appliances included. Double garage and delightful grounds. A great home for all the family. Asking $112,000.
388-6424 DAVID BILLINGHAM

VIEW ROYAL RETIREMENT .42 ACRE $40,900

Spotless 1-bedroom cottage on .42 acre in View Royal with privacy and tranquillity, living room with fireplace, modern bathroom and large kitchen, two-room storage shed. Modern wiring and oil furnace. Regional board park adjacent. Fruit trees and a gardener's delight. A very appealing situation for starter or retirement. Taxes are negligible and property is clear title. New MLS 12972.
388-6424 658-5661
BRENT D. EWING

david burr LTD.
655 FORT ST. 384-9335

OPEN HOUSE 3060 DEVON RD. SAT. 1:30-4:30

Lovely location North Oak Bay. There are 4 bedrooms in this lovely home with a prime location. The main floor has living room with fireplace, modern bright kitchen, 4-piece bathroom, 2 bedrooms, the master en suite with shower. Lower floor has 2 bedrooms, large recreation room, laundry room and workshop. Adjoining a park, the grounds are beautiful and easy to maintain.

$95,000
For prior viewing contact
John Todd
384-9335 res. 598-7849

LANSDOWNE Properties Ltd

STARTER OR RETIREMENT

"Cosy 3-B.R. cottage." This is an excellent starter in Brentwood, very sound with partial sea views and realistically priced as the vendors are anxious, $43,900.
592-2431 JOHN WEST 656-5809

OAK BAY

Well constructed SxS duplex in prime area. Each side has 2 BR, sep. DR, LR with FP and oak floors. Plastered throughout. Full basements and D under garages. Some development down on one side. To view call HAZEL CAMPBELL, 382-7051, 592-2431; ADELLA ZARFT, 478-9607.

HIGH LOCATION

3 BR, 3-bath home and of above average construction. Many unique features, must be seen to appreciate. Drive by 2958 IRMA ST. then phone HAZEL CAMPBELL, 382-7051, 592-2431; ADELLA ZARFT, 478-9607.

OPEN HOUSE

2514 MEADOWLAND DR.
FAST POSSESSION
FRI.-SAT. 2-4 P.M.
Modern, 3-bedroom home on a large, landscaped lot minutes from downtown. Hardwood floors in dining and living room with fireplace. Lot is completely fenced and has a lovely vegetable garden. Owner has purchased so inspect this property and make your offer. Trades considered. Realistically priced at $59,900. For prior viewing or more information call BILL KOZAK at 642-3404 or LANSDOWNE PROPERTIES, 592-2431. MLS 12900.

THIS HOME MUST SELL RIGHT AWAY $42,900

PRICE SLASHED TO PIECES
Vacant, 1-year-old, 3 or 4-bedroom home in brand new condition. 1455 SQUARE FEET, ALL ON ONE FLOOR. Very spacious living room. Beautifully carpeted throughout the whole house On a carefree lot in a high class, parklike subdivision in the Shawnigan Lake Village. Owner has moved already. Call collect anytime.
743-5311 John Ettema 743-2607
743-5311 Marie Malbon 743-5145
SHAWNIGAN REALTY LTD.

UPLANDS—OAK BAY NEAR GOLF CLUB AND YACHT CLUB
$129,500—delightful, modern family home of nine rooms; three sets of plumbing (one en suite), four bedrooms, den, family room with fireplace, living room with fireplace, dining room, electric kitchen with built-ins and pleasing entrance hall. Double attached garage, cement driveway, all on nearly half acre lot in lawn and parklike treed area. This istruly a fine family home and must be seen to appreciate. Call Fred Marconi.
386-3941
MARCONI REALTY

SECLUDED 2-BEDROOM CEDAR RANCHER

Easy care, 11 mile circle, 3.67 acres, view windows, electric heating, low taxes, ideal for pets, fireplace, barbecue pit, vegetable garden and fruit trees. Delightfully different. By owner at $75,000 no agents. Phone 386-6155 days, evenings 478-7155.

MOVING — MUST SELL. SPAcious 3-bedroom home on ½ acre in Central Saanich, $58,500. 652-3189.

250 HOUSES FOR SALE

SEABOARD PROPERTIES LTD.
7173 WEST SAANICH RD.
BRENTWOOD BAY 652-1141

OPEN HOUSE 6305 ROBIN WAY

off Tanner Road,
Central Saanich
Sat., Aug. 9, 1-4 p.m.

- —½ acre fenced and landscaped
- —Swimming pool, heated
- —Kitchen garden and chicken barn
- —House is 1385 sq. ft.
- —750 sq. ft. on lower level all finished
- —5 bedrooms
- —2½ Bathrooms
- —Living room with fireplace
- —Dining Room
- —Large kitchen with eating area
- —Sundeck with 3 carports
- —House is clean and in first class shape
- —Shake roof
- —Age approx. 6 years, $19,500 - Mortgage at 10½ per cent
- —Taxes $900.00 gross 1975
- —Full price $89,000.00 M.L.S.

LEN WATSON
652-1411 652-2108

ESQUIMALT Starter or Retirement

- —2 Bedrooms, No basement, 50x120 ft. lot
- —Separate garage. House is clean and in good shape
- —Taxes $350.00 Gross
- —Asking $38,500. M.L.S.
- —For further information, call Len Watson - 652-2108

BROWN BROS. on BLANSHARD
"People Helping People"

QUADRA Retired Ideal for the Country Living

Set well back off the road, you should see this beauty nestled amongst the trees on approximately ½ acre offering seclusion. Well-planned kitchen in the front, 24'x15' combination living room and dining room with cement patio facing the back to take advantage of the lovely treed property. Spacious panelled den plus two twin-sized bedrooms; 4-pce. bathroom; carport with workshop at rear. Asking $69,500. Call DOUG LAWSON, 385-8771 (anytime).

BUTCHART GARDENS

1½-year-old family home in a pleasant, quiet location. 3 bedrooms on the main floor, 1½ baths, carpeted L-shaped living and dining room with fireplace. Full high concrete basement with part finished bedroom. Asking $58,000. MLS 13258. JOE RICKARD, 385-8771 (anytime).

UPLANDS COLONIAL

The ideal family home, 4 bedrooms up and one down, 3½ baths, extra large dining room, panelled den with fireplace, and built-in bookshelves. Rec room with fireplace, large family kitchen with adjoining utility room. Sliding glass doors lead from both living room and dining room to the patio and large landscaped lot with built-in sprinkler system. Priced at $120,000. JOE RICKARD 385-8771 (anytime).

DUPLEX BARGAIN

Priced at $59,900 (MLS), this unit has 2 bedrooms up and 2 down. Owner's suite has separate dining room and each has a fireplace. With new wiring, plumbing and hot water furnace, there is no worries about repair bills coming up. The tenant pays the heating bill and $250 per month. YOU pay a low, low mortgage payment and watch your money GROW! To view this well-priced unit, call JOHN WATERMAN.

BEFORE SCHOOL STARTS!

As always, this year there is a shortage of accommodation for university students. This 7 bedroom, 3 bathroom home is only 8 months old and located on way to UVic. There exists the opportunity to rent rooms to students to help alleviate those high living costs. Priced at $89,000. Owner says try your offer! To view, call

JOHN WATERMAN
385-7761 24 hrs. 478-2255 Res

D. F. HANLEY AGENCIES LTD.

OPEN HOUSE Fri. 2:00-8:00 1204 Pearce Crescent (Off Blenkinsop)

This home in the country offers the best of both worlds—close to town yet a rural setting! Over 1800 Sq. Ft. of livng area with FP in LR, Dr, family room, modern kitchen and 4 pce bath. Upstairs has 4 large bedrooms and another 4 pce. bath! Great views of Mt. Douglas from back sundeck overlooking large yard. Separate garage with extra space. Comparisons invited on the price of $54,900.00
385-7721 DALE BRIGGS 592-3978
GARDNER REALTY LTD.

KASAPI Construction

TRADE OLD FOR NEW

PLUS MONEY TO YOU

We can take limited used homes as trades in selling or building a new homes for you. We have homes in various good locations nearly ready to move into.
Also lots available to build on.
We offer long local establishment, Customer Satisfaction, H.U.D.A.C. Warranty,
Financing to suit your needs.
PHONE 386-6191
MEMBER VICTORIA H.U.D.A.C.

BY OWNER, EXCELLENT SEA view, ½ acre privacy, 1,238 square feet, 3 bedrooms, 3 bathrooms, wall to wall throughout, with dishwasher, 2 magnificent fireplaces, finished rumpus room. Sundeck, double carport. Asking $69,500. 9226 Balsam Rd., North Saanich. Call anytime 656-1444.

PRIVATE SALE
Colwood area, delightful 2-bedroom home, with rented cottage. Must be seen to be appreciated. $43,900. After 4, 479-3701. If no answer, 478-2457.

250 HOUSES FOR SALE

MAYFAIR REALTY

3153 Douglas St. 386-2955
Woodward's Mayfair Centre

OPEN HOUSE SAT. 1-4:30 P.M. 35 BRIGADOON

WATERFRONT. Be the first to see this most desirable 3-bedroom home situated on the most spectacular waterway just minutes from town, the home is spacious, custom built, featuring HW and carpet floors, some panelling, guest dining room, large kitchen, 2 bathrooms, developed basement, large parking area. Boat dock, $84,500. Call TED CHARTRES, 386-2955 or 385-5508.

OPEN HOUSE SAT. 1:30-4 P.M. 1403 McKENZIE AVENUE

New 3-bedroom home, see back from main road, convenient to all services, schools etc. Full high basement for futher development. Large 10½% mortgage available. Trades considered. Only $61,900. GEORGE PARSONS, 386-2955 or 598-3847.

OPEN HOUSE 4372 FIELDMONT SAT. 1:30-4 P.M.

Follow Shelbourne North nearly to Mt. Douglas and turn right on new street. (Robinwood). Three bedroom ensuite, full basement home with Mt. Douglas view. Assume 10¼% mortgage. Asking only $60,900. Call JACK COOKE, 386-2955 or res. 477-4842.

OPEN HOUSE SAT. 1:30-4:30 4334 RIDGEWOOD CRESCENT

(Vanalman to Parkridge to Ridgewood). Vendor transferred, price has been reduced and this house MUST be sold. 4 bedrooms (1 down), lovely lot with high location. Only $59,900. MLS 12915. LEIGHTON NOBLE 386-2955 or 658-8968.

OPEN HOUSE SAT. 1:30-4:30 4124 ELWOOD

(Off Hastings). A very nice nearly new home within the 4½ mile circle with two bedrooms up and two bedrooms and a bathroom down. Balance of basement ideally designed for completion of in-law suite if desired. $34,000 mortgage at 10¼% can be assumed. Excellent vegetable garden. Call FRED JACKSON, 386-2955 or 477-2537.

OPEN HOUSE SAT. 2-4:30 2763 GRAINGER

(Off Goldstream and opposite Colwood Golf Course). Come and see an immaculate 3-bedroom home, with lots of wall-to-wall carpeting Fireplace, wired for washer and dryer. Few steps, drive-in garage. White stucco exterior and set amid wide lawns well treed and quite private. Listed for $42,900. MR. J. J. WILLIAMS in attendance, 386-2955 or 479-1163.

SIDNEY

Character home with old country charm. Situated in Sidney just 3 blocks from shopping and sea. Beamed ceiling, leaded windows, 4 bedrooms, dining room, den, nook, stone fireplace, full basement. Holly trees, shrubs, all on beautifully landscaped double lot. Asking $69,900. To view, call FRED JACKSON, 386-2955 or res. 477-2537.

NEW MLS 924 W. BURNSIDE

Handy to new Spectrum school, spacious floor plan, 3 bedrooms, living room has fireplace, laundry room, family-size dinette. Double separate garage. View by appointment. Asking $48,500. FRANK BOUSFIELD, 386-2955 or 382-4968.

3-BEDROOM TOWNHOUSE

Located in Glanfodd area. Just 18 months old and ine xcellent conedition. Payground the heated swimming pool in complex Ful lPrice $43,500. $23,000 9½% N.H.A. mortgage, trades considered. Call now FRED JACKSON 386-2955 or 477-2537.

VICTORIA REALTY LTD.

386-3585

OPEN HOUSE

Sat., 1:30-4:30
3851 JILLIAN PLACE
(Shorncliffe off Cedar Hill)

Deluxe three-bedroom home in an extra large treed lot, quiet cul-de-sac. Extremely attractive, low profile exterior, double carport, open stairwell to the full high basement, finished games room with floor to ceiling rock fireplace. Terrific kitchen nook, quality wall to wall thru-out. This area is close to all amenities. Owners must sell at $75,900.
477-2814 Jack Lidstone

3 BEDROOMS

BEDROOMS
Bedrooms
Town and Country area older home with 5 bedrooms, large family kitchen-dining room. Spotless condition through out large lot. Quaint cast-iron fireplace. MLS. $49,600.
Jack Lidstone 477-2814

HIGH QUADRA

Absolutely immaculate 5-yr.-old tudor home, set amongst the oaks. 3 bedrooms, 2 bathrooms, w-w thruout, beautiful living-dining rm., beamed ceiling, old brick fire place. Downstairs a fantastic rec room with beamed ceiling and wet bar. Priced to sell at $67,000.
Colin Munro 386-3585
Chuck James 386-3585

CONDOMINIUM

IN SIDNEY, Children and controlled pets allowed in this three-bedroom, 1½-bath home. Have your own fenced yard and storage space. W-W carpet throughout. Plumbed washer and dryer. Asking $33,900. To view call Neva Pennie, 386-3585. MLS

NEAT & CLEAN 4 BDRM BLENKINSOP

Situated on a quiet street, full fenced back yard, carport, kitchen with eating area, panelled living room with attractive fireplace, full high basement with finished 3-pce bath, laundry room, large rec. room, 4th bedroom and workshop MLS. Priced to sell, now, $55,900.
386-3585 Dave Roberts 477-1317

ESQUIMALT

Deluxe 3 bedroom basement home. Located in a good newer residential area. Extra large lot. 4th-bdrm in the basement. Off street parking, realistically priced at $60,000, for details call, Grant MacFarlane 386-3585 anytime.

COLWOOD BEAUTY

Immaculate 4-br. (one in bsmt.), 3 sets plumbing, high territorial view in Royal Roads area. Stone faced fireplace, new quality w-w over hardwood. Lots of parking, large low interest mtge. can be assumed. MLS.

OR

SIDNEY RANCHER

Compact 4-bedroom one-level (master 18x11), sundeck, workshop, fenced yard, walking distance to town. Priced to sell at $44,900.
Victoria Realty
Jack Kennish 386-3585 or 479-3061

250 HOUSES FOR SALE

J.D. BOSDET LTD.

120-727 Johnson St. 386-3128

Breathtaking

In Both Setting and Design

An extraordinary home sited on over 3 acres of Arbutus and Evergreens. Complete seclusion with mountain and valley views, yet only 20 minutes from downtown. The home has all the features one would expect of an architecturally designed home in this setting, and reflects the pride and skill of the builder. 2200 square feet on two floors: 3 bedrooms, family room with fireplace and sauna, 3½ baths, large kitchen with utility room. The interior design is beautifully accented by vaulted cedar ceilings, skylights and imaginative indirect lighting. A most unusual home which you should see. You can still choose your own carpeting and interior colouring. Well priced at $109,500. MLS 13451.
Ed Kraft 652-3676
Ernie Seronik 478-8696
Alice Moore 592-4529
24 hours 386-3128

BEST BUY GORDON HEAD

Only one year old, large lot, 3 BRs, 1½ bathrooms, lovely living room and dining room. W-W carpet, full basement roughed in plumbing and fireplace. Price $58,500. MLS 12476. Call
Alice Moore 592-4529
Ed Kraft 652-3676

SUBURBAN SAANICHTON

FULLY SERVICED
$59,900

Located in Central Saanich on a large sewered lot, over 1250 sq. ft. featuring 3 BRs., master en-suite. L shaped LR and DR with floor to ceiling slate fireplace, tastefully finished thourghout. The full high bsmt. is ready for your development and includes roughed in plumbing and fireplace. Drive-in carport under a large wrap around sundeck, and glimpses of Saanichton Bay. To view this exceptional value call
Ed Kraft 652-3676
Alice Moore 592-4529

3 BEDROOMS $48,500

CLOSE TO SCHOOLS

Settle in before September. Well maintained 5-year-old stucco home. Living room with fireplace, dinette 4-piece bath. Laundry room, separate double garage. Good value. MLS 13132. Call:
Audrey Crothers
386-3128 (24 hrs.) 385-4645

5 BEDROOMS $52,000

3 up and 2 down. A delightful home completely redecorated, nice size living room with fireplace. Patio off dining room, rec. room in basement. MLS 12795. To view please call:
Ernie Seronik
386-3128 24 hrs. res. 478-8696

4 BEDROOMS $76,900

3 up and 1 down. An imposing home with surpassing seaviews. Large, modern kitchen. Warm DR. Comfortable LR with floor to ceiling rock fireplace, 4-pce. vanity bath, 2-pce. en-suite, 2-pce. in basement. Rec. room with stone fireplace and stripped natural cedar walls. To view this home, full of pleasant living please call: (MLS 12741)
Ernie Seronik
386-3128 24 hrs. res. 478-8696

3 BEDROOMS $47,900

2 up and 1 down. A comfortable home with lovely 14'x19' living room, a formal D.R., 4-pce. bath, room for further development in basement. Fenced and beautifully landscaped lot. MLS 13123. To view please call:
Ernie Seronik
386-3128 24 hrs. res. 478-8696

Montreal Trust

MT. DOUG PARK GORDON HEAD

Only 1 year old and offering loads of accommodation for the large family — 4 B.R.s plus a den (or 5th B.R.) and a family room with fireplace. 3 full bathrooms — Master B.R. with 3-pce. ensuite. In an area of new homes and offers are invited on an asking price of $69,500 (MLS). Vendor has bought and is anxious to sell. For viewing and further details please call:
ALAN WESTGATE
386-2111 477-4994

TEN MILE POINT FAMILY HOME

Located on a no-through street on an extra large lot bordering a natural park this 6 yr. old is well constructed with plastered interior and is in immaculate condition throughout.
Ideal for the large family, — good sized family room with fireplace. Possession flexible and vendor will carry substantial monies on an asking price of $85,900. (MLS). For viewing and further details please call:
ALAN WESTGATE
386-2111 477-4994

$3,000 PRICE REDUCTION NEW HOME

Brand new 3-bedroom home. Master B.R. ensuite. Large living room with F.P. Full ground level basement well planned for future development with 4th bedroom and bathroom roughed-in. Finished F.P. in spacious roughed-in rec. room. Would make ideal in-law suite. $40,000 existing mortgage at 10¼%. Views of Patricia Bay from sundeck, asking price $62,900, for further information or viewing please call—
386-2111 MIKE McKENNA 592-3611
656-3924 WELLS HOOKER 652-3634

OAK BAY BORDER $48,500

Two-bedroom home on quiet stdeet. Full basement, oil heat, newly painted inside and out — new kitchen cupboards. Drive by 1957 Granite St., then call—
FRED MOLYNEAUX,
386-2111 658-5429

QUALITY CONSTRUCTED HOME

Tudor design, presently nearing completion in North Saanich. This 3-B.R. home offers many extra such as built-in appliance area in the modern kitchen, good-size living room with fireplace. Dining area plus full basement. This home is situated on a well-treed lot .70 of an acre. Priced at $77,900. For appointments to view this restful country home please call—
656-3924 WELLS HOOKER 652-3634

SEAVIEW EXECUTIVE

Located on the slopes of Cadboro Bay with magnificent views of sea and boats. An elegant home tastefully designed and decorated from the rich British India carpet, to the new modern kitchen provided with double oven range, dishwasher, indirect lighting, full picture window, attractive fireplace enhances the beauty and charm of the living area. 3 bedrooms, 3 luxury bathrooms, den, 4 sliding doors to balconies and decks, heavy shake roof. For more details and viewing please call—
386-2111 D. BECKNER 477-4994

LIVE AFLOAT

Leave your dress on shore and come and inspect this magnificent 48'x13'6" houseboat. Built 1971. Fully equipped with every luxury. Twin inboard engines. Ideal for cruising or liveaboard. Offers at $39,500 for private sale. 598-7340.

TUMBLEWEEDS

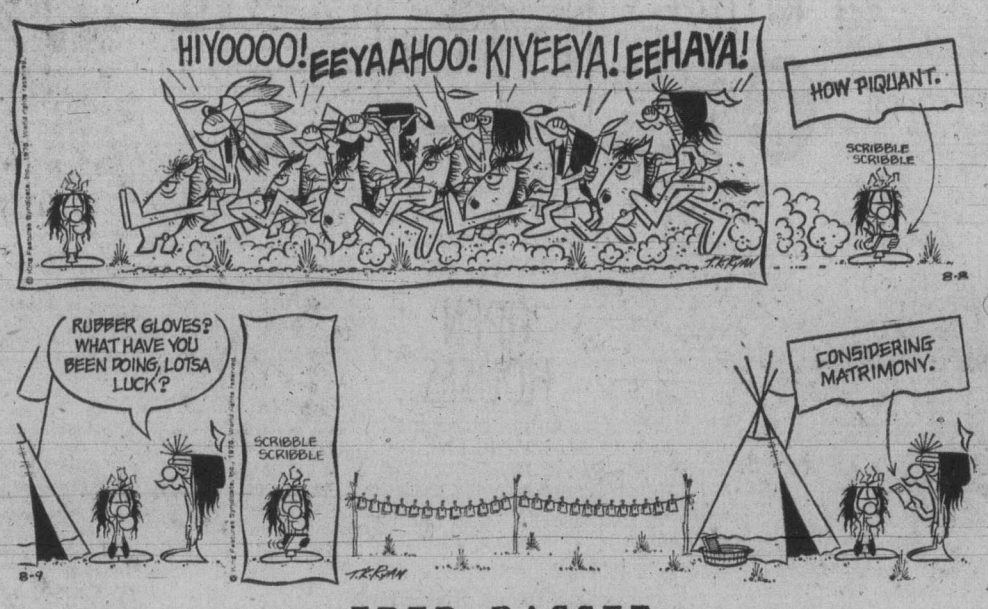

FRED BASSET

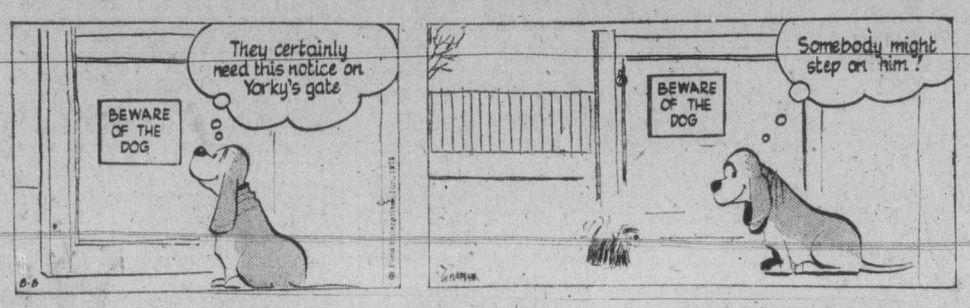

FUNKY WINKERBEAN

250 HOUSES FOR SALE

OPEN HOUSE CHARACTER 4 BEDROOM NEW!!

SPACIOUS — Ideal for GRACIOUS ENTERTAINING — 25-ft. living room — Dining area in-line — BIG kitchen with LOTS of eating space — utility room — SPIRAL STAIRWAY to richly finished bedrooms — AROMATIC CEDAR LINED closets — THREE bathrooms — heavy SHAKE ROOF — Huge sundeck — permanently coated aluminum siding — located on QUIET CUL-DE-SAC at 568 O'CONNELL (OFF GLANFORD) — see this lovely DANISH DESIGN home — SAT. 2-4 p.m. — truly a BARGAIN at the REDUCED PRICE from $78,900 to ONLY $74,000. MLS. (next week)

JOHN BISHOP
384-0581 (24 HRS.)
656-2308 (Res.)
Wills & Wonnenberg Realty Ltd.

PRIVATE SALE

3-bedroom house plus 2 rooms in basement, broadloom throughout, large kitchen, sundeck, 65'x120' fenced yard, on sewer, fireplace, large kitchen, only 5 years old in quiet subdivision in Sidney. $57,000. Phone 656-4761 after 5 p.m.

WEEKEND SPECIAL

Langford, close to schools and stores. Shake roof with stone front for accent. Matching stone fireplace inside, plus 3 bedrooms, separate utility room and sliding glass doors to treed backyard. Offers, $49,900. 478-4454.

BY OWNER

Olded 4-bedroom home, within 2 mile circle, close to schools and transportation. Good holding property. Asking price $39,500. 479-2220.

NEW HOME BY BUILDER, 3 bedrooms, Cathedral living room and hall, carpeted throughout, double carport, sundeck, patio. Make Valley Rd. 478-2618.
an offer on $35,000. 3559 Happy

250 HOUSES FOR SALE

SSG

SWINERTON, STEWART CLARK LTD.
1318 Blanshard 385-2481

OPEN HOUSE SAT. 2-4 P.M. 804 LAMPSON ST. REDUCED $2,000 NOW $35,900

Ideal retirement or starter. Kozy Kottage, featuring large duplex-zoned lot, 51x150, cosy living room with fireplace, 2 good-sized bedrooms, large kitchen with breakfast nook. 3-piece bathroom. Dick James, 385-2481.

$47,500

COLWOOD AREA. 3 BR. PART. BASEMENT HOME IN NEW SUBDIVISION. FENCED. W-W CARPETING. NEW BATHROOM. NEW WIRING. SPOTLESS CONDITION.

RIDLEY BROS.
DEVELOPMENT CO. LTD.
478-1721 EVES: 388-4773

BY OWNER

5 yr old quality home, 4 bedrooms, beautifully finished family room, 2 bathrooms, 2 fireplaces, large sundeck with sea glimps, beautiful large lot with apple trees, paved parking on quiet street off Tanner. 6403 Sunnyslope Dr. 652-3118. No agents.

IMMEDIATE POSSESSION

1½ year old, 3 bedroom full basement home on a fully landscaped fenced lot in Colwood Lake. Finished games room, and rumpus room down. Many extras. Asking $57,900. 478-7824.

BY BUILDER — 2 NEW 3-BEDroom homes on cul-de-sac in Gordon Head. Many features, including electric furnaces. Open to view, 1 p.m.-4 p.m., Sat. and Sun. Or phone 477-0784. 1712 and 1715 Llandaff Pl., off Torquay.

ATTRACTIVE 3- OR 4-BEDROOM home, large sunny kitchen with patio, family room and double garage, drapes included, $72,500. 477-1946.

ESQUIMALT INVESTMENT
R-3 ESQUIMALT. 10,200 sq. ft. Excellent rental. Water view. $58,800. Reply Victoria Press Box 64.

COLWOOD LAKE

1½ year old 3-bedroom full basement home on fenced landscaped lot. 478-7824.

250 HOUSES FOR SALE

OWNER TRANSFERRED, MUST sell, 1 year old, 3 bedroom, basement home. Quality wall-to-wall. Large white stone fireplace, ensuite on quiet street, Glen Lake area. Roughed-in second fireplace and plumbing in basement. Large lot, ready for top soil. Large assumable mortgage. $49,900. No agents. 478-9136.

ONLY $42,000

For this clean comfortable, two-bedroom home, arge living room, automatic oil heat. Partially treed 75x151 ft. lot. Plenty of parking plus separate garage and workshop, located on quiet street. Phone Slim Marsden 478-8987 or B.C. Land, 478-5588.

$49,900—BY OWNER

Saanich. 755 Gladiola, 3-4 bedrooms large lot oil-hot water heating, rumpus room, separate garage, cement driveway, trees, sewered. Walking distance to two parks, 4 schools. Extras included. 479-3952.

BUY DIRECT FROM BUILDER AND SAVE

3 exc. executive homes in quiet area — Approx. 1,300 sq. ft., 10½% financing available, $63,500. Phone 658-8785 or 382-1280.

PRIVATE — NANAIMO

Bright family home, 3 bedrooms, good sized living room, extra large kitchen, part basement, separate garage. Lot 66x132, 1½ blocks to Simpsons — Sears. Asking $30,000. Details, 598-5817.

FAIRFIELD

a retired couple would enjoy this 2-bdrm., neat as a pin bungalow in Fairfield. Offers to $27,000. Call Humphrey Golby at 592-6730. Henderson Realty Ltd.

BY OWNER. WATERFRONT 2-bedroom wall-to-wall carpet throughout, approx. ¾ acre. Qualifies VLA $45,000, $13,000 down or remortgage. 1587 Florence Lake Rd.

BEAUTIFUL LARGE SECLUDED country home on 1.12 acres, overlooking Beaver Lake Park, 3,000 square feet of living area, on floors, sun-deck and swimming pool, $87,900 no agent 658-8082.

OPEN

830 Jasmine, Saturday, 1-4 p.m. Drop by to see this 2-bedroom home for the smaller family. Mary McGuire, Donna Valikoski, Douglas Realty Ltd., 385-8784.

HOUSE FOR SALE BY OWNER. 3-bedroom, full basement, with rec. room, sundeck, near school and shopping centre. Asking $54,900. Phone 595-5327.

$39,900 BY OWNER

Ideal starter or retirement 2-bedroom basement home, located on a valuable lot. Saxe Point area. 384-0062. No Agents, Please.

MODERN 3-BEDROOM BUNGALOW; immediate possession. Offers to $48,900. 3875 Rowland Ave. Open House Saturday and Sunday, 10-6 p.m. By owner. 384-8469.

LANSDOWNE SLOPE, 3-BEDroom, rumpus room, large lot, beautifully landscaped, fruit bearing trees, early possession, $67,500. Owner 592-2249.

253 COUNTRY HOMES AND PROPERTIES

NO STEPS $48,800

Delightful 1500 sq. ft. bungalow here in Sidney. Accommodation includes 3 bedrooms, living and dining rooms, kitchen, large L-shaped Rec. room, utility room and workshop. This is a very comfortable home for those wanting a low maintenance property. 50x123 lot. Good location.

4 BEDROOMS $48,500

We have just listed this cozy, 5-year-old family home. 2 bedrooms on the main floor plus 2 downstairs. Large living and dining rooms. Hardwood floors. Roughed-in laundry room and bathroom downstairs. Vendors transferred. Must sell. MLS.

JOHN BRUCE 656-3928
Res. 656-2023 or 656-6151
SIDNEY REALTY LTD.

SALT SPRING PARADISE $150,000

14.39 acres with 297 ft. of waterfront. There are 4 homes renting at $850 per month. The property is presently in the A.L.R. however this is being appealed. The possibilities could be unlimited. 595-5171 DOUG PROSKITT 656-4236
CANADA TRUST

40-ACRE FARM

A great opportunity for the family that are serious farmers. Includes a 3 BDRM full high BSMT with 2 BDRMS down. Fenced and cross fenced. Barn and chicken shed. Two creeks and well on property. Priced to sell at $99,000. MLS 12688.

477-1841 A. H. PAGE 382-9983
BLOCK BROS. REALTY LTD.

SECLUSION

A rare gem of a home on 10 beautiful, treed, park-like acres affording complete seclusion. Sheringham Point. Built by a perfectionist with many luxury features such as sunken L.R. with heatilator stone F.P., 4-pce. ensuite bath, wall-to-wall cupboards, built-in oven, and much, much more. Existing sea glimpses could be explanded. Land is unzoned and so may be used for any purpose. Asking $91,500 with one third cash. New ML.
658-5794 BILL REMPLE 477-1841
BLOCK BROS. REALTY LTD.

BY OWNER

Metchosin, 6.5 acres of extraordinary view property with southern exposure and privacy for nearly 4000 sq. ft. of house designed for view of Straits, Olympics, etc. 3 bathrooms, 3 fireplaces, sunken living room, oak floors, den, sauna, large rec. area. If you want view that has no parallel and a unique modern 2 year old home this is the place, the low replacement value, owner leaving Victoria. Phone for additional details, evenings, 478-4918.

253 COUNTRY HOMES AND PROPERTIES

SPECTACULAR SEAVIEW

Located at the tip of Otter Point, a few miles past Sooke, this 1.36 acre property commands a sweeping view of the straits and mountains. Good building site amongst the trees, perc test passed. With the public road between this lot and the ocean you can enjoy waterfront property at an inland price of just $19,900. For all details and to view please call 386-7521 anytime.

ANNE DUGGAN
BOORMAN INVESTMENT CO., LTD.
1111 Government St.

HOBBY FARM

In North Saanich 1.3 acres of useable land with 110 assorted fruit tree orchard, 400 strawberry plants and other berries. Older renovated home with five bedrooms plus a suite in the full high basement. Large sun deck all round. New three stall barn and studio. Loads of extra parking as well as a carport. This land is all useable with excellent soil. Owner at present keeps pigs, horses and goats. A new listing that should sell quickly at the asking price of $81,900. V.L.A. approved. See it quickly with BEN GRIEG, 388-6231 or 598-3105.
Island Pacific Realty

LAKES AND MOUNTAINS

Are seen from almost every room of this executive home in Metchosin, situated on 2 acres of tall fir and arbutus trees, with 588' road frontage. Architect designed, quarry tile entrance with indoor sunken garden, beamed ceilings, impressive floor to ceiling imported rock fireplace, separates entertainment size dining room and sunken living room. Large five piece main bathroom has oval sunken tub. Bright kitchen adjoins family room with fireplace. Oriental-influenced shaked roof and cedar siding make this home an outstanding value at $106,000. The fresh air and beautiful sunsets are free. 478-9283.

COLWOOD

Approx. 1 acre with 2 houses. This is a gardener's paradise complete with large pool lush lawns and a million assorted flowers with greenhouse. One house is beautifully Bit. of stone has 2 Bdrms. Pt. Base. twin carport. The other is finished inside of knotty pine, 2 Bdrms., no Base. The whole property is in tip top shape. Should be seen. I feel sure you'll fall in love. Its also commercial zoned. Full price $97,500. WILF DAVIES, 656-5002, Island Pacific Realty, 388-6231.

HIGHLAND DISTRICT

1900 sq ft finished, 2-yr-old Spanish-style bungalow on 5.2 acres. Beautiful seclusion in a lovely modern home with sunken fireplace, 14x38 recreation room and many extras. New listing at $86,900. So quickly call BEN GRIEG, 388-6231 or 598-3105. Island Pacific Realty.

253 COUNTRY HOMES AND PROPERTIES

34.22 AC — 2000 SQ. FT. HOME
MILL BAY NORTH

This land is beautiful. Approx. 10 acres in meadow including a natural pond. The land rolls ever so gently; the home stands in approx. an acre cleared, except for some fine specimen cedar and arbutus for effective landscaping, a wood screen beyond. Only 2 years old with exterior walls of natural finish cedar. Shake roof and stone chimney, the home blends happily with the surroundings. The living room, 20x24 has vaulted ceiling, gable window plus expansive windows that bring outdoors in. A 15-ft. width of floor to ceiling stone includes a large heatilator fireplace. There's quality carpeting and drapes, also in the dining room, and the den, which has its own stone fireplace and built-in book sheives. There's a pretty powder room, well planned spacious kitchen and very large utility workroom. The bedroom wing has master with built-in wardrobe wall and 3 piece ensuite, two more spacious bedrooms and an extra large bathroom. Lighting include feature lighting in the living room and double flood lighting on all outside walls. The enormous windows keep the inside bright bringing outdoors into each room yet there is true privacy. Over three quarters perimeter is fenced with some cross fencing in the meadows. There are winding riding and walking trails through the wooded portion of the property. A 30x14 building with big fenced enclosure could be for horse or other animals. Truly beautiful and secluded yet convenient to town. Asking $157,000. Owner has left the island must sell. For appointments call
GRAY LORENZEN 652-1038
Malahat Realty Ltd. 743-5525
Box 40 Mill Bay

LUXURY HOME

1.63 ACRES $69,000

The delightful wooded setting of this gracious home is on a quiet paved road just northwest of Mill Bay. Natural wood siding and old brick combine for exterior finish with paved walks back and front. All windows are wood sash and double glazed for heating economy. The big double garage includes a large workshop area, inside walls lined. From entrance foyer you enter a beautifully 22x17 living room with big old brick heatilator fireplace, top quality wool carpet and a lovely outlook. The 16x14 dining room has double paned glass doors to the outdoors. There's a lovely kitchen with quality cabinets, excellent kitchen carpeting and built in dish washer. A venience of a rinse out tub, separate utility has the added con. There's a completely built in vacuum system for easy housekeeping, a pretty main bathroom also a nice 4-piece bathroom off the 15.5x14.5 master bedroom with its luxury carpet. Walk-in cupboard and big double mirrored doors standard cupboard. There are two more spacious bedrooms. For a truly beautiful home in a private quality controlled area you couldn't beat this appealing property.
GRAY LORENZEN 652-1038
Malahat Realty Ltd. 743-5525
Box 40 Mill Bay

HALF ACRE — BEAUTIFUL HOME NORTH EAST OF MILL BAY

A distinctively different home set well back on its sunny half acre on a quiet road. The attractive Spanish design of exterior is carried through to the 10.5x9 entrance foyer and to the delightful sunken living room with its high beamed ceiling, adobe finish walls and fireplace, stained glass windows and the dining room at main level which looks down on the living room over and through a lovely curving balustrade. This whole area, 35.5x16.5 is continuous carpet in cherry red. The well designed kitchen has carpeted floor, many cabinets and adjoining utility area. Halls are wide. Master bedroom 13.3x12 has 2-piece ensuite and an adjoining sauna room. The two other bedrooms are both appealing and a very large bathroom is a true beauty in shades of blue. There's a private back patio with high Spanish type wall, a carport adjoining the 966 sq. ft. of garage and bright workshop. Poplars line the long driveway and the rough-in for fountain and pool exist in the expansive front lawn. Priced at $69,900.
GRAY LORENZEN 652-1038
Malahat Realty Ltd. 743-5525
Box 40 Mill Bay, B.C.

SAANICH 5460 Old West Saanich Rd.

Drive by this 3-year-old country home on ¾-acre of privacy. Five large bedrooms, 2½ bathrooms — master ensuite. Large kitchen with eating area has dishwasher and wall oven. The large dining room has steps to concrete patio. Sunken living room with beamed ceiling, fine balustrade work and fireplace. Family room and utility area with good cupboard space. Separate workshed and chicken house. Asking $97,000. For further information call BUD O'CONNOR at 386-2437 or 478-4918. M.L.S.
PACIFIC STRATA SERVICES LTD.

MELTON
REAL ESTATE (B.C.) LTD.
912 Douglas Street
1610 Island H'way

COUNTRY SECLUSION

1.73 ACRES

Enjoy the peace and quiet of the country in this 3 year old Gothic Arch home near Sooke. Large LR, DR, Kitchen with pantry 2 pce. bath on Main. 2 large bedrooms and 3 pce. bath on upper level. Privacy, room for a large garden, any tall trees and a year round creek make this a very attractive property for only $48,500.00.
For information CALL PAT THERRIEN 642-5138 478-9581 MLS.

METCHOSIN 7.4 ACRES PLUS

Custom built two-bedroom, three-year-old basement home in a very pretty setting. Home is quality built with better floors, large sundeck and a custom kitchen with nook. Acreage is mixed grazing areas and rock outcroppings with high center view. There are slopes and level areas that would support horses. Well priced at $79,000. MLS 12328. GEORGE DAVIES, 478-4078 or B.C. LAND 478-5588.

BY OWNER

Valley and some Sea view 1.6 acres. 7 year young bungalow — 3 bedroom — 2 baths — raised marble hearth in living room — family size dining room — den — utility on main floor. Full-sized Burroughes and Watts, mahogany and slate, billiard table in rec. room. Fruit and holly trees. 8 miles from city. Realistically priced at $92,500 — no agents — phone 652-2611.

MAKE AN OFFER

on this fully insulated and furnished 2-room newer cabin close to Shawnigan Lake.

EDITH GUTEMAR
479-1667 598-7053
J. H. Whittome and Co. Ltd., Royal Oak Branch

ONLY $45,900

10131 RESTHAVEN DRIVE, SIDNEY

Large corner lot. Low taxes. 3 bedrooms, full basement. Drive-in garage. Needs painting. $13,000 — 7¼ per cent. C.M.H.C. Mtge. or Refinance. Call Onwer 656-4000 or 656-2427.

COWICHAN BAY

Spacious ranch style home with beautiful view. 3 bedrooms, ensuite, living room, dining room, den, family room. 1½ years old. Landscaped. Early possession. $72,000. Further particulars phone owner 112-743-5711.

1.37 ACRES OF SOOKE SECLUsion. Attractive residence beside tree bordered stream. 1,100 square feet on 2 floors; 2 bedrooms, 1½ bathrooms, automatic heat, electric stove. $48,500. 642-5508.

BRENTWOOD BAY AREA, COSY 3-bedroom home, new carpeting, almost all new wiring, borders park, partial sea view, close to marina, $41,900. Private sale. 652-1658 or 652-2286.

SOOKE, 2-BEDROOM HOME with third bedroom in rumpus room in full basement. Large corner lot on quiet street. Asking $46,900. 642-3659.

GORDON HULME LTD.
SIDNEY - SAANICH PENINSULA
656-1154, 2444 Beacon Ave.

253 COUNTRY HOMES AND PROPERTIES

P.R.B
P. R. BROWN AND SONS LTD.

BRENTWOOD BAY MUST BE SOLD!

Immaculate 4 bedroom 8-yr.-old split-level family home, on a large landscaped lot close to school and shops.

MAIN FLOOR
—16x20' living room, brick R.H. fireplace.
—12'x9' dining room with sliding glass doors to a 11x22 family room.
—cabinet kitchen; 4-pce. vanity bath.
—2 spacious bedrooms
—w-w carpets throughout.

LOW LEVEL
—2 large bedrooms, 2-pce. bath and shower.
—13'x19' panelled rec. room.
—laundry room for w-d.
OOM heat, attached carport with extra paved parking.

385-3435 ALL VICKERS 652-2257
P. R. BROWN and SONS LTD.

SOOKE SECLUSION WITH A STREAM

A well constructed seven year old home situated on a wooded property that has a stream running through it. Large panelled living room with an acorn fireplace, two bedrooms and a full bathroom. The large kitchen has good cupboard and counter space, eating area and adjoining utility room. Drapes, carpeting, refrigerator, range, washer and dryer are included. On a paved road, only three miles from Sooke Village. Open to offers — Asking $42,500.
386-7521 ERIC GRAHAM 656-4189
BOORMAN INVESTMENT CO. LTD.
1111 Government Street

2 HOUSES ON 2 ACRES $87,500

Rent one live in the other house. One has 6 bedrooms which 3 need finishing. Living room has fireplace. House 2 has 4 bedrooms, living room with fireplace. Located near Happy Valley and Glenn Lake Corners. Great Possibilities for gardeners or people with horses. New MLS. Vendors has purchased and are anxious to sell. Call GERRY FINNIGAN 479-1040 or GLENN NICHOLLS 598-7689 or 388-6231.
Island Pacific Realty

Luxury and Seclusion On 2 Acres $119,000

Take a look at this! 3500 sq. ft. on two levels situated on a secluded and treed 2 acres. This 4 month old architect designed and custom built home has too many features for this ad but we can start with 3 sundecks, skylights, 2 floor to ceiling fireplaces, 2½ baths. A superbly built quality home in which all rooms are larger than average. A must see MI 12736.
BRIAN MARTIN 595-5171
The Canada Trust Co.

METCHOSIN MINI FARM

Fine 2 acre holding on south slope. Pastures manured and seeded, mostly fenced and cross fenced. City water. Fine new barn. Minutes from beach, store, school and church. Home is only 4 yrs. old, really well built for electric heat, clean brick FP and dining area leading to delightful deck. Just 2 roomy Br's on the main, full high concrete basement can be fitted out as you like. 4566 WILLIAM HEAD ROAD. Asking $75,000. MLS.
DESMOND HOLMES
384-8124 478-1227
PEMBERTON, HOLMES LTD.
1000 Government Street

256 WATERFRONT PROPERTIES

$77,000 9½ SUPER SEAFRONT ACRES
MLS. SHERINGHAM POINT ROAD.

Land poor owners cannot pay taxes on land they do not use. Which is the reason we offer you one of the last moderately priced parcels of unleased unspoiled West Coast ocean front land. Heavily treed, yet having a small meadow and fresh spring water close to the fine, sheltered beach. Both as a holding property and most private estate this earth below sighing cedars spells investment and security. All queries direct to LYNETTE DELAHUNT, 598-3321.

$12,500 OR FIRM CLOSE OFFER ½ cash. 135 feet sandy surfside. 8 miles west of Sooke, 2 small cabins thrown in for weekend comfort. Finest West Coast fishing waters and an artist's delight. For sale cheap because even writers eat and NEED MONEY. Smothered in trees, primitive and private. (New MLS). I'll send your compass toward it. LYNETTE DELAHUNT, 598-3321.
JACK MEARS REALTY LTD.

PROSPECT LAKE WANTED

We have a purchaser ready and able to buy waterfront property on the lake. Any type considered — vacant lot, cabin or house up to $100,000. Possession at your convenience. Please give us a ring if you are thinking of selling now or in the future. 386-2911 office.
JO LENNOX — 478-2563
W. MOORE — 478-2482
Homefinders, Wall and Redekop

Convenience

is the key to easy living and only one of the reasons why this attractive 3-bedrm., 2 bathrm., TOWNHOUSE in LAKE HILL COURT will sell fast. This suite is part of a fourplex and is tucked away in a nicely secluded corner of the complex. Buses are handy, schools are close by, shops at Quadra and McKenzie are convenient. 10% Mtg. can be assumed. $43,900. A new Exclusive with Westgate Realty, 388-9941 or res. 479-5910.

RAINFOREST WATERFRONT

If you seek rugged seclusion and yet still maintain contact with civilization then look at this prime waterfront lot on Landsend Road. The lot is .91 acres and is on municipal water. Here is your chance to enjoy the peace of the forest and the spray of the salt. Askine $55,000. Phone Al Foster at 656-2852 or Jim Webber at 658-5977. Office No. 382-7276.

ARDMORE

1.39 acres wooded seclusion on beautiful sheltered Coles Bay. Modern 3 bedroom, 2 bathroom residence, facing south with sun all day. Oil, hot water heat. Perfect for retirement. Fishing at front door. Close to Glen Meadows and Ardmore Clubs. $118,000. Write owner (no agents please), Victoria Press, Box 143.

WATERFRONT

16.04 acres of cleared land approx. 2 miles past Sooke village with approx. 180 ft. of waterfrontage on Sooke Bay with access on the West Coast Road and access off Penang Road. An ideal waterfront holding acreage. $150,000. FINANCIAL SURVEY LTD. M. E. Braithwaite, 384-9305, Res. 592-0638.

SALT SPRING ISLAND

Forested 43 acres of moderate south-western slope with 552 feet of sandy beach opposite Cowichan Bay. Many good building sites. Magnificent view towards Saanich Inlet and Vancouver Island. Excellent hunting and salmon fishing. $69,000. Reply Victoria Press Box 203.

½ ACRE WITH 114 FT. WATERFRONT

Adjacent Canoe Cove Marina. The best waterfront location on the market. Southern exposure with sheltered anchorage. $45,000 cash. Don't be disappointed, call now P. Dueck, Town and Country Realty Ltd., 382-7276 or 656-6060.

256 WATERFRONT PROPERTIES

Gracious Living on Vancouver Island's "Riviera"

Maple Bay

Between Victoria and Nanaimo
Sun-Loved, Nature-Blessed, Arbutus-Shaded
Look South over Tranquil Maple Bay
Enjoy Nature at its finest!
Fishing, Boating (Marina Nearby)

PLUS

Beautifully Treed View Lots With Access to The Bay, also some
Unique Waterfront Parcels, All This with Mun. Water and Paved Roads
One-Half to 2-acre Sites
Prices from $16,000 — Balance at 6%
Down Payment from $4,900
A Wise Investment From Any Aspect ... Prepare for your Retirement Now!
Call 687-2696, Vancouver office hours.
Or 748-1629, Duncan.

UPLANDS WATERFRONT

Don't miss the opportunity to own this exciting 3100 square foot executive home situated on a beautiful 1 acre lot, overlooking Cadboro Bay. Some of the features are:
—Large bright living room with copper hooded fireplace
—Entertainment size dining room
—Den with fireplace, off of spacious entrance hall
—four bedrooms, three bathrooms
—Sunny kitchen with loads of cupboards and separate breakfast area, dishwasher and garburator.
The principal rooms overlook the Bay, and the large (30'x60') heated pool, with diving board and change rooms. The grounds are immaculate and have automatic sprinkler system. Large double garage and lots of parking for boat or trailer. The many other features of this one of a kind home must be seen to be appreciated. Let me show them to you! (MLS 13344).
$268,000
W. E. (WIL) WILSON
384-9335 477-4328
david burr ltd.
655 Fort Street 384-9335

WATERFRONT PLUS SAANICH PENINSULA

135' of lovely BEACH to picnic, barbeque and sunbath, in SHELTERED bay in the HEART OF THE FISHING AREA. Take off from these SHELTERED WATERS through miles of inland waters and islands. TUCKED AWAY in a RURAL ACRE of tall trees and magnificent VIEWS of SEA and MOUNTAINS is a most modern immaculate home with EVERY CONVENIENCE and TROUBLE FREE. 3 bedrooms and den, 2 bathrooms, cheerful view kitchen and living room leading on to an enjoyable patio. A 26' luxury recreation room designed for enjoyment and many added features. Extra water (well and reservoir) PLUS CITY WATER. ASKING $145,000. Phone ALAN R. FOSTER. 382-7276 or 656-2852 Town and Country Realty Ltd.

LAKEFRONT BEAUTY!

Located on the North bank of Quamichan Lake, just outside of Duncan, B.C. — 2.39 Acres of seclusion and privacy with your own lake frontage, the 4-level home is an excutive dream. Almost 5500 sq. ft., the rooms are large and spacious. Quality comfort and convenience are the key notes. The ground level carport gives access to living room and den, dining area, kitch. utility and main entrance. It has 2 dormitory levels with large master suite with walk-in through closet and private bath. There are 4 other bedrooms and 2 baths, 1 with dbl. shower and sinks. The lower level contains a huge rec-room with fireplace, drive under garage and furnace room for the efficient hot water heating system. A magnificent property that must be seen to be appreciated. To view Call, Ron Mathews, 746-4154, 748-2360. Wall and Redekop Realty Ltd.

MELTON
REAL ESTATE (B.C.) LTD.
912 Douglas St.
1610 Island H'way

WATERFRONT 2 PLUS 2

Two acres, 2 small new homes on sheltered Anderson Cove in East Sooke. Deep water moorage makes this property ideal for the yachtsman. Possible purchase for 2 couples or use one home as a guest cottage. Asking $72,500. RONA HIGGS 642-3835 or 478-9581.

$47,000 WATERFRONT

Ideal spot for the artist. This delightful property looks across to Sooke village. The property is .6 of an acre and has a very well constructed partially finished 4-rm. cottage on it. To see it drive out East Sooke Rd. to Eliza Point Rd. to Thornett Rd. See my signs, look over the property. Also Lot 8 across the road can be bought for $16,000. These are fine, fine properties. Owner wil discuss financing. yes, Full Price Waterfront and Cottage $47,000. Call re: fine terms.
479-1667 Cliff Stretch 592-3969
J. H. Whittome and Co. Ltd., Royal Oak Branch

PRIDE OF PERFECTION $88,900

Yes, and you'll be proud to give this address. This very charming older character home offers 5 bdrms. on two storeys, with a lovely southern exposure on a sheltered beach facing the Straits or Juan de Fuca. Over 1700 sq. ft. of meticulously designed living area and a full basement. Very large lot. Drive by 1615 Hollywood Cres. then call GLENN NICHOLLS or GERRY FINNIGAN at 388-6231 or 479-1040, 598-7689. Island Pacific Realty.

OCEAN-FRONT HOME

Approximately one acre of seclusion, large home. Views, salmon, sailing, sheltered water. City amenities. 20 miles from Victoria. Asking $115,000. Phone 642-3180 to noon hour or evenings.

BEAUTIFUL MAPLE BAY

Looking for waterfront? If so, don't miss seeing this superlative property.
Features 2.85 acres (two lots) with 4-bedroom Panabode cottage, boathouse, and 264 feet of waterfront. Price $127,000. Vendor will consider selling lot with cottage and boathouse for $75,000. (MLS 8829). For further information contact W. E. (WIL) WILSON, 384-9335, 477-4328.
david burr ltd.
655 FORT ST. 384-9335

SOOKE VILLAGE

¾acre of waterfront 3 blocks from Sooke Village. Older 4 bedroom home surrounded by tall trees, shrubs and lawns. Perfect retirement or starter. Asking $60,000. For more information or to view call: MLS.
642-3404 BILL KOZAK 592-2431
LANSDOWNE PROPERTIES LTD.

350 FEET WATERFRONT

Lot No. 4, new subdivision at end of Arbutus Ave., Maple Bay, Van. Is. two plus acres. F.P. $69,000. Terms. Call 687-2696.

197 FT. WATERFRONT

Lasqueti Island waterfront lot, good shingle beach, moorage close by. Asking $16,500 but vendor is VERY anxious. TRY YOUR OFFER.
JOHN WEST, 592-2431
LANSDOWNE PROPERTIES LTD.

1 ACRE, CLEARED FOR BUILDing, 125 ft. waterfront, southern exposure, in Sooke, piped water, power, room for 2 houses or mobile homes, close to shopping. 656-1635.

256 WATERFRONT PROPERTIES

It'll Leave Your Knees Weak

Truly a spectacular residence offering well over 200' of rugged seashore (southern exposure) on almost 5 acres. The house was custom-built about 4 years ago and it's rustic cedar exterior and design harmonizes perfectly with the private setting surrounding it. The home offers 2 BR., 2½ baths, post and beam construction. Hot water heat, thermo glass. Unusual "old brick fireplace." Big open kitchen and dining area and superlative seascapes from every room. About 45 minutes drive from Colwood. $120,000.
JOHN ADANK 478-5561 479-8135
BLOCK BROS. REALTY LTD.

SHAWNIGAN LAKE SUPERIOR WATERFRONT

Year-round home on secluded, all fenced waterfront property. Compact home. Living room, dining room, 3 bedrooms, 4-pce. bath, utility room. Carport, unfinished guest cottage, boat ramp. Sunny waterfront, $59,000. ML 12566.
—Yet another beautiful waterfront property with ramp and with one-bedroom year-round cottage in excellent condition, $44,900.
—150 ft. of waterfront with one acre of forest. Large 4-bedroom house in just beautiful shape, $75,000.
SHAWNIGAN REALTY LTD.
743-5311 John Ettema 743-2607
743-5311 Marie Malbon 743-5145

SPECTACULAR SEAVIEW

Located at the tip of Otter Point, a few miles past Sooke, this 1.36 acre property commands a sweeping view of the straits and mountains. Good building site amongst the trees, perc test passed. With the public road between this lot and the ocean you can enjoy waterfront property at an inland price of just $19,500. For all details and to view please call 386-7521 anytime.
ANNE DUGGAN
BOORMAN INVESTMENT CO., LTD.
1111 Government St.

SEAFRONT HOME

Looking for a beautiful sunny Waterfront property in Sidney. Nice clean home, separate garage. Sandy beach, gorgeous view of the Gulf Islands. Then don't miss out on this one. Price $95,000. To view without obligation, phone owner, 656-1489.

WATERFRONT LOTS. APPROXImately 1 acre lot with 100' water frontage adjacent to Whiffin Spit in Sooke. New subdivision, paved road, telephone, and electricity. $29,500 to $32,200, call Diversified Holdings Ltd. 388-9181.

SIDNEY

½ acre waterfront, 3 bedroom, bath and ½, double carport and patio. Thermal windows throughout, wood ceiling in living room, many extras. By direct from builder and save. Full price $96,800. To view, phone 656-4066 or 656-4003.

BEAUTIFUL 1400 SQ. FT. HOME with own beach on Langford Lake. Asking $68,000. G. Ireland, C. N. Montague Co. Ltd., 384-9318.

258 CONDOMINIUMS and TOWNHOUSES

SPENCER CASTLE Asking $62,900

One of the very best buys on the market today. This is a prestige two-bedroom, two-full-bathrooms condominium. MLS. Concrete and steel building of superior construction. THE LOVELY LANDSCAPED VIEW GARDENS, the CASTLE itself and the SWIMMING POOL are but part of the many amenities offered by Spencer Castle. For appointment to view or additional information call ROBERT YOUNG 477-8749 or 383-3911 or call JIM WEST, 595-4094 or 383-4124 anytime. Park Pacific Investments Ltd.

MELTON
REAL ESTATE (B.C.) LTD.
912 Douglas Street
1610 Island H'way

SUPERIOR

On a quiet street but within walking distance of the Mayfair Shopping Centre, this delightful home offers all the advantages of Townhouse living. Nearly 1200 sq. ft. of well planned space combined with a beautiful private garden and patio. Well worth your inspection at the asking price of $44,900. Call RAY SUTTON 478-9581 or 656-3726.

JOIN THE NICEST PEOPLE!

$42,400. Easily one of Victoria's finest condominiums. Attractively situated on "The Gorge" close to every convenience including golf course. 2 bedroom bright suites with a minimum of 1,060 sq. ft. apt. area. 5 quality appliances including washer and dryer, en suite laundry room, covered carport and much, much, more.
JOHN M. HUNTER
388-6524 (Res. 592-6073)
BAYSHORE REALTY LTD.
1006 FORT ST.

FAIRCLIFF by the sea

Seldom does an accommodation become available in the elegant Faircliff manor. Just steps to the sea, buses and shopping. This two-bedroom suite has living room and dining room for entertaining. The Faircliff specializes in hospitality. Beautiful rotundas and common rooms, swirlpool, large common patio and roof garden. Available for immediate inspection. Priced to sell at $42,900.
385-7721 KENT MACLEOD 595-4273
GARDNER REALTY LTD.

3-Bedroom Townhouse

Try $1,650 down, children and pets allowed, only 3 years old, stove, fridge, washer and dryer and all drapes included. Full price $35,900. Phone R. W. RHODES 478-7361 or 477-0141.
Canada Permanent

YOUR CHOICE

GORDON HEAD 3-bedroom townhouse opposite Racket club, Priced at $45,900 for approx. 1200 sq. ft. with fenced rear yard and 2-car parking.
840 CRAIGFLOWER, 3 bedrooom, 1½ bath condominium on ground level offered at $35,900.
JOHN A. JOHN
386-3231 477-8096
BLOCK BROS. REALTY LTD.

KENSINGTON TERRACE $31,900

Lovely 1-yr.-old, 1-Br. Apartment Home. Fully equipped — dishwasher, stove, fridge. Wall-to-wall carpet throughout. Close to all services. Billiard room, sauna and hobby rooms available.
For appointment call:
M. Ruddy, 656-4089
M. Lawson, 595-2134
Park Pacific Investments Ltd.
383-4124

258 CONDOMINIUMS and TOWNHOUSES

JACK MEARS OAK BAY REALTY LTD.
"The Professional People"
Coast to Coast Real Estate Service
2194 OAK BAY 598-3321
3618 SHELBOURNE 598-3344

SEA AND MOUNTAIN SUNNY SIDNEY $27,000

Well removed from the hustle and bustle, this cosy one-bedroom condominium is very appealing, well maintained building in a lovely setting, complete with games and hobby room. Should boating be your interest you can moor at your door step, and Sidney shops are just minutes away. To view this today call: MARKIE MUNN at 598-3344 or 656-5107.

INVEST AND LIVE

1—bedroom, 810 square feet, 10 months old. Price $31,500 for quick sale.
2—bedrooms, 1½-bath. Vacant, possession 7 days. Price $36,900.
Call. JOHN JENKINS at 598-5767 or 598-3344.

A LEISURELY LIFESTYLE

Awaits you at Cedarfair—stroll to park, ocean and downtown from your 2-bedroom condominium. Carpeted worksaver kitchen has self-clean oven, frost free fridge, dishwasher, garb. Wall-to-wall carpet throughout; fireplace with raised slate hearth; Italian ceramic tile in bathrooms; ample closet space; underground parking in 9' wide stalls! Truly an address of distinction—1025 Fairfield. For appointment to view display and vacant suites in $50s range call: ALAN AND IRIS VERNON at 592-0968 or 598-3344.

MOUNT TOLMIE AREA $38,500

Available now — charming 2-bedroom apt. with view of mountains and surrounding hillside, easy walking to shopping, ½ block to bus. Good neighbors who are proud of their lovely building and garden. Plus—2 covered parking spaces, swimming and swirlpool and recreation room. A great spot for retireds or quiet discriminating people. Let me show you today—good mortgage can be assumed. CONNIE O'REGAN 598-3321 or 592-0454.

3-BEDROOM CONDOMINIUM CRAIGFLOWER

Reasonably priced at $38,000 this charming condominium has 1200 square feet on its two levels. On the main floor a living and dining room, kitchen, laundry room and 2-piece bathroom with balcony off the living room. On the main floor a living and dining room, kitchen, laundry room and 2-pce. bathroom with balcony off the living room. On the second floor three bedrooms, four-piece bathroom and in suite storage room. Complete with stove, refrigerator, washer, dryer, drapes and wall-to-wall carpet throughout. For viewing call PAT STYLES at 598-3321 or 592-7405.

$36,500 NEW 2-BEDROOM 1½ BATHS

Low down payment can quickly put you in this quality constructed superior sound-proofed condominium. Wall-to-wall carpets, large balcony, undercover parking, situated in a most desirable location in Esquimalt. Call C. E. BROCK, anytime at 598-3321 or 592-2173.

CANADA PERMANENT TRUST
1125 DOUGLAS ST. AND 3647 SHELBOURNE ST.

Windsor Manor
Deluxe Condominium Apartment Homes
848 Esquimalt Road
Display Suite No. 5
Mornings Mon.-Fri. 10:00-12:00 noon
Afternoons Mon.-Sat. 1:30-4:30 p.m.
Evenings Mon-Thurs. 7:00-9:00 p.m.
With 5% down and gov't. assistance to eligible purchasers you may find it easier than imagined to own a spacious apartment home complete with appliances, drapes, carpeting and many desirable amenities. Compare the living accommodation offered with prices from:
One-Bedroom $24,500
Two-Bedroom $35,000
Excellent financing available. Details by calling HERB McDANNOLD, 658-8844 or 382-9191.

Goodwin Manor Oak Bay
Concrete Suites
These are quality spacious suites, 2 bedrooms, most have 2 or 1½ baths. Price includes all deluxe appliances with built-in dishwasher, washer and dryer in each suite. Controlled entry and full-time caretaker. The price range is $49,900 to $62,900 and represent irreplaceable value.
GRAY LAITE, 656-5267
SID HASLAM, 477-1994
OFFICE 382-9191

Rockland Area's Only Townhouses

Prestigious and spacious. John di Castri designed. Only 16 to be built on 1.3 acre centrally located site with 7 now pre-sold. Features 3-B.R., 3 baths, fireplaces, D.R.s, private courtyards and vehicle controlled entry. Act now and save. For details and viewing of plans on this exclusive listing call HERB McDANNOLD, 658-8844 or 382-9191.

Great Location

Close to Beacon Hill Park and the waterfront.
1. A spacious bachelor suite.
2. A 1-bdrm. seaview suite.
Both offer sauna-whirlpool-roof sundeck-low taxes and assessments. DI MUSTERS, 382-9191 (anytime).
Canada Permanent

J. D. BOSDET LTD.
120 - 727 Johnson St. 386-3128

INEXPENSIVE ACCOMMODATION $39,300

Almost new. 2 BR condominium, 1½ bathrooms, large living room and dining room and balcony. Close to shopping and transportation. This is an estate sale. Must be sold. MLS 13342. Call
Alice Moore 592-4529
Ed Kraft 652-3676

LAKE HILL COURT

Convenience is the key to easy living and only one of the reasons this attractive 3 bedroom, 2 bathroom TOWNHOUSE will sell fast. This suite is part of a four-plex and is tucked away in a nicely secluded corner of the complex. Buses are handy, schools are close by, shops at Quadra and McKenzie are convenient. A 10% mtge. can JIM RANSON of Westgate Realty, be assumed. A new exclusive with 479-5910.

THREE-BEDROOM CONDOMINIUM

Only four years old in a nice area in Esquimalt and close to all conveniences. Nice living room and dining room with wall-to-wall carpet. Full price is only $32,900 with terms. Phone WALLY MILLIGAN 384-8001 or 598-2017. The Royal Trust Co.

258 CONDOMINIUMS and TOWNHOUSES

JACK MEARS OAK BAY REALTY LTD.
"The Professional People"
Coast to Coast Real Estate Service

904 HILLSIDE
3 Only
1-Bedroom Suites
$21,100--$22,200
Viewing by Appointment Only
Call 598-3321 598-3344

PREVIEW HEARTHSTONE TOWNHOUSES
Open Evenings 6:30-9 P.M.
SATURDAY 1-5
VICTORIA'S NEWEST
1745 McKENZIE
NEAR THE UNIVERSITY AND THE RACQUET CLUB.
3 bedrooms
2 bathrooms
Family room
Carport
And MORE.
PRICES FROM $45,900
YOU CAN USE THE EQUITY IN YOUR PRESENT HOME TO PURCHASE A HEARTHSTONE TOWNHOUSE.
CALL FOR A PREVIEW
CANADA TRUST
595-5171

OPEN HOUSE
FRI. 7-9 P.M.
SAT. 1-5 P.M.
Transcona
1625 Belmont Ave.
$44,500
'HOME IS WHERE THE HEARTH IS.' Yes, this 1200 sq. ft. condominium has a lovely slate-faced fireplace with a mantle. Entering the front door you feel the quality of the plush W-W carpet which runs throughout the home. The master bedroom has an ensuite bathroom with a tiled shower. The beautiful kitchen boasts a 15-cu.-ft. frost-free fridge, 30" stove, dishwasher and garburator plus luxury nylon carpet. Also included is the washer and dryer. Monthly assessment is only $15.00
386-4271 JOE MANTON 382-5211
J. H. WHITTOME AND CO. LTD.

BEACON HILL BECKONS

... you to enjoy the park's lovely lawns and gardens, only 1 block away from this 1-year-old, 3rd floor, corner condominium suite, offering 2 twin-size BRs (1 ensuite), LR with balcony off. (N.W. exposure protects you from the glaring sun), spacious DR, bright wide galley kitchen with ample top-line cupboards (plus appliances), 4-pce. bath and extra large clothes and storage cupboards. Covered parking, billiards, workshop and laundry rooms available in this 17-suite neighborly complex. Tastefully decorated in off-white tones to complement your choice of furnishings, this lovely suite offered at $44,900 awaits your inspection. If its time you traded your home and garden for a more leisurely "way of life" be sure to call us for genuine assistance in selling and buying.
479-1667 Cathy Atkins 479-5427
388-4271 Ruth La Croix 386-1806
J. H. Whittome and Co. Ltd.
Royal Oak Branch

CHECK AND COMPARE

Vendor moving, must be sold. one-bedroom deluxe condominium with over 800 sq. ft. living area. The building offers sauna, swirl pool, billiard room, hobbies room, and lounge. Stove, fridge, dishwasher, and curtains included in asking price of $30,000.
CALL: JOHN BUNYAN, 383-7777
BILL SIDHU, 477-5382
WESTMONT REALTY LTD.
386-6796

SPENCER CASTLE
Danzo and Franco Holdings Ltd.
384-4013 2910 Cook St.

BEST OF TWO WORLDS

THE NEW for comfortable luxurious living in a spacious 2-bedroom, 2-bath corner suite. 6-storey steel and concrete structure. Gorgeous views. Modern large indoor pool.
THE OLD for guest accommodation and recreation in the old Spencer home with acres of landscaped gardens. $67,000 up.
OPEN DAILY or view by appointment with J. H. WHITTOME AND CO. LTD. 388-4271

Quick Possession

Do you need a home now? Move into this 3-bedroom condominium tomorrow. Built on two levels totalling 1270 sq. ft. Main floor consists of LR, DR, kitchen, laundry room, 2-pce. bathroom. Upstairs there are 3 bedrooms plus a 4-pce. bathroom. Price of $35,900 includes four appliances. MLS 13041. LARRY BROOKS 383-3203 or 477-0141.
Canada Permanent

SIDNEY
TOWNHOUSE — $35,500
3 BEDROOMS, 1½ BATHROOMS
4 COLOURED APPLIANCES
2 floors of wall-to-wall carpeting. Sliding glass doors to pte. patio, fenced garden and a work shed.
RYAN PROPERTIES LTD.
G. E. Bus Ryan, 382-8135 Anytime.

WATERFRONT

Sidney $31,500. Large one-bedroom suite overlooking ocean and marina. High sundeck, low maintenance and taxes. Also two-bedroom rear suite. $35,500.
DON LAYMAN 385-0297
ISLAND HOMES LTD. 386-7545

YOUR CHOICE

2 townhouse units available, one 3-bedroom in Esquimalt and the other on Gordon Head Rd. Call for details.
JOHN A. JOHN
386-3231 477-8096
BLOCK BROS. REALTY LTD.

BY OWNER, ROCKLAND AREA, one-bedroom condominium, third floor, approx. 700 sq. ft. Close to park and downtown. Wall-to-wall, drapes, coloured appliances, balcony, $27,900, 384-2338.

SPENCER'S CASTLE
Sacrifice price, new 2 bedroom, $56,000. 477-4155.

2-BEDROOM APARTMENT IN Rudyard Kipling, $65,000. 384-9012, 386-0384.

258 CONDOMINIUMS and TOWNHOUSES

KNOWLES REALTY LTD.

It's Kind of Nice To Stand Out
1145 HILDA
(just off Cook)
Open 1:00-9:00 Daily
Hostesses on Duty 1:00-4:00 Sundays
Spacious 2 Bedroom, 1½ Bathrm, Covered Parking, Large Balconies—Patios, Walk to all amenities, including beautiful Beacon Hill Park.
$39,500-$44,900
Our quality constructed apartment Homes built by Reeson and Pinch, can't be equalled anywhere.
For further information Call: 384-8101
Bill Knowles 656-3779
Greta Hofmeister 592-6372

F. G. CARVER AND COMPANY Proudly Presents
KARA VISTA
2626 Blackwood
—21 Two-Bedroom units.
—Kitchen with eating area.
—Formal Dining.
—Fireplaces.
—1½ to 2 Bathrooms.
—View Suites.
—Deluxe Quality.
—Average 1200 sq. ft.
—Priced from $40,900.
OPEN
Mon.-Sat. 1-5 p.m.
Mon.-Fri. 7-8:30
595-8664 or 388-9242

Villa Pentaco
Deluxe Condominiums
1235 Johnson St.
Display Suite 502
Tues.- Friday, 9 - 2:00
Eves. 7 - 9 p.m.
With developers very anxious to sell out in Victoria and return to Edmonton, you may find it easier than imagined to own a one-bedroom apartment home complete with appliances, draperies, carpeting, under ground parking and many other desirable amenities. Excellent financing available. Details: please call Marcia at
382-5787

We are so proud of the Talisman that we ask you to compare other condominiums befoefore choosing.
THE TALISMAN
929 Esquimalt Rd.
$34,000-$38,500
Where your investment can go only one way — UP!
Where you get the best in construction, comfort and convenience. Plus many other amenities including Sauna, Swirl Pool, entertainment Lounge, Work Shop, Underground Parking, controlled entrance. Assessment only $20 a month. app. The good way of living.
Open 1 to 5 p.m.
J. H. WHITTOME and CO. LTD.
706 Fort St. — 388-4271

CEDAR HILL PLACE
1725 Cedar Hill XRds.
OPEN HOUSE DAILY 1:30-4:30
We have very few of these super suites left, so if you have not yet seen this condominium building you are missing the best buy in Victoria today.
1 bedroom, $33,500 — 2 bedrooms, $40,500 up — 2 bedrooms and den to $51,000.
See our picture ad in financial section on Fridays and Saturdays.
PACIFIC STRATA SERVICES LTD.
Phone 386-2437
24 Hours

ORCHARD HOUSE
Studio from $20,000
1 Bedroom from $26,000
2 Bedroom from $35,000
Open 2-8 Daily
647 Michigan St
382-8231 382-8232

LAKEHILL COURT TOWNHOUSE McKENZIE-BORDEN
—2 bedrooms
—Wall to wall carpeting
—Patio off dining area
—Electric Heat
—Close to Bus, Schools, Stores
$36,200 with assumable mortg, of approx. $29,000.
No agents
Grindley 479-8006
16-4058 Corners Place.

3 BEDROOMS MODERN CONDO

Features aprox. 1200 sq. ft. wall to wall throughout, 2 bathrooms, wood panelling in living room, outside entrance, fridge, stove, washer, dryer and drapes included. Priced to sell quickly. $35,500 to view call GERRY FINNIGAN 388-6231 or 479-1040. Island Pacific Realty.

TOWNHOUSE — BY OWNER. Attractive 2-storey townhouse, 3 bedrooms, 2 baths, 2 storage rooms. fenced patio, swimming pool, play ground, close to schools, bus, $33,750 or best offer. 382-3916.

BY OWNER
Lovely 2 bedroom condominium, 1311 square feet, 1½ baths, wall to wall, stove, dishwasher and fridge included. Garden view. Must be seen to be appreciated. Asking $43,900. 386-9790.

BY OWNER. MULTI-LEVEL CONdominium Townhouse, 1580 sq. ft. fridge, stove, wall-wall, $45,000. No agents please. 382-6722.

BY OWNER
Deluxe, large, one-bedroom condominium, close to the sea, house trade in considered. 478-9607.

2 BEDROOM CONDOMINIUM apartment in excellent location, close to university. Phone 388-4601.

258 CONDOMINIUMS and TOWNHOUSES

Park Pacific

For appointment to view the following fine listings call:
ROBERT YOUNG 477-8749 or 383-3911
JIM WEST 595-4094 or 383-4124

1—HYCROFT ARMS — Located centrally in the popular Fairfield area, this 2 bedroom, 1½ bathroom beauty is on the fourth and top floor and has 1350 sq. ft. of luxury living space with brand new broadloom throughout. Simply immaculate. A nice walk to Beacon Hill Park, the sea and town. The asking price of $53,900 makes this a rare opportunity. Call us for viewing. MLS.

2 — KENSINGTON TERRACE. Two bedrooms, 1½ bathrooms on the fifth and top floor (facing east). Asking $42,900. MLS. Remember Kensington offers a spacious luxury lounge, huge hobby room, beautifully appointed billiard room with championship table, sauna, swirl pool and exercise room, etc. Quick occupancy possible.

LONSDALE COURT
1611 Belmont Ave. (Opposite Stadacona Park)
7 DELUXE FAMILY TOWNHOUSE CONDOMINIUMS
$46,900—$48,200
SPECIAL FEATURES
2 large bedrooms
Wood panelling in entrance and living room
Stone or Antique Brick fireplaces
Large kitchens with nook area
Dining room
1½ Bathrooms
Undercover parking
Some units have basements
TRADES CONSIDERED
OPEN DAILY 1:30-4:30 7-9 P.M. (Except Sunday)
386-6796 KEN WRIGHT 598-2183
386-6796 DAVE TAYLOR 384-2718
WESTMONT REALTY LTD.
386-6796

BELIEVE IT!!!

Beautifully appointed one and two bedroom condominiums, starting at $23,900, full price. Some available with fabulous views over Cowichan Bay. "THE COWICHAN BAY ARMS."
Open for inspection daily 11 a.m.-2 p.m. 4 p.m.-7 p.m. 748-2080
DICK ACHURCH 746-4367
DOUGLAS HAWKES LTD.
Blanshard Street, Victoria

TOP FLOOR

Very nice westerly view from this 2 bedroom, 1½ bathroom, 1 year old condominium. All appliances including dishwasher and garburator. Billiard room, sauna, swirl pool, exercise room, and hobby room are included for your enjoyment. Listed at $42,500. CT. To view anytime call:
386-7521 DEL HOEGI 383-0516
BOORMAN INVESTMENT CO., LTD.
1111 Government St.

BEAUTIFUL ORCHARD HILL, 3 bedroom, 1½ baths, full basement, fireplace, lands. Patio, swimming pool, $44,500. 479-8448.

1 BEDROOM CONDOMINIUM apartment in prestige area. Close to university. Phone 388-4601.

263 GARAGES FOR SALE, RENT OR WANTED

REQUIRED BY SEPT. 1ST. Garage or workshop, approx. 400-500 sq. ft. for small furniture maker. 384-3353, 479-1974.

URGENTLY NEEDED BY 2 persons, garage space suitable for building 2 show cars. Call Rob 479-8762, 479-4854 anytime.

WANTED TO RENT, FOR LONG period, lockable double garage. 479-4108, after 5 p.m.

265 HOUSES WANTED TO BUY

CASH FOR YOUR HOME

Investor will pay spot cash for any home, any area up to $45,000. Call GLENN NICHOLLS, 388-6231 or 598-7689 (24 hrs.) Island Pacific Realty.

RETIRED ENGLISH COUPLE

require two-bedroom home close to bus line; any nice area. $45,000 cash. Urgent. BEN GREIG, 598-3105 or 388-6231.
Island Pacific Realty

EDMONTON FAMILY

Requires 2-bedrm. with one bedrm. in bsmt., in nice area up to $50,000. Call OLE KNUDSEN, 598-2461 or 388-6231. Island Pacific Realty.

WANTED BY YOUNG RESPONSIble couple, 1 nice clean smaller older home in Victoria, Saanich area. We are tired of renting. Would like to purchase on a lease purchase basis. Phone 592-6535 after 6 p.m. or write Box 5287 Station B., Victoria, B.C.

WE ARE LOOKING FOR DUplexes and single family dwelling to be used for investment purposes. Clients are waiting. Let's talk it over. Call DONNA VALIKOSKI or MARY McGUIRE, Douglas Realty, 385-8784.

WANTED
Older home before end of month. Will pay cash. 479-2209.

YOUNG DOCTOR

Needs 3-bedrm. full bsmt. home in good area up to $70,000. Please call OLE KNUDSEN, 598-2461 or 388-6231, Island Pacific Realty.

INVESTOR

Requires immediately, three or four homes to fix up for rental. Any condition or area. All cash. BEN GREIG 388 6231 or 598-3105.
Island Pacific Realty

I AM INTERESTED IN OLD farm — or house — in West Saanich region. Condition of buildings not of importance. Call 478-0198 Gerry.

CLIENT WANTS 2- OR 3-BED room house inside 2-mile circle. Urgent. Vic Wong, 385-2458, Byron Price and Associates Ltd.

PRIVATE
Want older home. Reasonably priced. Will purchase for cash. 479-2209.

DESIRE TO PURCHASE FROM owner, house in better Victoria area. Consider waterfront. Apply Victoria Press, Box 83.

WANTED
3-bedroom house Oak Bay or boundary, private, cash, reasonable. 598-6948, 598-7492.

3-BEDROOM HOUSE IN AREA Woodley-Waterloo, or Argyle. 592-0359.

265 HOUSES WANTED TO BUY

SOCIAL WORKER

and family wants country atmosphere, preferably on the Saanich Peninsula. Must have 3 bedrooms up to $75,000. CASH.

YOUNG COUPLE

are tired of renting and require 2 bedroom home in any reasonable area. Can pay up to $50,000. CASH. If you can help on any of these call: CHRIS GREIG 388-6231 or 479-7995, Island Pacific Realty.

UPSIDE DOWN INSIDE OUTSIDE

That's the type of search I am on for a 2-bedroom home with or without a basement in the Oak Bay Ave.-Monterey area, for an elderly couple. Price to $60,000. They are hard to find, but when you turn the world upside-down — anything can happen. If you can help, call in confidence to
386-2111 NEIL RAWNSLEY 595-1507
(Pager 232) (res.)
MONTREAL TRUST CO.

INVESTOR

requires family home either in need of renovation or suitable for an addition. All cash up to $60,000.

MUST BE SMALL

Investor wants 2-bedroom home suitable for rental purposes up to $40,000 cash. Call CHRIS GRIEG, 388-6231 or 479-7995, ISLAND PACIFIC REALTY.

WANTED

Prospective buyer needs LIKE NEW—2 or 3-bedroom home—good size lot, in View Royal close to Shoreline school. Please call PHYLLIS COUTTS at 384-0581. Wills and Wonnenberg Realty Ltd.

RETIREE

... wants 2-3 BR, secluded home in Royal Oak, West Saanich, Cordova Bay or Brentwood area. $45-$58,000.
479-1667 Cathy Atkins 479-5427
J. H. Whittome and Co. Ltd.
Royal Oak Branch

CALL SHANE

For quick, thorough and reliable service in marketing your home, commercial or industrial property quickly call SHANE BEFURT, 383-3559 or 388-6231 25-hour service. Island Pacific Realty.

RETIRED NANAIMO LADY

is in town and looking for a solid 2-3 bedroom home in the greater Victoria area. She is a cash buyer with approx. $45-$50,000 to invest. If you can help, give TOM RAIG a call at 388 6231 or 385-1606, Island Pacific Realty.

SASK. CLIENT (RETIRED FUneral director) wants to buy small two- or three-bedroom home with nice garden. Prefers Fairfield or South Oak Bay. $50-$55,000 range. Possession negotiable. Please call for full details.
JOHN SHAVER, 386-7721
INVESTORS SYNDICATE REALTY

LOCAL PHYSICIAN

Requires a large (3 or more bedrooms) home. Must be located reasonably close in and well maintained. Will pay up to $90,000. Call GERRY FINNIGAN 388-6231 or 479-1040, Island Pacific Realty.

SEMI-RETIRED COUPLE REQUIRES

2-bedroom home with full basement up to 30 years old in the mid 40s. All cash, quick decisions. FREDDY STARKE, 388-6231 or 479-3866 anytime, ISLAND PACIFIC REALTY.

RELATIVES

of mine have moved here from the prairies, and I need YOUR HELP in locating a 2 or 3 bedrm., full basement home on large lot in the Saanich area. Up to $65,000. Please call BOB KOHLRUSS, res. 598-7689 or 388-6231, Island Pacific Realty.

RETIRED SERVICEMAN

Desires now, a 3-bedrm. full-basement home in any nice area. He will pay cash to $65,000. Call GLENN NICHOLLS, 388-6231 or 598-7689, Island Pacific Realty.

HANDYMAN INVESTOR

needs older 2- or 3-bedroom house has to be close in with concrete foundation up to $42,000. FREDDY STARKE, 388-6231 or 479-3866, Island Pacific Realty.

MANITOBA FARMER

Requires 2 to 10 acres arable land with or without house. Within 15 mile radius. Lots of cash. BEN GREIG 598-3105 or 388 6231.
Island Pacific Realty

268 LISTINGS WANTED

SHAWNIGAN REALTY LTD.
Shawnigan Lake 743-5311
LIST YOUR SHAWNIGAN, COBBLE HILL OR MILL BAY PROPERTY with
743-5311 JOHN ETTEMA 743-2607
743-5311 MARIE MALBON 743-5145
Call Collect Anytime

THINKING OF SELLING?

If you live in Gordon Head, Mt. Tolmie, Cedar Hill or Braefoot and have 4 bedroom with a little seclusion I could have just the lady for your home. Please phone:
Jean McMichael
595-5171 477-9113
Canada Trust

ROBERTS INVESTMENTS LTD. to list or sell call W. G. Moore
388-6691 702-1175 Douglas

270 EXCHANGE REAL ESTATE

APARTMENT OR COMMERCIAL revenue property wanted. Will trade lots for ready construction on Oyster River subdivision located between Campbell River and Courtenay. All lots are on paved roads; electricity and telephone available. Part of lots have trout-stocked lake frontage. For particulars call Diversified Holdings Ltd. 388-9181.

271 LOTS FOR SALE

BRADLEY DYNE ROAD

Nine-tenths of an acre building lot in North Saanich. Flat land with bush and trees and in a lovely prestige area. Measures 150x275. Asking $26,900. IRENE DALZIEL 477-6380 or 388-6231. Island Pacific Realty.

NORTH SAANICH LOT

Half-acre in secluded area, cleared, nicely treed, Deep Cove water available.
656-5584 PETER CULTER 656-6502
BLOCK BROS. REALTY LTD.

BEAUTIFUL VIEW ACRE, CITY water, ready to build, in quiet residential area of Salt Spring Island 5 min. from town and ocean. Full price $18,500. Name your own down payment. Mortgage 12%. A. Kienman, Town and Country Realty Ltd., 382-7276.

WEST BAY—ESQUIMALT

2 houses — 2 lots. Duplex zoned. Approx. 10,200 sq. ft. total 25 ft. of waterfront. Near park and marina. View of city skyline. MLS.
386-2111 D. BECKNER 477-4994
MONTREAL TRUST CO.

GORDON HEAD

Fully serviced lots. Priced from $25,750. Builder's terms. JACK COOKE 386-2955 or 477-4842. Mayfair Realty.

SOOKE. CHOICE HALF-ACRE lot, $15,900. Good terms. MLS. Please contact Gilbert W. Calvert 479-4593 or C. N. Montague Co. Ltd. at 384-9318 anytime.

271 LOTS FOR SALE

SOUTH OAK BAY TREES AND SEA
65 x 140
$37,500
TED WALFORD
Office 477-1841
Res. 598-1420
BLOCK BROS. REALTY LTD.

LOT 10 YORKSHIRE PL., CLOSE in off Sooke Rd., 2.3 acres treed property. Short roughed-in driveway to cleared site, offering open view and privacy. $25,000. Owner 478-1975.

8 Treed Lots Shawnigan Lake

Was 15 now 8 left. The following free of charge — cut down for your fireplace all trees on driveway and house site, who to contact for permits, the best and least expensive for building your home. I will also assist in anyway possible. (Sorry no mobile homes.) Low taxes, water, paved roads, power, phone and quiet. Go to Shawnigan-Mill Bay Rd., turn west 3 miles to Walibank Rd. (white house has lots For Sale sign on it), turn left 1 block to Wilmot Ave. and left again. Phone Gordon or LaVerne Armstrong, 743-2911. (Shawnigan Enterprises).

A Couple of Lots

$35,000. Super ocean view on the peninsula. Piped water, some fruit trees, 109x156. Exclusive. $14,000. An old-fashioned price. Whiffen Spit Road in new subdivision. Lot 31. MLS.
SID HASLAM 477-1994
GRAY LAITE 656-5267
Canada Permanent

SPEND A LITTLE GAIN A LOT!

Just over two acres of well treed propety fronting on two roads. Why spend $12,000 for a house lot in this area (Sooke) when yoc can get a full two acres for $18,000 just 5 mins. away? An excellent investment.
WILL SHEPPARD
The Canada Trust Co.

$7,000

Shawnigan Lake — recreation lots. Average size 88x105. Build your own "retreat cabin" or park your recreation vehicle for the summer, week-ends, etc. A great place to escpae the city. Easy terms. Call for details at 388-4271.
SHIRLEY WILDE 478-2459
RUTH LUKAITIS 477-5306
J. H. WHITTOME AND CO. LTD.

TEN MILE POINT BUILDING LOT

100 Ft. frontage on Smugglers Cove Road. 146 feet deep. Partial seaviews, treed. Excellent residential area. MLS 11868. Asking $43,500 Call CEC PEARCE at BROWN BROS. on BLANSHARD 385-8771 (anytime).

4 GORDON HEAD LEVEL LOTS. Close to Raquet Club. Will sell or build for you.
386-6796 KEN WRIGHT 598-2183
WESTMONT REALTY LTD.
386-6796

WHIFFIN SPIT
View building lot 100x240. Prime area with a new house on each side. Asking 16,900 MLS.
SEAVIEW LOT, 2 BLOCKS FROM Sooke Village, with view of Sooke Harbour, $15,000.
HORSE LOVERS
2¼-ACRE BUILDING LOT. Power and road are in. Asking $20,500.
642-3404 BILL KOZAK 592-2431
LANSDOWNE PROPERTIES LTD.

Gordon Head

Six lots in a new subdivision with underground servicing. Ready to build. Call now WALT SLOCOMB 383-4035 or 477-0141.
Canada Permanent

VIEW LOTS FOR SALE
See sign at 6473 Central Saanich Rd. For information call
479-4686

DOWNTOWN LOT
7,200 sq. ft. building lot one block from city hall. Ideal for retail outlet with apartments above. $108,000.
385-7721 KENT MACLEOD 595-4273
GARDNER REALTY LTD.

BUILDING LOT

Sloping one-third acre treed lot with a lovely view in beautiful Broadmead at end of quiet cul-de-sac. Offers on $32,900.
595-5171 JULIE MANNESS 479-8019
CANADA TRUST CO.

REASONABLY PRICED

Lots for building now, on Teakwood Place in Gordon Head. Quiet, most preferred area. Phone Kasapi Construction. 386-6191.

VIEW LOTS. 4 MILE NORTH OF new city of Nanaimo. 1% down 1% per month. Nicely treed on paved street and community water. From $13,900. Call collect 758-1821 daytime; 758-2647 or 753-7460 evenings.

ATKINS RD. LOT, 67X120', PERC tested, ready to build on, sloping to south, adjacent to natural park and year-round stream. $18,000. Phone 652-1967 evenings or weekends.

SEWERED LOT
Single family dwelling, Saanichton. Level lot, ready to go, $20,000.00. Call: JOHN D. TISDALLE 386-2911 or 656-1789
Homefinders, Wall and Redekop

BUILDERS
Gordon Head Lots
LARGE SELECTION AVAILABLE ON TERMS. CALL CANADA TRUST — 595-5171

LANDSCAPED, GORGE AREA, building lot, 50' by approx. 140'. Ideal family area. $23,500. Some financing may be arranged. 382-6310.

FULLY SERVICED CORNER LOT (Teakwood-Fleet St.) in Gordon Head. $24,000. Please call Rick Hawkes, Victoria Mortgage Corp. Ltd., 384-7128, residence 477-0529.

2-ACRE LOTS, SHAWNIGAN Lake, for that secluded country retreat, excellent location near lake, open to offers, 112-743-2753.

GORDON HEAR — SEA VIEW Lot. 80x140, fully serviced (underground) cul-de-sac. Surrounded by new homes, park across the street. $38,500. 385-0940, 383-2632.

TREED BEACH LOT NO. 14 APprox 70x150' Bovanis Beach Bowser, 10 miles north of Qualicum, inquire 757-8566, 248-6295 or 942-4455.

VIEW LOT FOR SALE. FULLY SERVICED. HOUSE PLANS COMPLETE. ESQUIMALT, $28,500. 656-1162.

LARGE BUILDING LOT, FULLY serviced, partial sea view, overlooking Finnerty Cove, Cadboro Bay area. $34,900. 477-3183.

DUPLEX LOT
Lakehill area, 90'x100' serviced secluded location. No rock. $28,500. No agents. 477-8375, 382-7970.

COLWOOD AREA — ¼ ACRE lot, 160 ft. frontage on Lagoon Rd., ¼ mile from beach, $28,500. Owner 478-4061.

LIGHT INDUSTRIAL OR COMmercial lot, excavated and gravelled 55'x112', $34,500. 386-3623, 478-4979.

2.67 ACRES TREED LOT ON Sooke River Road, full services. Access Road. $32,000. 642-3531.

BROADMEAD LOT
Views of Strait and Mt. Baker, $31,000. 477-3440.

CHOICE LOTS FOR SALE. ¼ mile from Butchart Gardens. Cash only. 652-1446 after 5 p.m.

SOOKE VILLAGE AREA. SEcluded treed lot, 4/5 to 3 acres, from $11,500. 642-5508.

1.12 ACRES. 3918 WILKINSON, must sell, all offers considered, 477-0551.

BUILDING LOT 63X116. GOOD value at $17,800. 479-6713.

LOT FOR SALE, 90'X120', VIC West. Phone after 6 p.m. 477-5130.

271 LOTS FOR SALE

J. D. BOSDET LTD.
120-727 Johnson St. 386-3128

ACREAGE

Not many of these 10-acre parcels left on the Saanich Peninsula. Good building site, plenty of trees and meadow land for your mini-farm. Owners anxious to sell. Asking $69,500. MLS 11986. Call
ALICE MOORE 592-4529
ED KRAFT 652-3676

HOLDING LOT $10,800

On Holland Road just off Hastings. Lot size 50x189. Cannot be built on at present. Asking $10,800. For further information please call:
Ernie Seronik
386-3128 (24 hours) 478-8696

SPECTACULAR SEAVIEW

Located at the tip of Otter Point, a few miles past Sooke, this 1.36-acre property commands a sweeping view of the straits and mountains. Good building site amongst the trees, perc. test passed. With the public road between this lot and the ocean you can enjoy waterfront property at an inland price of just $19,500. For all details and to view please call 386-7521 anytime.
ANNE DUGGAN
BOORMAN INVESTMENT CO., LTD.
1111 Government St.

SHAWNIGAN LAKE 1.19 ACRES

Build your own permanent home or summer cabin on this lovely sloping lot overlooking the north end of the lake. Part is cleared leaving a wind-break of heavy timber to the south and east.
Priced at $16,500
Call Madge or Don Robbins
384-9072 — 384-9335
david burr ltd.
655 FORT STREET 384-9335

COUNTRY PIECE

Beautifully treed 2.4-acre Happy Valley area. City water paid to lot line. Excellent high building site. Asking price $26,900. Make your offer. Owner anxious to sell.
DOUG COLE 478-4494
MIKE RYLAND 478-4761
BLOCK BROS. REALTY LTD.
478-5561

273 PROPERTY FOR SALE

Want to Build ... A HOUSE? ... A BOAT? ...

32x60 FT Building on Resthaven drive in Sidney on sewered 75x130 ft. lot with room to spare for a residence. Is being used as a wood working shop. MLS 11575. Asking $36,000. What is your offer?
656-4000 K. DROST 656-2427
SAANICH PENINSULA PROPERTIES LTD., SIDNEY.

Subdivision

10 acres within the 4-mile circle, low density residential development, 98 units projected consisting of townhouses, duplexes and single family, architectual engineering to date included in asking price $1,200,000 with terms. Full detail by contacting HERB McDANNOLD 658-8844 or 382-9191.
Canada Permanent

NEW SUBDIVISION GORDON HEAD

BUILDERS. Fully serviced lots, priced from $23,800 to $25,500.
386-3231 D. R. NELSON 478-1847
W. WEICKER 598-1649
BLOCK BROS. REALTY LTD.

WANTED — LARGE BUILDING lot or acreage up to 1½ acres, in better Victoria area, prefer waterfront. Apply Victoria Press Box 83.

HOLDING PROPERTY
R-3 Esquimalt. 10,200 sq. ft. Excellent rental. Water view. $58,800. Reply Victoria Press, Box 64.

3.8 acres motel zoned land near Colwood Golf Club. $425,000. Don Bacon, BYRON PRICE AND ASSOCIATES LTD., 385-2458.

45 ACRES, $175,000. 8 MILE CIRCLE, 9% financing. 598-5701.

274 PROPERTY WANTED

Developers Require

Two separate sites:
1 Suitable land for Mobile Home Park within reasonable driving distance from Victoria.
2 Up to 100 acres for Holiday Resort Village, rolling treed land, preferably with valley and stream running thru. Properties north to mid-Island considered.
Owners or agents having properties that have possibilities please contact HERB McDANNOLD 658-8844 or 382-9191.
Canada Permanent

WANTED! WANTED!

1. Secluded waterfront property at least 1 acre, Saanich. Pen. to build home.
2. Waterfront property west side Saanich Pen. Suitable for boat moorage (wharf) and house for purchaser up to $85,000.
3. Townhouse, 3 bedrooms $45,000 approx.
4. 2 or 3 bedroom home with or without basement under $50,000.

If you have a property in these categories, please call:
477-0191 ROMA NICHOLL 384-4827
Royal Trust Real Estate Dept.

URGENT! Do You Have

A lot or land for rent or lease suitable for a Mobile Home?
WOULD YOU LIKE
To share it with me and earn extra revenue of about $90 per month. Call me at Robin Hood Sales, 478-5912 or write Box 4102, Victoria, B.C.

ALL CASH

We will pay you cash for one lot or more, suitable for building; or acreage of any size in Victoria area, suitable for development. Phone now Kasapi Construction. 386-6191.

CASH CLIENTS

For subdividable or good holding property from 5 acre minimum up; any area. Call BOB DAVISON, 592-0796 or OLYMPIC REALTY LTD., 385-5741

HAVE CASH FOR ¾ TO ONE acre building site close in. 652-2973.

PRIVATE BUYER WANTS VIEW lot on Salt Spring Island. 652-3801.

280 ACREAGE FOR SALE and WANTED

7.91 ACRES

Asking $110,000. I believe this to have the potential as a right for an Airport Inn, Motel or Commercial development. Presently has some trees and an old 3-bedroom home. All with sea view and paved roads on three sides. Call me now for details. M.L.
ROY ANDERSON
385-3435 477-5057
P. R. BROWN and SONS LTD.

Try $1,000 Down

Lovely treed lots, some with views, in beautiful Sheringham Estates, 13 miles past Sooke. Owners will carry agreements as low as 12 per cent at $150 pm. Prices start at $13,000. Lots approximately 1 acre, on blacktop road, hydro, phone and piped water. Adjacent to public park and beach. Some lots for mobile homes. Call 658-5479.

1½ ACRES APPROX.

Beautifully wooded with a clear, cold stream as one border. Seven miles to city hall — power and water laid on. Excellent for a large (or small) home or perhaps a duplex. $28,500, about half cash needed. To view call J. J. WILLIAMS, 386-2955 or res. 479-1163. Mayfair Realty.

2.3 ACRES PROSPECT LAKE area — Beautiful mix of trees, rock, and some flat area. Several building sites. 15 to 20 minutes downtown. $38,500. 595-1871.

280 ACREAGE FOR SALE and WANTED

HAPPY VALLEY
2 acres, trees, rock, good building site offers on $22,500.

SHAWNIGAN LAKE
Almost an acre 1 block to beach accesses, driveway in $15,900.

OTTER POINT
105 acres, suitable for farming. Excellent holding property. Terms on price of $125,000.

PORT RENFREW
3 parcels of approx. 23 acres each near Botanical Beach, suitable for recreational or holding. Terms on asking price of $30,000.

COURTENAY
192 acres of perfect farm land approx. ½ cleared used for hay crop, new barn, irrigation pond semi-fenced. New on the market at $249,000.
NORMA SAUNDERS
478-9182 478-5561
JUNE CORBY
478-8780 478-5561
BLOCK BROS. REALTY LTD.

CORDOVA BAY 2.49 ACRES--VIEW
A beautifully treed unique property in 2 parcels. Physically it is 2 parcels but legally only one title. Maybe a builder could go to the board of variance and get 2 permits. MLS. Asking $53,900. Call F. WILLS, 384-0581.

TWO BEAUTIFULLY
treed 1-acre lots with view. Each on blacktop, hydro, phone and piped water, adjacent to 160-acre Prov. Park. Asking $14,900 and $16,900 respectively. In Sheringham Estates. 13.5 miles from Sooke on West Coast Road. Terms available. MLS. Call F. WILLS, WILLS and WONNENBERG REALTY LTD.

SACRIFICE
160 acres of exceptionally beautiful land. Hunter's paradise. Ideal retreat or personal holiday estate. 6 hours from Vancouver. This is high plateau with an amazing view of the Kettle River Valley. 10 acres cleared with a well. I hate to sell it! $32,500 or best cash offer (388-5551, leave message with Pier 1); 598-8629.

$21,000
2.43 acres, sloping hillside of lovely native trees, with a choice of building sites on 3 levels, overlooking a peaceful valley. S.W. exposure. Lot 10, Herlihy Place off Arden Rd. MLS 13256.
479-1667 Cathy Atkins 479-5427
J. H. Whittome & Co. Ltd.
Royal Oak Branch

HIGHLANDS 210 ACRES
This large parcel of land is newly on the market offered at $1,000 per acre. some good building sites. Asking $210,000. For further details call:
477-0191 ROMA NICOLL or 384-4827
JOHN MOLYARD
Royal Trust Real Estate Dept.

REWARD!
Do yourself a favour and investigate this one. This choice Mill Bay property has excellent development potential. Nearly 3 acres with spectacular ocean view. Realistically priced and excellent financing is available. Vendor wants to sell!
477-0191 KNUD SCHWER 478-8203
Royal Trust Real Estate Dept.

10 PER CENT CASH
Can buy you nearly 15 acres of fine land. On peninsula. Extends from creek to trees. Mostly cleared, on paved road. $83,900. MLS. Call: JOHN HOLMS at 598-3344 or 598-7736. JACK MEARS OAK BAY REALTY LTD.

COBBLE HILL
22 acres of rolling land. Requires some clearing. Possible subdivision in the future. Ideal holding property. Asking only $58,900. A once in a while opportunity. Quickly call BEN GREIG, 388-6231 or 598-3105. Island Pacific Realty.

WHY PAY MORE?
6.8 acres in Highlands with valley views. Good building sites, road into property. Very reasonable at $33,000.
DAVID BILLINGHAM
388-6424
BAYSHORE REALTY LTD.
1006 Fort St.

5 ACRES
Today's best buy in land at $37,500 asking. Flat, level meadowland North Saanich with 314 ft. road frontage.
658-5794 BILL REMPLE 477-1841
BLOCK BROS. REALTY LTD.

NORTH SAANICH ACREAGE
Just over 2 acre nice building site with sea glimpses. Corner of Downey Rd. (332 ft) and West Saanich, 268 ft. Asking $38,900. For further information call BRUCE McILROY. The Royal Trust Co., 384-8001. MLS 13148.

6.84 acres in Saanich, close in, half is cleared, not on sewer. Holding property. 75 taxes $1,0380.83.
$307,000
PHYLLIS COUTTS
384-0581
Wills and Wonnenberg Realty Ltd.

ACREAGE
Ten acres Rocky Pt. Rd., $42,000. Two point two acres Otter Pt. Rd. with unfinished home, $42,000. Service lot in Comox 70x169, $10,500.
598-5166 BEN PARENT 385-2861
NEWSTEAD REALTY LTD.

HIGHLANDS — 10 ACRES, $37,500. 11.4 acres, $37,500. EAST SOOKE — 47 acres, $69,500. MLS. Please contact Gilbert W. Calvert, 479-4593 or C. N. Montague Co. Ltd. at 384-9318 anytime.

LADYSMITH
Excellent location near ocean. 2 acres. Asking $16,900. PETER TER VEER. The Royal Trust Co., 384-8001 or 479-1588.

70 ACRES, $195,000. 8 MILE CIRcle. 9% financing. 598-5701.

285 UP-ISLAND PROPERTIES

FABULOUS SEAVIEWS
Are yours in this Chemainus Executive home, just 7 years young, with over 1300 sq. ft. It contains 21x14 living room, 12x10.6 dining room, plus kitchen with dinette on almost 1-3 acre of well landscaped lawns plus fruit trees. Many, many extras, and a steal at just $62,900. Call Charman Pacific Realty Ltd.
L. MARSHALL
385-9765 479-3234

SHAWNIGAN EXECUTIVE HOME
Over 1500 sq. ft. in this lovely home high in the village, with complete seclusion. 3-4 bedrooms — 16x22 living room with W-W fireplace — 12x14 dining room, both with luxurious W-W carpets. 2 full baths, (3rd roughed in) plus 16x22 rumpus room, double carports — Cedar shake exterior. A must see at just $69,000. Call Charman Pacific Realty Ltd.
L. MARSHALL
385-9765 479-3234

WATERFRONT QUADRA ISLAND
10 acres of land with approx. 2,000 ft. of waterfront situated on beautiful Quadra Island, 8 miles north of Campbell River. Nicely wooded acreage offering complete seclusion surrounded by Fort Reserve, warm water lagoon and protected anchorage. An outstanding opportunity. Priced at $56,000. M. E. Braithwaite Financial Survey Limited, 384-9305 Res. 592-0638.

285 UP-ISLAND PROPERTIES

EXCELLENT STARTER OR RETIREMENT HOME
$46,000
This non-basement home offers seclusion in an area of new homes just minutes south of Duncan. 3 bedrooms, ensuite plumbing, economical heatilator fireplace, plus many other features including excellent financing.
GRANT CLEMENT
748-9433 or 746-4154

SMALL FARM PLUS REVENUE
This parcel contains 2 homes. One rented at $275 per month the other is owner-occupied and features 4 bedrooms, 2 bathrooms, 2 fireplaces, w-w throughout. As modern as any in the city. The land consists of 6 acres fenced and cross-fenced with a new barn and good drilled well. The price is $89,900. MLS Finanacing available.
GRANT CLEMENT
746-4157 or 748-9433

3 BEDROOMS — $30,900
Hard to beat this picture of value. An immaculate townhouse with almost 1200 sq. ft. Big living room-dining room area with w-w carpeting. Bright and cheerful galley kitchen, three bedrooms and 1½ bath complete the comfortable and friendly interior. The big sunny yard has a terrific vegetable garden and numerous shrubs and flowers. Covered patio too. Ideal for professional people. Excl. Phone RON MATHEWS 746-4154 or 748-2360.

COBBLE HILL 5 AC.
Good level 5 acres. Excellent well. The home has 3 bedrooms, kitchen eating area, big living room, fam. room., exterior carport and storage room. A separate septic field and water hookup for mobile home completes the value picture here. Price at $52,000. Excl.
RON MATHEWS
746-4154 or 748-2360

WALL AND REDEKOP REALTY LTD.
468 TRANS-CAN. HWY.
DUNCAN, B.C. — 746-4154

WATERFRONT HOME
Year-round A-frame just 25 minutes north of Nanaimo. 3 bedrooms. Large living room and rec rooms have full glass front facing Georgia Strait. Unique interior still needs finishing. Plenty of privacy, sheltered cove and GREAT FISHING. $69,900. Call MARY CAMPBELL at Nanaimo Realty Co. Ltd. 390-2223 or 468-7485 or toll free from Vancouver, 684-6932.

GORGEOUS OCEAN VIEW
In beautiful Cilaire, Nanaimo. Overlooking all of Departure Bay. 3 bedrooms, 2 baths, family room, sunken living room with fireplace set in lovely feature wall. Very spacious and all on one level. $74,900. Call MARY CAMPBELL at Nanaimo Realty Co. Ltd., 390-2223 or 468-7485 or toll free from Vancouver 684-6932.

PANORAMIC OCEAN VIEW
Brand new beautifully finished retirement home with everything you ever wished for and more. Lovely quiet area. Close to Marina just 25 minutes north of Nanaimo. GREAT FISHING. All new appliances included up and down. $71,900. Call MARY CAMPBELL at Nanaimo Realty Co. Ltd., 390-2223 or 468-7485 or toll free from Vancouver 684-6932.

PARKSVILLE AREA
9 acres on French Creek with timber for large log house. 460' paved road frontage. 460' dedicated road allowance. 6 miles from Parksville and Qualicum beaches. $49,500.

PARKSVILLE EAST COMMERCIAL HIGHWAY PROPERTY
87' Island Hwy. frontage. 368' deep. $45,000.
VAN HORNE REALTY LTD.
Box 610, Parksville, B.C.
Phone 468-7522

$12,875
1.95 ACRES
QUALICUM BEACH AREA
Lovely, well-treed lot on all-weather road. Building site cleared, crossing in and hydro on lot. Build your own house or move on your mobile home in this popular development. Take advantage of summer months and quick possession date. Call CLARE BROCK for particulars at 598-3321 or 592-2173.

YOUBOU — 800 SQ. FT. HOUSE
On a ¾-acre treed lot, this engineer-built house is well below cost at $15,500. BRIAN RIPLEY, 598-3321.
JACK MEARS
OAK BAY REALTY LTD.

PACIFIC RIM NATIONAL PARK
Excellent owner - operator or investment property. Marina-lodge, charter fishing boat, service station, cafe, or retail space. 3.69 acres. Room to expand to cabins or motel. Good mortgage. Priced to sell at $335,000 including all stock and equipment. Reply to Victoria Press Box 10.

APARTMENT PROPERTY
Parksville, zoned apartment, condominium or townhouse. 208'x417'. Sewer, water, fine level land with topsoil. Next door to condominium, just finished. Good residential location. Full price, owner, only $65,000, would participate. Also 104'x417' nearby with old house, good for about 29 suites. $32,500. Phone 478-2131, Mr. Mauch.

MILL BAY
5 acres subdividable $32,000.
GLEN NICHOLLS or GERRY FINNIGAN
598-7689, 479-1040 or 388-6231
Island Pacific Realty.

DENMAN ISLAND, ½ ACRE close to beach, nicely treed with seasonal creek and cabin suitable for year-round use. Electricity and water to cabins. $19,500. (112) 335-2262.

pearson REALTY LTD
BOX 399, PARKSVILLE, B.C.

25-ACRE FARM, 15 CLEARED, some timber, good 4-bedroom house, buildings, orchard. On highway. $70,000. Manfield, Black Creek, phone 337-5049 after 6 p.m.

FULL BASEMENT HOME, ON community water system in Cobble Hill, 4 bedrooms, 1½ baths, wall-to-wall, carport, fruit trees. Offers on $49,900. 743-5073.

YOUR CHANCE TO LIVE IN THE country, 3 year old house and acreage, 35 minutes to Victoria, no reasonable offer refused. 112-743-9382.

2 DOUBLE RIVERFRONT LOTS. Excellent buy, good terms. For full information please call Paul Gerst at 746-6161, or eves. 746-5628. J. H. Whittome and Co. Ltd.

DUNCAN ½-ACRE LOT, MAPLE Bay Rd. Black soil, municipal water connection, winter creek, large maples and fruit trees. Asking $20,000. Phone 746-4270.

WOODED SEA VIEW LOT, Maple Bay (near Duncan), 66x120. Phone afternoon 386-7659. No agents.

BY OWNER — DUNCAN substantial 3-bedroom older home, 4 acres, 900 ft. on year-round creek. $49,500. 748-8769.

3 BEDROOM HOUSE IN MILL Bay, with seaview, patio and carport. Full basement. $43,500. 743-5380.

EAGLE REALTY LTD.
Box 1060 Parksville, B.C.
Telephone 248-6191

DASHWOOD REAL ESTATE
(Qualicum) Ltd., 752-9266
Parksville-Qualicum Specialists

CLEARED VIEW LOT FOR SALE in Parksville, 65x126, $10,000. Phone 479-1272.

PARKSVILLE, COMPLETELY serviced. Lot 12, Jenkins Pl. $9,500. 598-3975.

285 UP-ISLAND PROPERTIES

DUNCAN

Rural Two Acres
A gardener's paradise just north of Duncan with the area all fenced and a large portion planted to fruit, berries, and vegetables. A larger older 3-bedroom home has been completely remodelled and has a large carpeted living room with fireplace, modern kitchen with pantry and utility room. A garage, workshop, well house and 2 good wells make this an ideal country holding. A pleasure to show at $75,000.

Small Holding
Seven fenced acres near Cowichan Bay features a 3-bedroom, 1300 sq. ft. home, a sound older barn, and garage. Some open field and pasture make this an excellent property if you wish to keep a few animals. Priced at $62,500.

Ten-Acre Dream
If you love the land, this is 10 acres of the best black silt that will grow everything. An older home has been completely remodelled with fireplace, wall-to-wall carpets, 3 bedrooms, modern kitchen, bath and utility room. There are good outbuildings and the land is all fenced. Close to Duncan and an excellent buy at $107,000.

Hobby Farm
38 acres offering seclusion and privacy featuring a large older 4-bedroom home, two barns, garage and chicken house. A year round creek and a large pond offer an ample water supply for all needs. A perfect holding for the person wishing to raise some animals and do a bit of gardening. Full price $130,000 with terms available.

On any of the above phone LES STAHNKE OR WOODY MOTT at J. H. Whittome and Co. Ltd., 746-6161, or eves. 748-9817 or 746-4586.
J. H. Whittome and Co. Limited
68 Station Street
Duncan, B.C.

COWICHAN RIVER FRONTAGE
A chance to purchase a secluded property fronting on the river with a 2-bedroom log cabin situated on two beautifully treed lots. Absolute privacy. Swimming, fishing and hunting. 1½-hour drive from Victoria. Asking price $98,000.

280' River front lot with trees. 6.73 acres	$37,000
300' River front lot with trees. 5.75 acres	$41,500
200' River front lot with trees. 7.29 acres	$22,500
300' River front lot with trees. 4.69 acres	$22,500

OR
NIMKISH RIVER
Approximately 100 ft. River frontage, 3 bedroom home located on 18 acres of park-like property. Located close to Port McNeill. A remarkable property situated in an area that is designated for Park. Well priced at $80,000. For details phone 386-7521. MLS.
BOORMAN INVESTMENT CO. LTD.
1111 GOVERNMENT STREET

DUNCAN LAND
1.3 acres — Koksilah River frontage—$26,500.
2 acres — seaviews—Cherry Point —$25,000.
5.5 acres — Trans Canada Highway—$45,000.
24 acres — all year creek at Mill Bay—$75,000.
40 acres — remote—river frontage —$84,500.
99 acres — lake front—farmland— $165,000.
61 acres — high and low farm land—$125,000.
338 acres — stock ranch near the ocean at Yellow Point. 200 acres cultivated. 3 barns—lots of water—private valley location.
Call WAYNE GRIFFITH for brochures and locations—serving the Cowichan Valley for 20 years.
H. W. DICKIE LIMITED
70 Government Street
Duncan, B.C.
"We Sell The Land"

QUALICUM
LOTS
(a) 50'x120' treed area of new homes close to village centre. F.P. $6,950.
(b) 100'x128' treed, walking distance to beach paved road. F.P. $13,900.
(c) 75'x197' view lot, close to golf course, excellent location. F.P. $21,000.
(d) 100'x160' waterfront lot in Columbia Beach, excellent buy at $36,500.
CALL NORM DOUGHTY
RES: 752-6507 or

pearson REALTY LTD
BOX 399, PARKSVILLE, B.C.
127 Alberni Highway
248-3217 752-6964

PANORAMIC SEAVIEWS
North Chemainus overlooking the islands. Excellent modern styled home. Two FP, full basement, sundeck and garage. Approx. 1-3 acre. Asking $62,900. Call ROD P. DAVIES 748-2561 or 746-6971 (res.) No. 203

MAPLE BAY
Approx. 266 ft. waterfront on 1¾ acres over 1600 sq. ft., 3-bedroom home. 18 ft. circular swim pool. 40 fruit trees. Asking $125,000 with vendor financing to qualified party. To view contact DAVID G. MOSS, 748-2561 or 748-2521 (24 hours.) No. 233.
ANGLO-CANADIAN REALTY LTD.
BOX 597, DUNCAN, B.C.
748-2561

PARKSVILLE Hills of Columbia
Mobile home situated on 85x140 ft. river front lot. Fully skirted, 916 sq. ft., just 2½ yrs. old, in excellent condition. Includes fridge and stove, washer and dryer. Connected to water, light and septic. Good value at $27,900.
PETER MASON 477-9318
Moody and Mason Realty Ltd.
386-7771

THE CEDARS 380 Brae Rd. Duncan
SELF-OWNED APARTMENTS
Corner top floor two-bedroom suite, stove and fridge, new w-w carpet and drapes. Quiet area, but less than two blocks to all shopping. Priced to sell at $30,500. Also 1-bedroom suite at $19,500. For information phone 748-2397 or call at Ste. 101-380 Brae Rd., Duncan, B.C.

COWICHAN LAKE TWO CHOICE LOTS
Approx. 3 miles from village, both 100x190'. Hydro and telephone on property line. 400' from government beach access. These are choice building lots in an area fairly well developed. MLS. Asking $7,900 each, or more details, please call:
477-0191 ART EVANS 658-8924
Royal Trust
Real Estate Dept.

⅛% down, 1% per month
WINCHELSEA ESTATES
Large view lots overlooking Winchelsea Island, just 2 minutes from the city of Nanaimo in Lantzville. Fany new homes under construction. For further information please call Dave Patriquin, Brooks Brothers Realty Ltd., Nanaimo 754-4401 or evenings 758-7050.

QUALICUM LOTS — $7,500 EACH. Retiring? Your choice from 4 level treed lots close to Village Centre. Eaglecrest lot with large frontage at $13,500. Call HERB HODGSON, 384-7128 (Res. 382-3835), DOUGLAS HAWKES LTD.

DESIRABLE COMMERCIAL property, office and apartment, expansion possible. Main business street, Ucluelet, close to government wharf. 263-0538 or Victoria Press Box 191.

UCLUELET — COMMERCIAL LOT 105x66 with 1400 sq. ft. building including apartment, main business area. 246-9957 or 263-0538.

QUALICUM LOT, QUIET AREA, near village centre, piped water, trees. $7,500. Terms. 479-3947.

PARKSVILLE LOT, CITY water, 4 blocks to village, near beach, $9,500. 592-4128.

FOR SALE LARGE LOT 100X300, 10 miles out of Nanaimo, by owner, 478-8567.

290 FARMS FOR SALE and WANTED

FARM OR GUEST RANCH
Prime location, 5 miles from Parksville and Qualicum Beach, fully fenced, seeded pasture, over 3,000 ft. frontage on French Creek, and cleared air-strip 2,000x350, contains 2 houses, tack-room and guest cottage, 2 barns, etc. Available in one 280 acre or 3 separate parcels, 20, 100 and 160 acres, all with hydro, telephone, water. Current use — beef, cattle and horses, all the basic features and location for a first class Guest Ranch. Full particulars Jack Thompson 524-5166 or 524-3641, Wolstencroft Agencies Ltd., 344 Columbia St., New Westminster, B.C.

SEAVIEWS FARM LAND
North Pender—37 beautiful acres. All kinds of possibilities—$114,000. Vendor will carry with good down payment.
RON KERFOOT
477-1841 652-2594
BLOCK BROS. REALTY LTD.

PORT RENFREW
Just 72 miles from Vic. is this 22 acre farm, 4 room home, outbuildings, 1600 ft. private driveway, over 400 ft. river frontage. Price $63,000.
ROY ELDRIDGE
386-3231 477-6735
BLOCK BROS. REALTY LTD.

CANADA'S LAST AGRICULtural Frontier — Good productive ranches, farmsteads, and acreages. $70-$225 per cultivated acre. Located in the picturesaue Peace River area of northern Alberta. For catalogue of choice listings, contact C. B. Ellis Agencies Ltd., Box 650, Grimshaw, Alberta, Canada. Phone 403-332-4439.

DELIGHTFUL
10-ACRE MINI FARM
near Sooke with cosy 2-bedroom cottage, haybarn, chicken coop. Approx. 3 acres cleared. Only $49,900. Call G. Ireland or W. Butterfield at C. N. Montague Co. Ltd., at 384-9318 (24 hrs.)

160-ACRE FARM, 5 MILES FROM Campbell River, 1½ miles from ocean. Excellent land and buildings. Operating sawmill. Price $2,000 per acre. 112-287-8107 after 6 p.m.

293 GULF ISLAND PROPERTIES

A BEAUTIFUL WATERFRONT HOME
Year round, this modern, comfortable 2-bedroom home with southern exposure and magnificent views is just delightful. Double glazed and fully insulated, the large living room has a very efficient heatilator stone fireplace. Separate dining room, modern kitchen and plenty of storage space. Many other features including double garage-workshop plus carport. The beautiful treed lot is approximately ¾ acre and includes garden and fruit trees. This property must be seen to be appreciated. The asking price is $67,000. For further details please call JOHN BARNES, 598-3321 or 598-4243 anytime.

OUTSTANDING WATERFRONT PROPERTY — N. PENDER
If you are looking for a beautiful home with unsurpassed views in a very secluded but easily accessible location, this fine property should appeal to you. The house is situated on about 3 acres of natural terrain with about 500 feet of waterfront. The design is contemporary and spacious, approximately 3,000 square feet on two levels. There are 3 bedrooms and studio or den, 2 bathrooms, large living room with stone fireplace, dining area. Large entrance hall, well planned kitchen, utility and a large rec room with stone fireplace. Features include oak floors throughout, wrap-around sundeck, built-in vacuum system, boat dock and many others. Words cannot adequately describe this magnificent property which is being offered at the very realistic price of $145,000 with immediate possession. To view please call JOHN BARNES, 598-4243 or 598-3321 anytime.
JACK MEARS
OAK BAY REALTY LTD.

PENDER ISLAND
WATERFRONT LOT
Treed, oceanfront lot, sheltered moorage, water and sewer. $22,000.
VIEW LOTS
Treed and Secluded with view of ocean and lake, $12,000.
Nearly lac, mountain top view, $14,500.
CABIN IN THE WOODS
This lovely little island in the S. Gulf Island group is for sale at the exceptionally reasonable price of $60,000.
CALL MANFRED BURANDT
Pender Island 692-3271

SALT SPRING LANDS LTD.
Box 69, GANGES, B.C.
537-5515

Champion Realty Ltd.
813 Fort St.

North Pender Island
HOOSON RD. AT HOPE BAY
Retire to the quiet and seclusion of this 1200 sq. ft. 2-bedroom home on three acres with 325 ft. of waterfront and private wharf. A perfect summer and weekend retreat for a large family. Call GORDON CHAMPION, 388-4477 or 477-9989 or page me at 388-6275 No. 2637, Toll free 112-800-663-3708. No. 2637.

MAYNE ISLAND $7,900
This quarter-acre lot is an ideal investment for retirement or just plain recreational enjoyment! Cleared for building, on sewer, water, hydro, minutes to ferry, all at this great price! Call Rob Estlin.
477-1841 658-8357
BLOCK BROS. REALTY LTD.

MAYNE ISLAND
30 Acres overlooking Active Pass. For details please call
ALAN WESTGATE
386-2111 656-3423
MONTREAL TRUST CO.

BUY A LOT FOR RECREATION
Park your trailer or build a summer home. Well treed lots on North Pender Island. Close to Thieves Bay and Marina. $8,000.
MARG EMMERSON
658-8386 477-1841
BLOCK BROS. REALTY LTD.

4 LARGE LOTS ON EAST ROAD DENMAN ISLAND with beautiful water view over Lambert Channel. Water, hydro and blacktopped road. $9,000 each with terms. FINANCIAL SURVEY LTD, M. E. Braithwaite, 384-9305 Res. 592-0638.

PENDER ISLAND
.45 acres with fruit trees, small two-bedroom house with oil stove, fireplace, by owner. $22,500. 478-9403.

Owner very anxious to sell fantastic seaview lot, Magic Lake Estates. Call G. Ireland (res) or C. N. Montague Co. Ltd., 384-9318.

TREED ½ ACRE, SEAVIEW LOT, Gabriola Island choice area, across the road from wide beach access. $15,000 firm. 479-7582.

HORNBY ISLAND NEAR BEACH, ½ acre lot with partially completed 2-bedroom cottage, phone 386-8435 or 479-5503.

.62 ACRE LOT IN BOOT COVE, Saturna Island, not waterfront. To settle estate. Offers accepted. 479-2503.

5 ACRES CHOICE RECREAtional property on Gabriola Island with power and paved road, terms available, 385-8804.

FORCED SELL 7-ACRE PARK, over 500 feet waterfront on South Saltspring at $69,900. 112-224-6253.

SALT SPRING, 10 ACRES, GOOD soil, asking $35,000. 595-3762.

293 GULF ISLAND PROPERTIES

SALT SPRING — $16,500
Building lot on high location, water and hydro. Fantastic views. ¾ acre. Call: JOHN JENKINS at 598-5767 or 598-3344.

SALT SPRING — 10 ACRES
Investment acreage — well water on site. Price $42,000. Call: JOHN JENKINS at 598-3344 or 598-5767.
JACK MEARS
OAK BAY REALTY LTD.

294 MAINLAND AND OUT OF PROVINCE PROPERTIES

QUESNEL 10 MILE LAKE
Simply beautiful lake front property. 3½ acres all fenced and gated. No heavy trees to be cleared. May be subdivided possibly into 3 lots. Good fishing and swimming and boating. Near airport or for float planes. $55,000 with terms. MLS. Particulars with: URSULA E. S. LA LONDE at 598-3344 or 384-6758.
JACK MEARS
OAK BAY REALTY LTD.

NARAMATA
11 miles up lake from Penticton 3-bedroom home on 1300 sq. ft. Nicely landscaped lot. Large living room with fireplace, separate dining room, floors wall-to-wall carpeting. Big kitchen with eating area. Glassed-in sunroom, big workshop plus extra storage rooms. Asking $48,500. For more information, please call:
477-0191 ART EVANS 658-8924
Royal Trust
Real Estate Dept.

REGINA
Executive 4-bedroom condominium, 4 bathrooms, air-conditioning, fireplace, indoor pool, sauna, tennis court, whirlpool, underground parking for 2 cars at family room door. 4057 Gordon Rd., Regina, Sask. (112) 586-9487.

SEQUIM, DELIGHTFUL CLImate. Highly desirable retirement area. Call 206-683-3373 or write Monterra, Inc., Rt. 4, Box 782, Sequim, Wash. 98382.

FOR SALE BY OWNER
Mobile Home Park, close to beautiful Shuswap Lake, 5 acres, 26 lots, room for expansion, overnight camping. Write to Box 1123, Salmon Arm, B.C.

QUESNEL, 53 ACRES, GOOD farm land. No buildings. Close to Dragon Lake. Power, phone, etc. available. $36,000. Good reduction for cash. Phone 757-1759 or write Box 4581, Quesnel.

SELL IT
FAST
THROUGH
CLASSIFIED
DIAL 386-2121

THE CORPORATION OF THE DISTRICT OF OAK BAY
TENDERS FOR THE CONSTRUCTION OF A CORRUGATED STEEL PIPE ARCH
Sealed tenders will be received by the Corporation of the District of Oak Bay up until 12:00 noon, Friday, August 29, 1975, at which time they will be opened in public, for the construction of the following:
300 feet of Corrugated Steel Pipe Arch 14'-4" x 9'-5" in size.
Copies of the specifications and plans may be obtained from the Engineering Department. The lowest or any tender will not necessarily be accepted.
G. O. WHITE, P. Eng.
Municipal Engineer and Planner
OAK BAY MUNICIPAL HALL
2167 Oak Bay Avenue
Victoria, British Columbia
August 5, 1975

THE CORPORATION OF THE DISTRICT OF OAK BAY
TENDERS FOR THE SUPPLY OF CORRUGATED STEEL PIPE ARCH
Sealed tenders will be received by the Corporation of the District of Oak Bay up until 12:00 noon, Friday, August 15, 1975, at which time they will be opened in public, for the supply of the following:
300 feet of Corrugated Steel Pipe Arch 14'-4"x9'5" in size.
Copies of the specifications and plans may be obtained from the Engineering Department. The lowest or any tender will not necessarily be accepted.
G. O. WHITE, P. Eng.
Municipal Engineer and Planner
Oak Bay Municipal Hall
2167 Oak Bay Avenue
Victoria, British Columbia
August 5, 1975

NOTICE TO CREDITORS
In the matter of the estate of Robert X. Chisholm, deceased, late of 1029 Queens Avenue, in the City of Victoria, Province of British Columbia.
NOTICE IS HEREBY GIVEN that creditors and others having claims against the estate of the above-named deceased are hereby required to send them to the undersigned executor, care of P.O. Box 1450, 1280 Douglas Street, Victoria, British Columbia, before the 8th day of September, 1975, after which date the Executor will distribute the said estate among the parties entitled thereto, having regard only to the claims of which it then has notice.
NATIONAL TRUST COMPANY, LIMITED
Executor
By its Solicitors
Messrs. Pearlman & Lindholm
Victoria, B.C.

NOTICE OF APPLICATION FOR CHANGE OF NAME
NOTICE is herby given that an application will be made to the Director of Vital statistics for a change of name, pursuant to the provisions of the "Change of Name Act," by me:— Susan Diane Caldarone of 4476 Tyndal Ave. in Victoria, in the Province of British Columbia, as follows:— to change my name from Susan Diane Caldarone to Susan Diane White.
Dated this 1st day of August, A.D. 1975
Susan Diane Caldarone

SCHOOL DISTRICT NO. 68 (NANAIMO)
395 Wakesiah Avenue
NANAIMO, B.C.
TENDER NO. 125 — INDUSTRIAL SCIENCE EQUIPMENT
Tenders are invited for the supply of Industrial Science Equipment.
Details and tender forms are available from the undersigned (754-5521) and must be returned no later than 11:00 A.M., August 20, 1975.
Lowest or any tender not necessarily accepted.
J. H. THORPE
Secretary-Treasurer

NOTICE TO CREDITORS AND OTHERS
Re: Estate of Ernest Enoch Peterson, Deceased
NOTICE is hereby given that creditors and others having claims against the Estate of the above, late of NO. 1221, 440 Simcoe Street, Victoria, B.C., are hereby required to send them to the Executors at P.O. Box 580, Victoria, B.C., before the 8th September, 1975, after which date the Executors will distribute among the parties entitled thereto, having regard only to the claims of which they have notice.
DATED the 31st July, 1975.
EMILY E. PETERSON and THE ROYAL TRUST COMPANY,
Executors
HARMAN & COMPANY
No. 540, 645 Fort Street
Victoria, B.C.,
Solicitors.

GALLERY ANTIQUE STORE
Fine Selection of Antique Furniture, Oil Lamps, Brass, Copper, Silver, etc.
OPEN
6 DAYS A WEEK
2-3100 Jacklin Road
(Off Sooke Rd.)
LANGFORD

ANTIQUE AUCTION
SUNDAY AUG. 10
1:00 P.M.
10 BRASS BEDS
20 WOOD AND COAL STOVES
OAK ROUND TABLES
CHAIRS
SIDEBOARDS
CHINA CABINETS
ROLL TOP DESKS
RECORD PLAYERS
BRASS, COPPER, CHINA.
DUNCAN FARMERS AUCTION LTD.
AUCTIONEER:
KEITH McCAUSLAND
748-9396

THE GOVERNMENT OF THE PROVINCE OF BRITISH COLUMBIA
DEPARTMENT OF HOUSING

Proposal call Housing program

The Provinical Department of Housing invites proposals from developers for the construction of ground-oriented rental accommodation for families through the medium of a three stage submission.

Units proposed for construction should be sited on land owned by the proponent or under option to him in the Greater Vancouver and Lower Mainland Area, or the Greater Victoria Area.

Accepted proposals will be financed during construction and then purchased upon completion.

Proponents need only submit the following preliminary information in STAGE 1.

1. Map indicating site location.
2. Evidence of ownership or control of site.
3. Proposed number and type of units.
4. Existing zoning and planned zoning if available.
5. An approximate unit price.

All proposals, clearly marked "Proposal Call Housing Program," should be submitted to:

Department of Housing,
c/o Dunhill Development Corporation Ltd.,
145 East 15th Street,
North Vancouver, B.C.

Information, or documents giving further details of the program, may be obtained by calling 980-5031 and asking for "Proposal call information".

THE HONOURABLE LORNE NICOLSON
Minister of Housing

Court to weigh airport issue?

By CRAIG MEREDITH
Colonist Correspondent

DUNCAN — A B.C. Supreme Court battle looms closer as residents in Glenora continue to oppose an airport near here.

After years of out-of-court fighting the airport proposed by the Cowichan Valley Airport Society, a spokesman for the residents, Mel Huston, said Friday they are now trying to set a court date to resolve the matter.

"We've met with the Cowichan Valley Airport Society recently, and we are more convinced that they don't know what they are talking about," Huston said.

More than a year ago, Huston and a group of residents filed an application contesting the legality of a lease signed between the Cowichan Valley Region Board and the Cowichan Valley Airport Society.

Since that application was filed with the B.C. Supreme Court, meetings have been held between the parties to see if an agreement could be reached but the residents remain adamant in their opposition to the airport in their area.

The residents, who went into action after the Cowichan Valley Region Board approved a timber cutting permit, claim the board did not have the authority to sign such a lease with the airport society.

Under the Municipal Act, the residents claim the region has the right to own and operate a public airport.

"But an airport cannot be operated by an airport society, because it is not a public body," Huston said.

He added, even though the fight against the airport started four years ago, "the residents of Glenora are 100 per cent behind us still."

Regional board administrator Bill Symington told the Colonist he was sorry to see the residents proceeding with court action.

"We have no choice, but to contest this action," the administrator said, explaining that the issue is not whether another airport should be built, but whether the regional board had acted in a proper manner in dealing with the issue.

Services inadequate

Municipality curtails major developments

CROFTON — Major developments and subdivisions in this community have been curtailed until water and sewage systems are upgraded.

The North Cowichan municipal council took this action after the municipal engineer, Earl Stinson, submitted a report this week.

He said that the limit of the amount of sewage discharge in Crofton currently allowed under a pollution control permit is being approached.

The engineer also said that the water pressure in the higher areas of the community is starting to weaken, making it necessary to have sprinkling regulations.

Engineering consultants for the municipality, Ker, Priestman and Associates Limited, are authorized by council to prepare a report on upgrading sewage treatment facilities. But the company recently suggested a delay in the study, until new guidelines for sewage discharge by the Pollution Control Board are released shortly.

The water investigation branch is currently in the process of investigating alternative supplies of water for Crofton and the rest of the municipality.

This study is expected to be released in November.

Board 'connects' with residents

DUNCAN — The Cowichan Valley Region Board has instituted a toll-free zenith exchange for outlying electoral areas.

Region administrator Bill Symington, commenting on the exchange which was put into operation this week, said this would put residents in areas now having to pay long distance toll-charges on an equal footing with electoral residents close to the headquarters in Duncan.

The idea of a zenith exchange came up earlier this spring, when it was brought to the board's attention that residents in Lake Cowichan, Ladysmith and Youbou areas were being penalized unduly by long distance charges to the regional board's office.

Residents of one of those areas now can ask the operator for Zenith 2433 to be connected with the office.

Cost of the system will not be known until is has been in operation for a number of months.

Softball roundup

Errors break up deciding game

Mike's Sports capitalized on two seventh-inning errors to edge Sooke Merchants, 1-0, Friday in the deciding game of their best-of-three Island Senior 'C' Men's Softball final series at Sooke Athletic Park.

Second-basemen Jim Tilley opened the inning by working a base-on-balls from hardluck loser Ron Fedosenko, and came around to score when the infield booted two ground balls.

Bob Harris went all the way for Mikes, allowing just three hits. Fedosenko gave up just four safeties.

The victory qualifies Mikes for the B.C. Senior 'C' championships in Richmond during the Labor Day weekend.

In a single Heywood Avenue Men's League game, Tony's Victoria nipped Webb and Trace, 2-1, at Heywood Avenue Park. The victory boosted Tonys to within two and a half games of front-running Eagles.

HEYWOOD AVENUE

	W	L	Pct.	GBL
Eagles	14	4	.737	—
Capital Builders	13	5	.722	1
Tony's Victoria	12	8	.600	2½
Webb and Trace	9	7	.563	3½
London Boxing	10	9	.526	4
Metro Toyota	8	8	.500	4½
Molsons	4	13	.235	9
William Head	1	16	.059	12

Sooke	000 000 000 0—	0	3	2
Mikes	000 000 000 1—	1	4	0

Ron Fedosenko and Ron Witkevitch; Bob Harris and John Sanderson.

Ontario XI captures title

CALGARY (CP) — Ontario won the Canadian interprovincial cricket championships Friday by defeating Alberta by 146 runs.

Alberta's loss placed them third behind Quebec, which claimed the runner-up spot by defeating Saskatchewan by nine wickets.

Nova Scotia continued in its role as tournament giant-killer by defeating British Columbia by one run to finish in fourth spot one half point ahead of B.C.

Nova Scotia pulled off the shock win of the day by dismissing the last three British Columbia batsmen with the B.C. squad, needing only three runs to win.

Replying to Nova Scotia's total of 159, B.C. took their inning to 157 for seven but lost the final three wickets for the addition of only one run.

B.C.'s Chris Vantwest scored 56 runs and Tim Lord of Cowichan was 25 not out.

Allan Carter of Victoria took five Nova Scotia wickets for 68 runs.

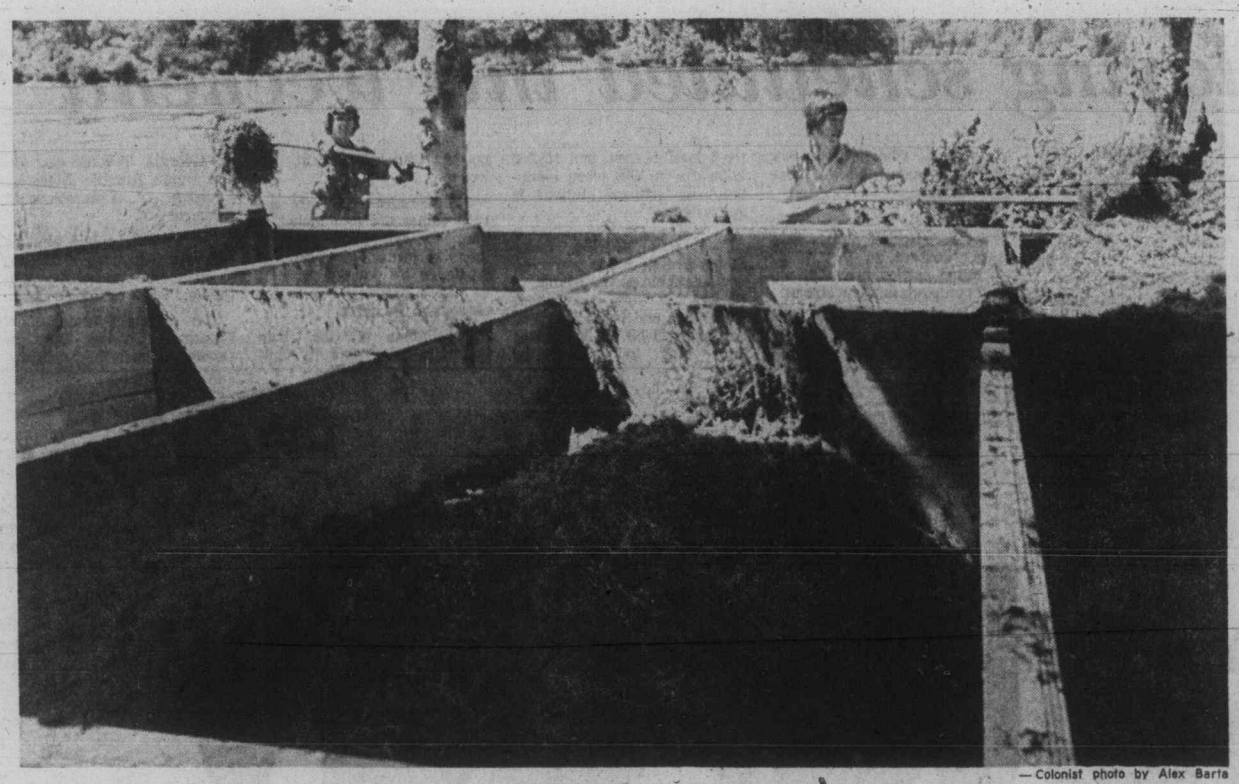

— Colonist photo by Alex Barta

Tiny fraction of Beaver Lake's weeds rots as Daryll Harrison and Jim Shepherd load more into compost bins

Lake weeds to provide free compost

By LORRAINE ATHERTON
Colonist Reporter

Fighting Greater Victoria's lake weeds is like fighting the Hydra that sprouted heads faster than Hercules could chop them off.

Weed-choked Beaver Lake shows that the more the weeds are cut, the thicker they grow. But the Greater Victoria Environmental Centre is sponsoring a project aimed at harnessing the aquatic monsters.

Right now the project consists of a huge box not far from the Beaver Lake park foreman's hut. The box is divided into several sections holding masses of composting weeds in varying stages of decay.

In a week or so, another box will be built closer to the road where people will be able to pick up fresh or composed weeds for fertilizing their gardens.

Consulting biologist Bob Langford is conducting a literature search and preparing a report on the problem.

Regardless of the success of the centre's composting scheme, the region can't continue its old weed-cutting practices, he said.

Chopping the weeds off with the Capital Region's mechanical weed cutter and letting them sink to the bottom only provides fertilizer for more weeds, Langford explained. Lately the the weed cutter has been pushing the weeds up on shore, a practice that will eventually fill in the shoreline.

For eight to ten weeks every summer weeds make it impossible to enjoy boating, even canoeing, on some lakes.

About one swimmer a year loses his life in the weeds, Langford added. And the weeds keep getting thicker, feeding on nutrient-rich runoff from home septic tanks and farms, and on their own decay.

So something has to be done to dispose of the weeds outside the lake. The environmental centre hopes they will make useful and perhaps profitable, compost.

Ideally, a large scale compost operation could be co-ordinated with municipal composting of fall leaves, supplying municipalities and gardners with bulk compost.

The centre's trial project has been going only a few weeks, but it has already uncovered one problem with composting lake weeds, Langford said. The weeds are too wet.

Separate batches of weeds have been mixed with sawdust, hay, and fertilizer in the centre's experiment, but to make good compost the weeds will first have to be compressed to squeeze out most of the water.

Weed cutters are available that can cut, harvest, compress, bale and carry the weeds ashore, Langford said. Such machines are, of course, extremely expensive.

A bulk composting operation could possibly pay for such a machine, which the region needs whether or not it goes into the compost business.

The capital region's present cutter is simply too small, Langford said. It can keep up with the growth of weeds only in swimming areas, surrendering other larger recreational areas to the weeds.

The lakes suffering are those close to residential and agricultural areas, such as Prospect, Langford, Glen, Beaver and Elk lakes.

The volume of compost from the centre's summer experiment will be too small to be worth selling. It will probably be distributed free, along with fresh weeds, on weekdays at the park, Langford said.

Pickets at Victorian

Paper suspends pair on holiday

Victorian newspaper publisher John Damgaard Friday suspended two holidaying employees who were walking a picket line in front of the paper's offices, for failing to "attend to (their) duties."

Damgaard personally served the notices of suspension on Wendy Brears and Alma Ross just before noon.

Both women said they were on company-approved vacations and therefore were not supposed to be at work.

Ed Fairbairn, president of Local 226 of the International Typographical Union, later called the suspensions ridiculous, adding he felt they constituted "intimidation and coercion . . . in direct violation of the Labor Relations Board's decision."

That decision, handed down last week, prohibits Damgaard from continuing to engage in actions designed to dissuade his employees from belonging to, or holding office in, a trade union.

It was the basis for the picket line Friday, which was set up the day before, by the ITU.

The decision ordered Damgaard to reinstate three employees — Richard Groenheyde, Susan MacKenzie and Terry Wickstrom — whom he had dismissed a year ago.

Damgaard Thursday told reporters he was paying the trio.

But the three, who were among those who set up the picket line Thursday, said they are not being allowed to return to their jobs, which the International Typographical Union was interpreting as an illegal lockout.

Damgaard refused to discuss the matter with the Colonist, saying he would not speak to anyone connected with Victoria Press, which publishes the Colonist and the Times, as long as Victoria Press people were on the picket line in front of his newspaper.

Fairbairn confirmed Friday that not all the pickets were Victorian employees, but said it was perfectly legal and legitimate for persons not directly involved in a labor dispute to picket on behalf of another party.

General Manager J. C. Melville of Victoria Press Ltd. later issued this statement:

"We have been told some Victoria Press union members have taken part in picket lines at The Victorian If this is so we are not responsible for any such action which may take place by any union member of our company and we dissociate ourselves from it. It is a matter over which we have no control."

Fairbairn said the volunteer pickets were not exclusively from Victoria Press, but included members of the Canadian Union of Public Employees, the Queen's Printer, post office workers and other unions.

Fairbairn said two industrial relations officers, who claimed to be acting on the authority of the labor board, told pickets Friday their line was illegal and should be withdrawn.

Only the board can declare a picket line illegal, the union president said, and it has not done so in this case.

Fairbairn said picketing at the newspaper would continue, adding he had asked other Victoria unions to boycott the publication.

He said the ITU is considering asking trade unionists in the area to extend the boycott to Victorian advertisers.

Held Mounties hostage here, man dies in Pen

Robert Garry Hume, 23, involved in two major B.C. crimes and a prison incident in less than a year in Victoria and Greater Vancouver, died Thursday in the regional medical centre at Abbotsford in the Fraser Valley.

Centre director Dr. Chuni Roy said Hume, a B.C. Penitentiary inmate who held an employee at knifepoint for more than eight hours July 4 to get into the medical centre, suddenly became ill and choked to death on his own vomit.

Hume was wanted for a Saskatchewan prison escape while serving 24 years for armed robberies when he and another man held two RCMP detectives at gunpoint for about two hours last autumn in the Executive House, 777 Douglas.

The two men were arrested the next day, one in the Jordan River area and the other in Chemainus, and were sentenced the following day in Victoria Provincial Court to seven-year prison terms.

Last November, police said Hume was one of four escaping prisoners who shot a citizen and slashed a policeman and a deputy sheriff in an escape from the Vancouver city jail.

On July 4, Hume held prison barbering instructor John Rocheleau at razorpoint before releasing him unharmed on the written understanding he would be transferred to the centre for psychiatric and medical treatment.

In addition to serving the Saskatchewan and Victoria prison terms, Hume was awaiting trial on charges of attempted murder, escape, wounding and robberies.

ICBC vote tally known tonight

In at least five centres around the province, striking union members appear to have done what their president wanted them to: reject the latest contract offer of the Insurance Corporation of British Columbia.

But a union spokesman cautioned Friday that reports that the employees had rejected the offer were premature.

Members of Local 378 of the Office and Technical Employee's Union are voting this week, and the official tally of ballots is expected to be completed late tonight.

Union spokesmen in Victoria, Duncan, Kamloops, Kelowna and Prince George have reported straw votes taken after the official secret balloting indicated the members there had rejected the proposed 34 per cent increase in a 27-month contract.

Wayne Koski, president of the Victoria OTEU unit, told the Colonist that straw votes at Victoria and Duncan had shown unanimous rejection of the offer.

He said the Nanaimo OTEU unit was to vote on the offer Friday evening, but he did not know if a straw vote would be taken there.

The 2,000 ICBC employees have been on strike against the giant corporation since May 20 in an attempt to win a first contract.

The corporation's offer provides for wage raises of 15 per cent, seven per cent and eight per cent on June 1, 1974, Nov. 1, 1975, and March 1, 1976, with a minimum $100 a month raise.

The contract being proposed, which the union's negotiators unanimously recommended be rejected, would expire Sept. 30, 1976.

The union is seeking for increases of eight per cent, 20 per cent and 15 per cent in a contract expiring next Sept. 30.

Modern Secretary

Rights protest over magazine

Canadian Press

The B.C. Human Rights Commission asked a city office supply company to stop sending Modern Secretary magazine to provincial government offices.

In a letter to Monk Office Supply, Remi De Roo, Roman Catholic bishop of Victoria, and chairman of the five-member commission, says the magazine is patronizing and demeaning.

"The Human Rights Code of British Columbia is based on the recognition of the dignity of all persons," he said in the letter.

"Magazines such as this one do not reflect the capabilities and intelligence of women and as such is contrary to the spirit of the human rights code."

People in clerical positions could use a magazine that more closely reflects their interests and capabilities, the letter says.

"The magazine has been very, very popular," Ron McKenzie, Monk Office Supply president said.

Published in Florida, Modern Secretary is distributed monthly by Monk to city offices.

A few years ago 250 copies of the free magazine were being distributed, McKenzie said, but now close to 800 are sent out each month.

Nearly 250 of the issues go to government offices, almost all of them to people who didn't ask to receive it, he said.

McKenzie said he can remember only two complaints about the magazine, one from a woman at the University of Victoria and another, more recently, from a woman in the government.

The 14-page August edition of Modern Secretary carries articles on Do You Work Intelligently, on Secret Clues to the Real You (test your personality), on the Chinese fortune calendar, and How to Write Great Letters, as well as jokes, beauty and dieting tips.

Calder says highways situation disgraceful

Frank Calder (NDP—Atlin) is demanding an investigation into what he calls a "most disgraceful" situation related to a provincial government highway project.

He has written Premier Barrett to complain about cancellation of a contract with Ben Ginter Construction Co. Ltd. for construction of a portion of the Stewart-Terrace Highway.

The contract was awarded nine months ago but was recently cancelled because Mid-West Construction Ltd., a related Ginter company which took over the project, failed to provide a performance bond.

"I just cannot understand how such a contract could be allowed to stand for nine months without some definite government action," Calder said in the Aug. 5 letter.

The highways department has "failed miserably," he said, in failing to consider the short northern work season and in not making the contractor post the required bond.

He said people in his constituency are concerned about the lack of progress and had expected better road service this year because of the construction job 10 miles south of the Nass River bridge.

PROVINCIAL COURT

A 24-year-old Californian's admiration for and brief use of a Bentley car is expected to lead to his deportation back to the United States, Judge F. S. Green learned Friday in Victoria Provincial Court.

The problems of Thomas Lafayette Scott of Stockton, Calif., were related by prosecutor Barry MahMing and defence lawyer Robert Buffam after Scott pleaded guilty to a Victoria charge of car theft early Wednesday.

Scott, whose lawyer described him as an alcoholic since he was 18, came to Canada July 4 with a friend to visit the friend's sister. The friend stole $600 from the sister and took $100 in travellers' cheques and other goods in Scott's possession.

Scott went to the immigration department and obtained a work permit so he could raise the money for a trip home. But he went drinking Tuesday night at the Bastion Inn, 1140 Government, and when he came out, he saw the Bentley parked across the street.

He went over to admire it and then got inside. Some people came along and he feared they would be suspicious of him. So he started the Bentley but could not find out how to turn on the lights.

A police car noticed the lack of lights at Douglas and Belleville and followed the Bentley. The driving was erratic so the Bentley was pulled over in the 200 block Douglas.

Buffam said a deportation inquiry would be held soon and indications were Scott would be ordered home. As a deterrent to others and a method of keeping Scott in one place until the inquiry was held, Green sentenced the Californian to seven days in jail.

□

Garry Howard Grant, 19, address not known, was fined $250 by Green following a plea of guilty Tuesday to an Esquimalt charge laid after an attempt early Aug. 3 to steal a tape recording from a car parked in an underground parking area at 905 Esquimalt.

His attempt was poorly timed since he was seen by an official of the company which owned the car as well as a Saanich policeman who was with the official.

Grant told them he was in the car "looking for matches to light a cigarette" but later admitted he was going to sell the tape. He said he was just out of the army, had no money and wouldn't get his severance pay until Sept. 1. Now, $250 of it will have to go toward his fine.

□

Lora Pattullo Bethell, 19, of 778 Market, was remanded by Green to Aug. 29 for a presentence report and sentence following a plea of guilty to an Oak Bay charge of a break-in late Sunday at a home at 2450 Cotswold in Oak Bay.

Prosecutor MahMing said 12 coins, two partly-filled bottles of liquor and a package of frozen steaks were taken from the vacant home. The steaks were thrown away and Miss Bethell and a companion drank the liquor, but she told police the break-in was "all my idea."

A stay of proceedings was entered against Randall Kevin Stauffer, 20, of 778 Market, who had been charged jointly with her.

□

Jacqueline Denise Down, 19, of 427 Linden, pleaded guilty to a two-count Victoria charge of possession of marijuana and hashish laid after police found 27 marijuana plants and a small amount of hashish in her residence Tuesday.

Green fined her $75 on the first count and $50 on the second and said he had imposed lower fines than normal because of her personal circumstances.

"And it is far more serious than the fine that you know you have a criminal record," the judge added.

□

In traffic court, Dennis John Klingspohn, 18, of 3686 McIvor, was sentenced by Judge Edmond Jorre de St. Jorre to four months in jail and banned from driving for two years.

Klingspohn pleaded guilty to a Saanich charge of dangerous driving laid after a police chase of a car early March 21 covered 11 miles in 17 minutes and speeds of up to 85 miles an hour. The pursued car went through four red lights and five stop signs.

Thieves take religious items

Thieves who broke into St. Alban's Anglican Church at Ryan and Belmont early Thursday stole about $625 worth of religious items and did extensive damage to the interior of the building, Victoria police disclosed Friday.

A police report gave no details of vandalism but said the stolen items included three frontal altar cloths, two brass candlesticks, two vases, a cope, a silver baptismal bowl, a silver chalice, a silver plate, two cruets, a silver tray, an alms dish, purifying cloths, ministerial clothing, a Bible and a church chequebook.

Police said a 20-year-old Cowichan area man was arrested about two hours after the theft was discovered when he attempted to cash one of the cheques at a Yates Street store.

The man was wearing some of the ministerial clothing and carrying the Bible and cheque book but said he found them near the church. He was charged with attempting to obtain goods by false pretences and obtaining a meal by fraud.

More Tel bills paid direct

More and more phone customers are paying their bills direct to B.C. Telephone Co. rather than pay a 10-cent service charge now required by collection agencies, a company spokesman said Friday.

The agencies, mostly neighborhood stores and banks, started the service charge earlier this year after B.C. Tel said it was no longer willing to pay them to collect the bills.

The spokesman said the company dropped payment to collectors — ranging from 5 to 25 cents a bill — as an economy measure but still continued to pay the agents' mailing and banking costs.

Inclusion of an addressed envelope with monthly phone bills has also encouraged more customers to pay the company direct, the spokesman said.

B.C. Hydro, according to a spokesman, has not considered a similar move.

AUCTION SALE

Sunday, Aug. 10—1 p.m.
3100 Jacklin Rd., Langford

Chesterfield and chairs, chrome suites, fridges, stoves, antique furniture, jug and basin set, Black & Decker Power Tools — Skil Saws, Sander, Drills, radial arm saws, Sabre Saws, color TVs, radios and lots of Misc. Items . . .

AT
AUCTION GALLERY II
3100 Jacklin Road
(Off Sooke Rd., Langford)

Consignments now being taken. We sell household furnishings, cars, boats, trailers, trucks, farm machinery, heavy duty equipment, etc.

For pick up or appraisal:
Phone 383-2524 or 478-9551

Auctioneers—Phil Cummings and Ed Moodie

rb auction

MAJOR CONSTRUCTION & LOGGING EQUIPMENT AUCTION
DATE: Thursday, Sept 4/75—10:00 A.M.
PLACE: 12021 Musqueam Drive, Surrey, B.C.
ON BEHALF OF: E. M. Hildebrandt Contracting Ltd. and other owners

Equipment Includes:
8—CRAWLER TRACTORS: 4 Cat D8H's, D6, D4, IHC TD18, Case 850 — models to 1973. 4—WHEEL LOADERS: Cat 988, 966C, 966A, Case 680 — models to 1971. 2—MOTOR GRADERS: Cat 14 & 12. 3—DRILL RIGS: 1974 Chapman 1440VR2 mobile rig c/w controls, D8 mounted drill rig. Ingersoll Rand 600 CFM compressor c/w Gardner Denver model 30 air track. MOBILE CRANES: 25 ton Loraine truck crane, Keohring 305. TRUCKS & TRAILERS: 2—1974 Ford F250 4x4 P.U's. 1974 Ford Crewcab. 4-T/A dump trucks. 3—Carter 20 cu. yd. bottom dumps, shop trailer, utility trailer. 2—Cat 769 off highway end dumps. BOAT: 9970 24' Fibre-Form San-Juan cruiser c/w 325 h.p. Merc-Cruise. SNOWMOBILE: 1974 Ski-doo Olympique. CRUSHING & COMPACTION EQUIPMENT: 3—T/A steel rollers, Pioneer 10"x36" roll crusher, Pioneer 10"x36" jaw crusher. MISC. EQUIPMENT: Shop tools & equipment, welders, compressors, pumps, hand tools, fuel tanks, mobile radios.

Write or Phone for FREE Brochure:
920 Bridgeport Road, Richmond, B.C. Canada V6X 1S1
Phone (604) 273-7564

Edmonton (403) 435-9111 Calgary (403) 281-6006
Toronto (416) 745-0950 Portland (503) 288-2747

RITCHIE BROS. AUCTIONEERS LTD

Capital Region labor dispute finally at end?

After almost a year of negotiations and a three-month strike-lockout, the Capital Region's municipal-school contract dispute now appears completely over.

Municipal and union negotiating teams in Esquimalt agreed Thursday to recommend acceptance of a new offer to their respective parties, a union official said Friday.

Other Capital Region locals of the Canadian Union of Public Employees settled several months ago with the Greater Victoria school board and municipal employers belonging to the regional bargaining group, leaving only the approximately 80 Esquimalt workers without a 1975 contract.

Larry Flannagan, president of Esquimalt CUPE, Local 333, said the two-year agreement provides wage increases similar to those contained in the contracts signed by other area CUPE locals at the end of the three-month strike-lockout.

Although he refused to give details of the tentative arguments, he said it differs from the area-wide contract primarily in the provision of fringe benefits.

Esquimalt council and local members will vote on the contract proposal in meetings next week, Flanagan said.

Negotiations in Esquimalt were delayed for several months by a Labor Relations Board case brought by the union alleging the lockout was illegal and claiming back wages. The board ruled against the union.

Cablelaying scheduled this weekend

Work on two B.C. Hydro underwater power cables from the Lower Mainland to Vancouver Island will begin this weekend, according to a company spokesman.

Weather and water conditions will determine when the barge laying the first cable will leave Delta, just north of Roberts Bank.

Either tonight or Sunday, the barge, towed at about two knots, will cross the Strait of Georgia to Cook's Cove on Galiano Island where the cable will be connected to land lines. The 17 mile trip will take about seven hours.

The second cable will be laid 24 hours later to cross Galiano Island and the cable connecting Galiano (across Trincomali Channel) to Salt Spring Island will begin later this month.

The final overhead span from Salt Spring across Sansum Narrows to the Island terminal station near Duncan will complete the new circuit.

When the line will be operating in 1976, it will carry 237,000 kilowatts of power to the Island at first, and 475,000 kilowatts in 1978 when equipment in terminal stations is converted.

This will provide more than twice as much power as now available on the Island.

After the work is finished, the cables under the Strait of Georgia will be the longest of their type for underwater power transmission in the world.

Manufactured in Italy the twin cables are four inches in diameter, wire-armoured and insulated with wrapping and oil under 100 pounds pressure — which prevents sea water corroding the cable.

Installation of the twin cables is being done by Gulf of Georgia Towing Co. and the Hume Rumble Electrical Division of Commonwealth Construction.

Cables will be laid at night so crews will have a full day to make the connection with the land cable at Cook's Cove.

The shorter crossing of Tincomali Channel may be accomplished in the daylight.

Resource office for James Bay

James Bay's community resource board plans to open a new office in James Bay Square at Simcoe and Croft.

Board chairman David Wolochow and Human Resources Minister Norman Levi will announce the acquisition of 6,500 square feet of space in the new development at today's James Bay Day festivities in James Bay Park.

The board's offices will include an information centre, a community lounge where people can sit and relax over a cup of coffee, and a large board room and committee rooms for meetings.

Human Resources offices will be located nearby.

The board expects to open the new offices in September, secretary Carol Swanky said.

The board, elected last spring is one of four pilot projects in the province allowing communities to co-ordinate their own health and social services.

Rock-slide detectors

Monitoring system for trains tested

NORTH VANCOUVER (CP) — A warning system which would alert train crews to rockfalls on the line ahead or movement of the track was demonstrated here Friday to officials of four major railways and the Canadian Transport Commission.

The system has been developed by an accountant with the B.C. Railway, Harry Gardner, 55, who has founded a company name Western Railspan Inc. to put his development into production.

Observers from CP Rail, Burlington Northern, Canadian National Railways, B.C. Rail and the CTC watched as monitors measured abnormal movement of rail on a specially laid section of test trackage.

The system developed by Gardner employs pairs of spring-loaded arms acting against the inside faces of the rails and linked by a metal bar keyed to the rail tie.

If the rail spread by more than one inch, a radio warning system is activated.

Gardner said that slides burying the rails and threatening train derailment always cause some rail movement and would trigger the system.

He said pairs of monitors laid at 12-foot intervals would give full warning coverage on sections of track prone to slide damage.

A dozen pairs of monitors can be coupled to a single trackside radio transmitter, which can be energized by a lithium process power cell first developed by the United States National Aeronautics and Space Administration for use in space satellites.

On a system like that of B.C. Rail, the radio transmitters could be tuned to the frequency used by train crews in radio-equipped locomotives.

A warning could be received by a train crew one mile ahead of track damage, giving it sufficient time to brake safely to a dead stop.

On railways such as the CP Rail and CNR, which are equipped with centralized traffic control, the warning system would go to traffic control centres.

Gardner said that a single pair of monitors should sell for about $350.

Strike nearer at White Spots

The chance of a strike by more than 1,000 workers at more than 20 Vancouver Island and Lower Mainland White Spot restaurants has increased.

Members of the Canadian Food and Associated Services Union have voted 68 per cent to reject the latest company offer and with the mediator expected to sign out today, the union will be in a legal position to strike.

The workers are seeking a 40-per-cent across-the-board increase in a one-year contract on a base rate of $2.80 an hour. White Spot, a subsidiary of General Foods, has offered 70 cents an hour in two years.

Forty employees are under suspension now as a result of the dispute.

Ex-Victorian named to post

A former Victorina, Dr. Leslie Karagianis, has been appointed head of the department of educational psychology, guidance and counselling at Memorial University of Newfoundland. Born in Victoria and educated here and in Halifax, he taught high school in B.C. for three years before becoming an assistant professor at Dalhousie University in 1966. He joined the faculty of Memorial University in 1970.

Security up for seniors

OTTAWA (CP) — Monthly old age security payments will be increased by $3.77 in October to $129.53, the new consumer price index indicates. Old age security, the basic flat-rate pension for 1.9 million persons over 65, is one of four federal welfare payments indexed to provide higher payments as the consumer price index rises. Old age security and guaranteed income supplements for needier pensioners are adjusted quarterly. Canada Pension Plan and family allowance payments are adjusted annually.

the Bay

saturday specials

Men's and Young Men's Casuals

Personal Shopping Only, please. No Phone Orders on this item

Hand-sewn with true moccasin construction. Featuring supple suede and leather uppers and genuine plantation crepe soles. Full size range in medium widths.

Group 1: Brown or navy leather loafer styling with ornament applique and regular heel and sole.

Group II: Brown suede or tan leather with wedge sole.

Men's Shoes, Main Floor

17.99 pr.

Baycrest Gas Mower

20-inch mower with a 3.5 h.p. Tecumseh engine with recoil starter, plastic engine shroud, front and rear baffles. Folding handle requires assembly. Model C750.

89.99

Garden Shop, 2nd Parkade Level

Baycrest Electric Mower

18-inch single blade mower with five position wheel adjustment and ten amp. CGE drive unit. Plus motor shroud and baffled deck. Folding handle requires assemby. Model 845.

$69

Garden Shop, 2nd Parkade Level

Sunbeam 18-inch Electric Mower

With a 10-amp. electric motor, this Lawn Champ grass cutter makes your mowing chores a lot easier. Vacuum action deck and swing-over fold down handle. Includes grass catcher. Handle and catcher require assembly.

99.98

Garden Shop, 2nd Parkade

All-Purpose Garden Hose

Made of durable rubber by Uniroyal. ½-inch circumference and 50 ft. long for everything from watering the lawn to washing the car.

12.99

Garden Shop, 2nd Parkade

DAILY STORE HOURS 9:30 A.M. TO 5:30 P.M.
THURSDAY AND FRIDAY TO 9:30 P.M.
PHONE 385-1311. FREE CUSTOMER PARKING

Hudson's Bay Company

Island
Financial Centre
435 Trunk Road
Duncan
Ph. 746-6181

The Daily Colonist.

Vancouver Island's Leading Newspaper Since 1858

Sunny, high 21
Weather details on Page 2

No. 201 – 117th Year | VICTORIA, BRITISH COLUMBIA, SATURDAY, AUGUST, 9, 1975 | 15 CENTS DAILY 30 CENTS SUNDAY

Fishing strike still on

By WARREN CARAGATA
Colonist Reporter

The shutdown of the B.C. fishing industry will continue.

The fishermen's section of the United Fishermen and Allied Workers Union voted again Friday on the "final offer" from the B.C. Fisheries Association and, for the second time, rejected the offer.

The fishermen component of the 7,000-member union, on strike against the 14-company association since July 25, again spurned the recommendation of its negotiating committee and voted 64 per cent to reject against the offer. The first vote was 62 per cent against with fewer fishermen voting, a union official said.

The shoreworkers and tendermen sections of the union have both voted to ratify the one-year agreement.

Union spokesman Jack Nichol said late Friday night the union is prepared to meet with the association for further negotiations.

"The fishermen have indicated loud and clear and often their disapproval of the offer. If there is to be a resolution, the companies will have to look at what they are willing to write into the fish pricing agreement," Nichol said.

But meanwhile, the strike by all three sections will continue, he said.

A company spokesman said he was disappointed that "we are not going fishing, particularly when the union recommended acceptance.

"It's a very unusual situation and we haven't had a chance to digest it. We are really in a quandry right now."

Nichol said although the price of sockeye contained in the offer is still an issue, the fishermen are apparently looking for higher prices for chum, coho and pinks—the only salmon runs yet to come.

Last year, he said, the companies were paying 60 cents a pound for sockeye when the season opened and this year they have offered 62 cents a pound—an increase of two cents.

Although no decisions have yet been taken on continuation of the union's fish sales to the public to raise money for strike relief, Nichol said "we may step up our efforts if possible."

—AP

Roots of trouble

Janice Winterwyk Gearhart poses with husband Charles in front of pepper tree from which 2,000 pound limb fell on her and crippled her for life. Mrs. Gearhart is crusading to get 110 pepper trees in Ontario, Calif., chopped down as safety hazards. The 27-year-old former nurse's aide insists all trees are rotten to core, literally. She says she is willing to donate funds from $1.1 million injury award she won recently if city won't pay to remove the trees.

Tsitika decision

'Ban on logs will cost jobs'

The provincial government's decision to continue a moratorium over half the Tsitika-Schoen region of Vancouver Island — described as the last major unlogged watershed on the Island's east coast — will cost jobs, a MacMillan Bloedel spokesman said Friday.

The statement came after Resources Minister Robert Williams announced the release of 168,000 acres from the 310,000-acre wilderness on which a moratorium was imposed on logging and road-building in February 1973.

The moratorium covered parts of tree farm licences held principally by Canadian Forest Products and MacMillan Bloedel.

Williams in making the announcement Friday stressed that the 168,000 acres now available for logging had been freed for "planned timber harvest and is not a blanket release."

The decision, J. R. Forrest, MacMillan Bloedel's group president of forestry and building materials, said in a prepared statement, "is going to create serious unemployment among our employees in the Sayward community and at converting plants elsewhere."

Forrest added: "However, we cannot assess the full implications of the minister's statement until we have studied the actual extent of the curtailment as indicated on the map issued by government. There is no doubt, despite the minister's comments to the contrary, that a considerable number of people are facing unemployment. As it is, we have already been forced to lay off 31 people employed in road construction at our Eve River division."

According to the resources minister's announcement, the remaining acreage is being reserved for further study by the government's environment and land use committte.

The logging ban was imposed while the government studied a proposal to establish an ecological reserve and provincial park in the Tsitika River-Schoen Lake area.

Williams said the lifting of the moratorium was allowed in areas where there was a general concensus that carefully-planned timber extraction was appropriate. In this way, he said, employment opportunities will be maintained and the committee can fully consider making different land use decisions in the areas still reserved from logging.

All logging in the released area will be subject to plans approved by the Forest Service and the Fish and Wildlife Branch. Logging companies would submit harvest practice plans before being given permission to log.

Williams said the companies would also be responsible for resource inventory and the preparation of plans for resource development. Working with company experts will be a supervising forester from the Forest Service and a biologist from fish and wildlife.

The fate of the Tsitika-Schoen touched off stormy public meetings earlier this year in Port McNeill, Sayward, Campbell River and Nanaimo, but Williams said the input from the meetings had helped considerably in arriving at the decision.

"The involvement of the numerous groups was most important and useful prior to coming to the conclusions we did," Williams said. "It was a process which will undoubtedly be used many times in the future."

Williams said fears regarding the future of the Sayward-Woss link of the Northern Vancouver Island Highway could now be allayed. "Clearing of the necessary right-of-way is approved and develop-

Continued on Page 2

Ontario vote probably Sept. 18

TORONTO (CP) — Ontario Premier William Davis is poised to call a provincial election for Sept. 18, the Canadian Press learned Friday.

Sources close to the premier said Davis would interrupt a Northern Ontario tour to announce the election Monday.

Opposition Leader Robert Nixon and Stephen Lewis, leader of the New Democratic Party, are ready for an immediate election call. Both leaders have their parties on a full election footing.

Hunter
. . . 'didn't resign'

'There was dispute at mint'

OTTAWA (CP) — Gordon Hunter, former master of the Royal Canadian Mint, said Friday afternoon there had been disagreements between him and Supply Minister Jean-Pierre Goyer before he left his post in June.

Hunter was replying to a statement earlier by Progressive Conservative MP Tom Cossitt Leeds that the 60-year-old career civil servant was driven from his job because he disagreed with plans to hire a large percentage of French-speaking workers at the mint's new facility in Winnipeg.

However, Hunter, who left his job at the mint June 15, said he could have stayed on if he wanted.

"I didn't resign," he said in a telephone interview. "I retired . . . I decided I had worked long enough and I was 60 years old."

He said there had been disagreements with Goyer, the minister responsible for the mint's operation, over the question of hiring and the purchase of equipment and furniture for the new Winnipeg facility. But he declined to give details of the disagreements.

The Conservative MP has called for the resignation of Goyer and a parliamentary inquiry into the circumstances surrounding Hunter's resignation.

A spokesman for Goyer said the minister was on vacation and unavailable for comment. But he said Hunter was not forced to leave his post and had resigned voluntarily.

Hunt was succeeded as mint master by Yvon Gariepy, formerly a deputy commissioner of the Canadian Penitentiary Service.

Cossitt, a frequent critic of the government's bilingualism program, said Goyer wanted the new mint to reflect in its hiring practices that it was located in St. Boniface, where 33 per cent of the population is French-speaking.

Letters exchanged between the minister, Hunter, and the mint's directors showed that Goyer was not satisfied with the fact that 16 per cent of the employees at the new mint were bilingual even though

Continued on Page 2

Portuguese problems

Leftist cabinet sparks violence

LISBON, Portugal (UPI) — Installation of a new left-wing cabinet Friday triggered a wave of new anti-communist violence and the spread of a swelling dissident movement within the ranks of the armed forces.

Anti-communist crowds demonstrated and clashed with troops in the towns of Bombarral, Braganza, Fafe, Sao Joao da Pesqueira, Sao Pedro do Sul and Porto de Espada, news reports said.

A document signed by former foreign minister Maj. Melo Antunes and other leading moderate officers circulated in military units in different parts of the country and was being signed by a growing number of officers, army sources said.

It said the country was going too far left too fast, the sources said.

In Fafe, 200 miles north of Lisbon, a second man died Friday from wounds received Wednesday night when communists sprayed a crowd with rifle fire.

Marines loyal to the leftist government, withdrawn from Fafe Thursday, were rushed back again Friday to disperse crowds with tear gas, newspapers reported.

In Lisbon, several hundred journalists marched in protest Friday night to protest a proposed law that would set up a board of military censors. The demonstrators shouted, "the information law is a fascist law.' "

Inside

Prospects good for big derby
—King Fisherman, 18

Jazz great dies at 46
—Page 23

One, two, three and then ciao
—Names in News, 24

Background	5
Bridge	27
Classified	25-38
Church News	6, 7
Comics	20
Crossword	28
Entertainment	22, 23
Family	19
Finance	8-10
King Fisherman	18
Marine Calendar	18
Names in the News	24
Provincial Court	39
Sports	12-15
Television	26

Pulp locals requested for alerts on picketing

The Pulp, Paper and Woodworkers of Canada will request its locals to notify the national office before further picketing takes place in the current B.C. forest dispute, Stan Shewaga, PPWC spokesman, said Friday.

Shewaga said, however, he could not guarantee there wouldn't be further sudden picketing in the dispute.

The decision followed a meeting Friday between the B.C. Federation of Labor and the PPWC. The union is not an affiliate of the federation.

According to terms of the agreement, the PPWC is to notify the federation in advance of further picketing activity so that the International Woodworkers of America can be informed of what operations might be picketed.

The meeting followed an incident Thursday when IWA members at the Crown Zellerbach mill at Armstrong in the Okanagan crossed a picket line that had been set up without advance warning by the PPWC.

Since the PPWC and the Canadian Paperworkers Union went on strike July 16 — shutting down B.C.'s 20 pulp mills — several IWA operations have been closed as a result of PPWC picket activity. The woodworkers' union has been upset over operations hit by PPWC pickets that were scheduled to be shut down by the employers within a couple of

Continued on Page 2

Death pictures queried in court

RALEIGH, N.C. (AP)— A defence witness in the Joan Little murder trial testified Friday that death-scene photographs provided by the state are different from the originals taken in the cell where jailer Clarence Alligood died.

Herbert MacDonnell, director of the Laboratory of Forensic Sciences at Corning, N.Y., said photographs provided to the defence under court order contained processing spots that "might be misinterpreted" as blood.

No Manitoba gas thaw?

WINNIPEG (CP) — Premier Ed Schreyer says Manitoba is considering imposing a 45-day extension on the freeze on the wholesale price of gasoline, although he says in the long run it might be futile.

He said Friday the government can hold off on a decision until Aug. 15—the date when the federal price freeze is lifted and when gasoline prices are expected to rise an additional five cents a gallon.

However, Schreyer did not rule out the possibility of such a freeze later if there was evidence of inequitable pricing in the country.

The premier said the futility might come about if the oil companies decided to recoup their losses, as result of any freeze, by charging higher prices when it ended.

In July, Attorney-General Alex Macdonald said B.C. would possibly delay further price increases in gasoline and heating oil costs until beyond mid-August.

He was unavailable for comment on the Manitoba announcement Friday night.

Former juvenile faces fitness hearing in 1963 murder

By BRUCE LOWTHER
Colonist Reporter

A 28-year-old Saanich man who was 16 when he was charged in 1963 with "a delinquency, to wit, murder" in the shooting deaths of a Saanich couple is expected to appear next week in Victoria juvenile court for a special fitness hearing.

The man has been in mental hospitals on the B.C. mainland since his committal to Essondale was ordered by the provincial cabinet March 19, 1963, about five weeks after George Bickford, 39, and his wife Helen, 43, were found dead in their home at 3625 Melcroft, Saanich.

Sources said they had been informed the man's condition had not undergone a major improvement recently. Instead, it was believed the fitness hearing was proposed under a 1972 provincial government policy of infrequent hearings for those held in custody indefinitely in mental hospitals.

In addition, said one source, the law governing the way fitness hearings are conducted in court had changed in recent years.

The Bickfords were found dead Feb. 13, 1963, but Saanich police said at the time they believed the deaths occurred on the evening of Feb. 11.

On April 19, 1963, a coroner's jury ended an inquest into the deaths by naming a person as the one who shot the Bickfords. While news stories of the verdict are a matter of public record, the Colonist is not publishng that name now as a result of advice received Friday from its solicitors.

Family court prosecutor Trudy Brown and Victoria lawyer Michael Hutchison, appointed by Legal Aid to represent the 28-year-old man, said only they expected the case to be called next week in juvenile court.

It was uncertain whether the hearing to determine the man's fitness to instruct counsel and stand trial would be held in juvenile court or transferred to "adult court," Victoria Provincial Court at 633 Fisgard.

Colonist stories at the time said George Hess, catering manager at the Colony Motel, 2852 Douglas, became concerned when Mrs. Bickford failed to show up for work as a waitress at 11 a.m. Feb. 12, 1963.

He phoned her home several times, getting a busy signal each time. He told the phone company about it and was informed the line was out of order. Later in the day, he tried again several times. The phone rang this time but there was no answer.

On Feb. 13, her second failure to show up caused Hess to try the phone again shortly after 11 a.m. and then go out to the home behind Shelbourne Plaza shortly after noon. He saw the Bickford car in its garage, looked in the front window and saw two slippered feet sticking out of a blanket on the hall floor.

Police broke in the house through a basement window and found two blanket-covered bodies. Bickford, who apparently was shot first, was lying in the hall just outside a bedroom. His wife was in the hall just outside the kitchen and beside a phone.

Bickford had been shot once in the right eye with a single-shot .22 calibre rifle while his wife had been shot four times in the face with the same weapon.

She was wearing a black overcoat and police said she and her husband might have just returned home. On the kitchen floor, officers found two rifles, a shotgun, a bow and arrows, a bicycle chain, two knives, scissors and ammunition—all neatly arranged and some tagged.

The home was at the end of a dead-end street and somewhat isolated from its neighbors. Only one person told police at the time he heard anything sounding like shots.

Only a few hours after the bodies were found, the juvenile was charged in Saanich juvenile court with "a delinquency, to wit, murder." That charge remains in existence and is the reason why the 28-year-old man is being returned to juvenile court.

At the inquest before then coroner Dr. J. H. Moore, a Saanich policeman read from what he described as a confession which gave a motive and full details of the shooting. By then, the juvenile had been sent to Essondale after psychiatric examination.

Bickford, a well-known outdoorsman and once a crewman on a whaler, worked as a rigger at HMC Dockyard at the time of his death.

Shamrock duo—a breed together

★ ★ ★

Grover, Chapman ready for playoff opener here tonight

Skip Chapman

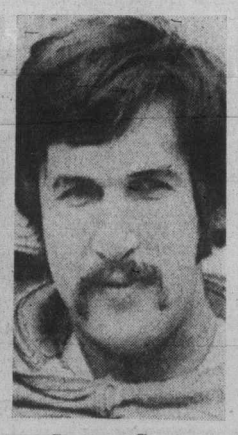

George Grover

By STAN COOPER

Goalkeepers, is has been said, are a breed apart.

Often moody, reclusive individuals, they can make or break a team during league, and particularly, playoff action.

Lacrosse netminders are no exception although the Victoria Shamrock duo of Skip Chapman and George Grover certainly don't fit the mold.

There's no better combination in the Western Lacrosse Association this season and their efforts helped carry the Irish to a second-place finish in league play, the best Victoria showing since 1967.

And it would be hard to find two more easy-going, yet intense competitors in lacrosse today.

A veteran of 10 senior campaigns, Chapman led the league with a .793 shots-stopped average while Grover, getting his chance at regular duty after three years a backup, was second at .772 over the 24-game schedule.

They teamed for a league-low 10.98 goals-per-game average and they will be out to better that mark, starting tonight, when Shamrocks and Coquitlam Adanacs open their best-of-five semi-finals series. Game time at Memorial Arena is 8 p.m.

"It's rare to see two goalkeepers work so well together," said Shamrock coach Archie Browning on Friday. "There's no bickering or jealousy about starting assignments, they help each other with opposing shooters and defences and I'm confident using either Skip or George. We don't have a number one goalkeeper and a backup."

And although Chapman has far more playoff experience than Grover, Browning wouldn't commit himself on tonight's starting assignment, preferring to wait until minutes before game time to make a decision.

Chapman, who first saw senior playoff action in 1961 when called up by New Westminster Salmon Bellies, has played in three national championships for the Mann Cup, one with the Royal City squad and two with Vancouver Burrards.

"It would be something to play in the Mann Cup for three different teams," he said, "and I think we've got a good chance of representing the WLA this season."

But there are obstacles to be overcome.

Shamrocks managed only a split with the fourth-place Adanacs in six regular-season games, waltzing to victory in the Memorial Arena outings with a 68-30 edging in goals but dropping all three decisions at Coquitlam Sports Centre.

"We back in too much on that small floor in Coquitlam," Chapman explained, "but that should change in the playoffs."

Browning says he will have a full lineup tonight, with Bob Turkington the only regular on the sidelines. The big forward is nursing an elbow injury and will be replaced by veteran Vern Black.

The series continues Monday in Coquitlam and Aug. 16 in Victoria with additional games, if necessary, in Coquitlam, Aug. 18, and at Memorial Arena, Aug. 10.

The winner advances the best-of-seven final against the winner of the New Westminster-Vancouver series, which starts Tuesday in Richmond, site of all Burrard home games in the playoffs.

And the best-of-three Mann Cup final will be held in B.C. this year, with the Ontario Lacrosse Association champion visiting for games Sept. 11, Sept. 13 and, if necessary, Sept. 15.

★ ★ ★

Sport Today

SOFTBALL

9 a.m. — Continuation of all-native Olympiad tournament, Royal Roads.

CRICKET

1:30 p.m. — District Association: Oak Bay vs. Castaways, Windsor Park.

CAR RACING

7 p.m. — Time trials for super-stocks and claimers, Roy White Memorial Trophy race to follow, Western Speedway.

LACROSSE

8 p.m. — Western Association playoffs: Victoria Shamrocks vs. Coquitlam Adanacs, first game, best-of-five semi-final, Memorial Arena.

Burnaby toppled again

NEW WESTMINSTER — League-champion Burnaby Cablevision went down to its second consecutive Western Canada Major Junior Lacrosse League defeat for the first time this season, losing 17-15, Friday to New Westminster Salmonbellies at Queens Park Arena.

Ivan Tuura led the Salmonbellies with four goals, while Steve Manning, Brian Hazelwood, and Paul Kirkpatrick each scored twice.

Randy Delmonico and Derek Dickson each scored three goals for Cablevision, and Ray Mattinson scored twice.

The same clubs meet Wednesday at Burnaby in the opening game of the best-of-seven semi-finals.

Sport digest

Cedar Hill tops seniors league

FINAL STANDINGS

	Pts.
Cedar Hill	34½
Gorge Vale	33
Uplands	30
Glen Meadows	29½
Victoria	29
Royal Colwood	25

Cedar Hill won the Vancouver Island Seniors Golf League Friday by defeating Glen Meadows 5½ to ½ at Glen Meadows.

The victory gave Cedar Hill a 1½-point edge over runnerup Gorge Vale and the Feather Ball Seniors Trophy. Gorge defeated last-place Royal Colwood 5½ to ½ to wrap up second place at Gorge Vale.

In the other match, Victoria nipped Uplands 3½ to 2½ at home.

Cedar Hill 5½, Glen Meadows ½

Hubert Foxall won over Tom Harper 1 up; Walter Spaven won over Lew Horne 6 and 4; Cedar Hill won four-ball match.

Frank Dutton won over Charlie Babcock 6 and 4; George Ferguson tied Frank Furnell. Cedar Hill won four-ball match.

Royal Colwood ½, Gorge Vale 5½

Ernie Betterige lost to Fred Clarmonte 1 up; Sandy Noel lost to Bill Jaffray 4 up; Gorge Vale won four ball match.

Sid Presco lost to Wally Andrews 3 and 2; Fred Craig tied Ted Gardner. Gorge Vale won four ball match.

Uplands 2½, Victoria 3½

Bill Ridell lost to Eardley Wright 1 up; Wilf Latournerie lost to Dr. Harold Morrow 3 up; Victoria won four ball match.

Doug Peden tied Brian Whitlow; San Swetnam won over Bob Jernberg 6 up; Victoria won four ball match.

B.C. tourney underway

VANCOUVER — Pacific Coast Men's Fastball League teams scored shutout victories Friday in the opening round of the B.C. Senior "A" Men's softball championships.

North Vancouver Roadhouse Vikings scored a 4-0 win over Abbotsford-Clearbrook while Vancouver Magicians posted a 1-0 decision over Mr. Sport Hotel of New Westminster.

In today's action of the eight-team, double-knockout event, New Westminster Royal Towers of the PCFL will meet Nanaimo A & B Construction this morning at Moody Park in New Westminster while Victoria Bate Construction, winners of the event for the past four years, will tackle Port Alberni Molsons at South Memorial Park. The tournament continues until Sunday.

WHA pays off draft debt

OTTAWA (CP) — The Canadian Amateur Hockey Association has received a final $165,000 payment from the World Hockey Association in connection with the 1974 draft of junior players, the CAHA announced Friday.

The payment brings the total paid by the WHA to $575,000 and means the league has fulfilled its committment to the CAHA, a spokesman for the association said. The final payment had been outstanding for some time.

The money has been distributed by the CAHA to the amateur teams, leagues and associations involved in the development of the players.

The CAHA said in a news conference it has no agreement yet with the WHA and the National Hockey League for the 1975-76 season, but it was hopeful of an agreement before the season begins.

NLL continues crackdown

SUSPENSIONS by National Lacrosse League commissioner **Gerry Patterson** for incidents in the last 20 games reached five Friday when **Art Seekamp** of Long Island Tomahawks was set down for one game and fined $100 for physical contact with referee **Noel Turner** during a Tuesday game against Boston Bolts. Coach **Morley Kells** of Long Island was fined $500 a day earlier for allowing a suspended player, goalkeeper **Merv Marshall**, to occupy the team bench area and coach **Jim Hinkson** of Philadelphia Wings was assessed $250 for verbally abusing referee **Jack Leitch** in a Tuesday game. Marshall was suspended for one game earlier in the week for physical contact with a referee . . . **John Hanna**, former coach of two American Hockey League teams, has been named coach of newly-formed **Tidewater Sharks** of the Southern League . . . **Chris Bahr** of Philadelphia Atoms has been named rookie of the year in the **North American Soccer League** . . . **Bill McPeak**, whose football career was interrupted last March by a stroke while defensive co-ordinator of the National Football League Miami Dolphins, has been named offensive co-ordinator for **Chicago Wind** of the World Football League . . . **Los Angeles Kings** have signed winger **Mike Murphy** to a multi-year National Hockey League contract . . . Defence stalwart **Rudy Sims** has rejoined **Ottawa Rough Riders** on a five-day trial, after failing to earn a berth with Green Bay Packers of the NFL . . . **Gabor Simonyi**, former coach of Hungary's national team, has been named coach of the University of Alberta's track and field team. . . .

Soviet Union tops series

QUEBEC (CP) — The Soviet Union defeated Cuba, 9-7, Friday night to capture the gold medal in a four-nation, 18-game water polo series.

Canada and Mexico tied 3-3 in the final game of the series that began in Hamilton and continued in Montreal before concluding here.

The Russians posted a perfect 9-0 record in the series while Cuba finished at 6-3, Canada at 2-7 and Mexico at 1-8.

CLOUD OF DUST is raised by Montreal's Larry Parrish as he slides into home plate Friday night during action at Cincinnati. Parrish was tagged out by catcher Bill Plummer but the Expos went on to an 8-7 win over the west-division leaders.

Astro reliever stops Pirates Phillies rally to inch closer

Suddenly, things don't look quite so secure for Pittsburgh Pirates.

Leaders in the National League's East Division for most of the major-league baseball season, Pirates have been slipping of late and Friday had their margin over Philadelphia Phillies cut to three games.

Lowly Houston Astros humbled the Pirates, 5-3, in the Astrodome while the Phillies rallied for a 5-4 win over visiting San Francisco Giants.

The loss was the third in a row for the Pirates and ninth in the last 13 games. And it came after Pirates had jumped to a 3-0 lead in the first inning.

Dave Parker boomed a three-run homer for Pittsburgh but relief pitcher Jim Crawford, who replaced Doug Konieczny when the starter suffered a hand injury, blanked the Pirates the rest of the way on only four bits.

Astros pulled even with two runs in the first inning and another in the second and took the lead on Cliff Johnson's one-out double in the third.

In Philadelphia, Dick Allen secured the win for the Phillies driving in Garry Maddox with the winning run with one out in the ninth inning. Slugger Greg Luzinski contributed a home run — his 28th of the season — and two runs-batted in — his 91st and 92nd — to the Phillies' attack.

In the West Division race, Cincinnati Reds had their lead cut to 14½ games when Montreal Expos scored an 8-7 upset before 44,030 fans at Riverfront Stadium, largest crowd ever to see the Expos play in Cincinnati. Larry Parrish had the key hit for Montreal, a run-scoring single in a three-run ninth inning.

Dodgers scored a 4-3 win over New York Mets, Steve Garvey and Jim Wynn contributing home runs for Los Angeles.

In the American League, Oakland Athletics won a battle of division leaders by edging Boston Red Sox, 3-2, in the California city. Reggie Jackson moved into a tie with Luzinski for the major-league home-run lead when he cracked his 28th of the season in the seventh inning, breaking Reggie Cleveland's bid for a no-hitter. Gene Tenace hit a two-run homer for Oakland later in the inning.

And in Anaheim, New York Yankees hit into six double plays but outlasted Nolan Ryan and the California Angels, 4-3.

★ ★ ★

NATIONAL LEAGUE

Eastern Division

	W	L	Pct.	GBL
Pittsburgh	66	47	.584	—
Philadelphia	63	50	.558	3
New York	58	54	.518	7½
St. Louis	58	54	.518	7½
Chicago	53	62	.461	14
Montreal	48	62	.436	16½

Western Division

	W	L	Pct.	GBL
Cincinnati	74	39	.655	—
Los Angeles	59	55	.518	15½
San Francisco	55	58	.487	19
San Diego	53	60	.469	21
Atlanta	50	63	.442	24
Houston	42	75	.359	34

Pittsburgh 300 000 000—3 7 1
Houston 212 000 00x—5 7 0
Ellis, Tekulve 0-1, (1), Demery (4), Giusti (7) and Sanguillen; Konieczny, J. Crawford 2-3 (1) and May. Home run: Pittsburgh — Parker (19th).

San Francisco 000 010 030— 4 4 3
Philadelphia 021 000 101— 5 11 2
Falcone, Williams (5), Moffitt 4-4 (7) and Hill; Underwood, McGraw (8), Garber 9-6 (9) and Boone. Home runs: San Francisco — Montanez (9th); Philadelphia — Luzinski (28th).

Los Angeles 010 001 020— 4 12 1
New York 000 201 000— 3 9 0
Rau, Marshall 7-11 (7) and Yeager; Tate, Sanders 0-1 (7), Apodaca (9) and Grote. Home runs: Los Angeles — Garvey (13th), Wynn (17th).

Chicago 000 000 201—3 9 1
Atlanta 100 000 00x—1 4 2
Dettore 4-4, P. Reuschel (7), Knowles (8) and Mitterwald; Morton 13-12 and Pocoroba.

Second game

Chicago 000 000 201—3 9 1
Atlanta 001 000 000—1 11 2
Burris 9-9, Knowles (8) and Swisher; Dal Canton 0-5, Sosa (8) and Correll.

San Diego 000 202 020— 6 11 2
St. Louis 413 100 10x—10 16 0
Spillner 4-10, Folkers (1), Tomlin (4), Frisella (6), Johnson (8) and Davis; Forsch 11-8, Reynolds (6) and Simmons. Home run: St. Louis — Forsch (1st).

Montreal 000 005 003—8 13 1
Cincinnati 010 040 020—7 9 1
Warthen, Murray (5), Fryman 8-6 (6) and Carter, Foote (9); T. Carroll, Eastwick (6), Borbon 7-4 (9), C. Carroll and Plummer. Home run: Cincinnati — Rettenmund (2nd).

AMERICAN LEAGUE

Eastern Division

	W	L	Pct.	GBL
Boston	68	45	.602	—
Baltimore	61	50	.550	6
New York	59	53	.527	9
Milwaukee	53	61	.465	15½
Cleveland	51	59	.464	15½
Detroit	46	68	.404	22½

Western Division

	W	L	Pct.	GBL
Oakland	70	43	.619	—
Kansas City	62	50	.554	7½
Chicago	55	58	.487	15
Texas	54	60	.474	16½
Minnesota	50	65	.435	21
California	49	66	.426	22

New York 310 000 000— 4 9 1
California 000 100 002— 3 5 4
Gura 4-4 and Munson; Ryan 12-12, Hockenbury (3) and Hampton. Home runs: New York — Herrmann (3rd); California — Chalk (2nd).

Boston 010 010 000— 2 5 0
Oakland 000 000 30x— 3 3 1
Cleveland 9-8 and Fisk; Holtzman 14-9, Fingers (8) and Fosse. Home runs — Oakland — Jackson (28th) and Tenace (17th).

Minnesota 110 000 001—3 12 1
Detroit 000 001 000—1 7 1
Hughes 10-9 and Borgmann; Coleman 8-14, Arroyo (9) and Wockenfuss.

Kansas City 000 000 021—3 9 0
Cleveland 010 010 02x—4 8 1
Paitin 8-7, Bird (8) and Stinson; Harrison 6-3, LaRoche (9) and Ellis. Home runs: Kansas City — Mayberry (25th); Cleveland — Gamble (8th).

Baltimore 102 001 030—7 10 0
Chicago 100 100 110—4 10 1
Alexander 5-7, Jackson (7), Miller (9) and Duncan; Wood 12-14, Gossage (8), Upshaw (8) and Downing. Home runs: Chicago — D. Johnson (15th).

Texas 000 005 010—6 9 0
Milwaukee 100 000 210—4 11 2
Hargan 8-6, Thomas (7), Wright (8), Foucault (8) and Sundberg; Travers 4-7, Rodriguez (7), Austin (8), Murphy (9) and Porter. Home runs: Texas — Harrah (15th), Howell (9th).

Exhibition Park racing results

Entries for today on Page 14.

VANCOUVER — Results of Friday's thoroughbred racing at Exhibition Park:

First race — Claiming, $1950, three-year-olds and up, six-and-a-half furlongs:
Miss Jay Note (Salas) $7.80 $3.80 $2.80
Rosita D. (Arnold) 6.60 4.00
Winning Promise (Sanchez) 3.10
Also ran: Alibhai's Feature, Angelic Shirl, Dazzlin Dixie, Kelawav, Snow Run, Descansado. Time: 1:21, Quinella paid — $33.40.

Second rate — Claiming, $2,300, two-year-olds, six furlongs:
Barbiturate (Skinner) $7.60 $4.40 $2.50
Swan Lake Lady (Carter) 5.40 2.70
Little Miss Mustard (Walker) 2.20
Also ran: Unforgettable Sea, Friendly Neighbour, Heavenly Lass, Naked Splendor, Steal a Point, Kriscory Blue. Time: 1:15 1-5.

Third race — Claiming, $2,300, two-year-olds, six furlongs:
Lord Occo (Chabara) $6.20 $4.90 $4.40
Bear Hill (Furlong) 9.70 7.10
Darshan's Reward (Walker) 6.40
Also ran: La Waun, Source of Funds, Mr. Butterbur, Winning Touch, No Guarantee, Gall's First, Fleet Ensign. Time: 1:15 4-5.

Fourth race — Claiming, $2,300, three-year-olds, six and a half furlongs.
Fitsys Story (Walker) $10.50 $5.70 $4.70
Saucy Verdict (Cuthbertson) 6.50 7.10
Turf To Spare (Johnson) 11.80
Also ran: Rads Lady, Honey Royal, Charles Of York, Easters Trophy, Shadow Cove, White Ensign, Ablakh. Time: 1:20 1-5. Exactor paid $95.90.

Fifth race — Claiming, $4925, three-year-olds and up, six and a half furlongs.
Devon Sea (Mases) $7.50 $4.30 $3.10
Charlescrest (Johnson) 3.60 2.90
Ship Ashore (Krasner) 3.50
Also ran: Fliet Alination, Chief Tamao, Runnin Chan. Time: 1:18 1-5.

Sixth race Claiming, $1950, three-year-olds and up, six and a half furlongs.
Man In Silk (Barroby) $6.80 $4.50 $3.10
Count The Spots (Furlong) 14.20 7.20
Compulsive Winner (J. Arnold) 4.30
Also ran: Come On Luv, Proud Magic, Mr. Tom Thumb, Double Circle, Aim To Win, Hedley Road, Cactus Pete. Time: 1:20 2-5. Exactor paid $127.90.

Seventh race — Allowance, $3,200, three-year-olds, six and one half furlongs.
Money Hush (Krasner) $19.10 $8.40 $5.60
Go Peg Go (Arnold) 6.10 5.20
Craigdina (Walker) 7.70
Also ran: Selarious, Choya, Natural Life, Sailor's Jewel, Mottel Moon. Time — 1:18 3-5.

Eighth race — Claiming, $4,775, three-year-olds and up, six and one half furlongs:
Pirate Charger (Smith) $9.30 $4.70 $3.80
Dieppes Victory (Rich) 5.60 3.50
Ole Par (Skinner) 3.30
Also ran: Laway Doc, Bendaway, Ave Plaisir, Beau Cecil, Time — 1:46 4 5.

Ninth race — Allowance, $3,950, three-year-olds, six and one half furlongs:
Harry Own (Arnold) $14.20 $5.90 $3.80
Run Jay (Sanchez) 4.00 3.10
Cascade Chief (Maese) 3.60
Also ran: Jump Start, Spooky Lodge, Air Flyer, Pablo's Preference, Waldron Castle, Third Blue, Comic Tom. Time — 1:18 3-5.

Tenth race — Claiming, $2,450, three-year-olds, six and a half furlongs:
Its Gonna Be Close (Arnold) $8.70 $6.80 $3.20
Linda Dawn (Smith) 10.80 5.60
Magic Jester (Maeze) 4.80
Also ran: Devonish, War Horse, Monashee Kid, Magic Magog, Elsie Go Go, C. Casey, Mecapo. Time: 1:20 3-5, Quinella paid $98.10.
Attendance — 9168. Mutuel Handle — $797,335.

Dale skids into second-place tie

OAKFIELD, N.S. (CP) — Debbie Massey, the defending Canadian women's amateur golf champion, finally solved her putting trouble and took the lead Friday in the third round of the 1975 tournament by firing a one-over-par 75 for a 224 total and a four-shot lead.

Four players, including Dale Shaw of Victoria, the leader after the first and second rounds, shared second place at 228. The others were Louise Larochelle of Cape Rouge, Que., who had a 75. Susan Wickware of Toronto, who shot 74; and Marilyn Palmer of Vancouver, who also had a 74. Miss Shaw soared to 81.

Betty Cole of Edmonton was alone in third spot with a 231 total. She had a 77 Friday despite a seven on the five-par hole.

Susie Conklin of Lachute, Que., who had the lowest score on the first 54 holes of play — a three-under-par 71 Thursday — had trouble on the greens Friday and blew to an 83.

Miss Massey had her "best back nine in many rounds," a three under 35 following a 40 on the front nine, "my worst for a long time."

"I was putting better on the back nine," she said. "It's about time."

The 24-year-old daughter of a steel company executive had her troubles with the greens on the 5934-yard Oakfield layout the first two rounds, three-putting seven times in 36 holes.

"That doesn't make it easy to win.

"The four-shot lead is nice, though."

Debbie Massey, U.S.	74-75-75—224
Louise Larochelle, Que.	76-77-75—228
Dale Shaw, Victoria	73-74-81—228
Susan Wickware, Ont.	76-78-74—228
Marilyn Palmer, B.C.	77-77-74—228
Betty Cole, Alta.	76-78-77—231
Elizabeth Hoffman, Ont.	77-78-79—234
Shelley Gates, U.S.	78-77-79—234
Susie Conklin, Que.	81-71-83—235
Celyne Renaud, Que.	81-76-78—235
Barbara Wilson, Sask.	79-78-78—235
Florence McFall B.C.	79-74-83—236
Donna Sears, P.E.I.	78-79-79—236
Valerie White, B.C.	82-77-77—236
Linda Bagg, Ont.	79-82-75—236
Paula Lynn Phillips, B.C.	78-80-79—237
Pamela Johns, Ont.	80-80-77—237
Ruth Maxwell, N.B.	82-78-77—237
Pam Falk, Man.	80-79-79—238
Janet MacWha, N.S.	79-80-79—238

SAANICH
HORNETS
CANADIAN FOOTBALL CLUB
REGISTRATION: SAT. AUG. 9 and SUN. AUG. 10
from 10 A.M. — 12 NOON
at GLANFORD PARK
Ages 16 and under Welcome
For more information Phone 382-7996

Exciting Thoroughbred Horse Racing Ten times a day
Parade to Post Wed., Thurs., Fri. 4:15
Saturday, Sunday, & Holidays 1:15 Rain or Shine
Children under 10 not admitted
Longacres
Spend the day in Seattle-Renton

SUPER STOCKS — CLAIMERS

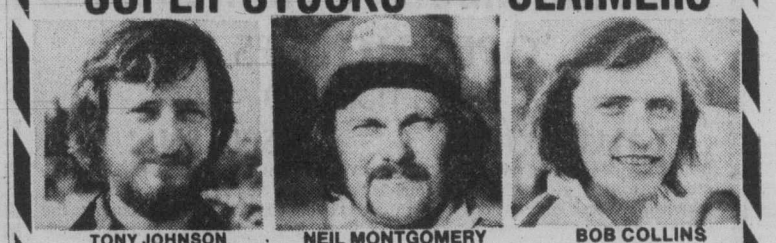

TONY JOHNSON 827 Points
NEIL MONTGOMERY 775 Points
BOB COLLINS 702 Points

SUPER STOCKS — 65 LAP MAIN
SATURDAY NIGHT
ROY WHITE MEMORIAL TROPHY
★ Time Trials 7 P.M. ★ ★ Racing Action 8 P.M. ★
Adults $3.00, Students and O.A.P. $2.50, Children 6-12 $1.00
WESTERN SPEEDWAY

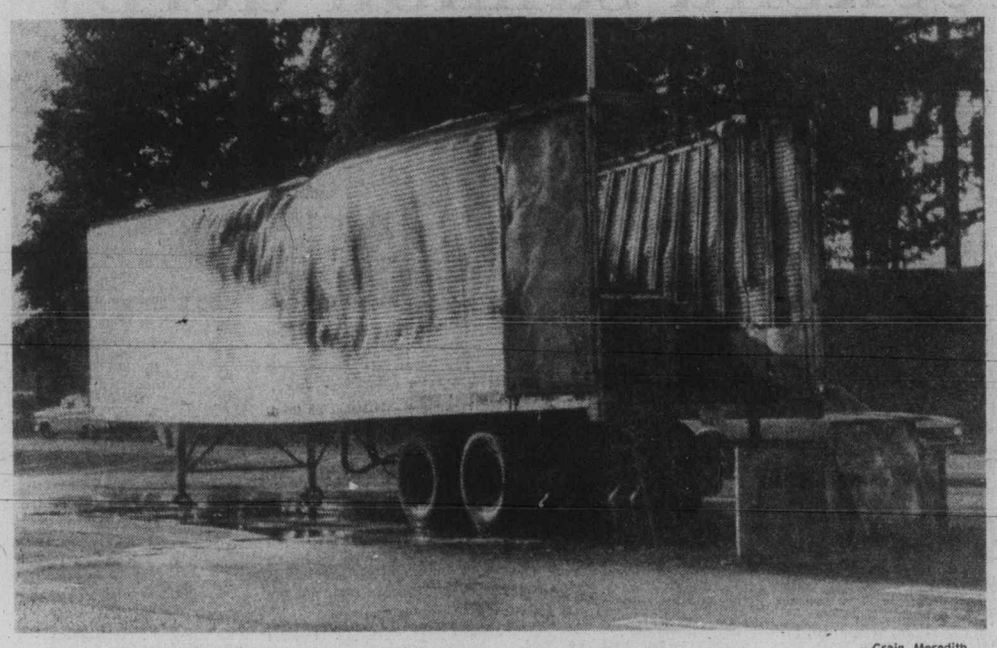

—Craig Meredith

Truck-trailer after fire in Duncan parking lot

Damage estimated at $30,000

Truck-trailer robbed, set afire

DUNCAN — Thieves broke into a truck-trailer parked here early Friday morning, stole six television sets and then set the rest of the contents on fire.

An RCMP spokesman, who confirmed Friday afternoon that arson was involved, said damage in the fire, which destroyed the trailer, was estimated at more than $30,000.

The Duncan fire department was called shortly after 5 a.m., when the trailer fire was reported on the city parking lot at the corner of Canada Avenue and Government Street.

The truck driver, Delbert Salter of Surrey, was asleep in a hotel at the time of the incident.

He had parked the trailer, owned by Sims Custom Cartage of Burnaby, in the lot Thursday evening, and was planning to deliver the contents to local businesses Friday morning.

Besides the television sets, the trailer contained a number of washers, dryers and freezers.

RCMP said their investigation revealed the seal on the truck door had been removed and the items stolen.

What was used to start the fire is uncertain at this time.

New college link sought by Alberni school board

By JOHN HENDERSON
Colonist Correspondent

PORT ALBERNI — More debating is expected on the majority vote taken by the District 70 school board this week, approving in principle a move to join the North Island regional college zone in preference to the Nanaimo-Malaspina zone.

The vote came only after lengthy debate, in which two of the trustees voiced strong opposition to the North Island affiliation.

Trustee Bob Hoadley argued that students from Port Alberni would not receive "preferential treatment" at the Malaspina campus, which he considers will in the future become "nearly as attractive as UBC or UVic," in terms of the advanced education it will be able to offer in certain fields.

Trustee Ron Hurley also thought that affiliation with the Malaspina campus would be of greater benefit to students from Alberni.

"We're not compatible with the decentralized group in North Island," he argued. "The core campus at Malaspina would be a great advantage to many of our students."

The committee studying the community college question since last February under chairman Gillian Trumper, made four major points in its recommendations:

- The decentralized nature of the North Island plan was more in keeping with Port Alberni's desire to maintain the major portion of its facility locally.
- Since North Island is still in the planning stage, Port Alberni should have a greater say in the direction of college growth.
- Since there will be no central core campus in the North Island plan, satellite development should be more greatly emphasized.
- As an equal partner in the North Island plan, Port Alberni should have a greater degree of control over costs and where they are undertaken.

Mrs. Trumper made the further point that she felt that from what she had seen in places like the Okanagan, where there was a central core campus in Kelowna, she was convinced that the district would have a better chance of building a more worthwhile and complete facility locally if a core like Malaspina were not involved.

After the meeting, two members of the committee, participating in an open line radio show, said a large percentage of the people using a community college were not students out of high school, but working people seeking self-improvement and older people retraining, both groups of whom could not afford the time or money to commute to another city for their studies.

Trustee June Kearney pointed out that the program forbids that there be duplication in the courses given in a region.

This would mean, she said, that any course offered at Malaspina could not be duplicated here, even though there was considerable demand for it. Better, she said, that we should establish such courses for ourselves in a Port Alberni facility, and a receprocity agreement with North Island seemed a lot more feasible at this point.

There will be a public meeting held on the whole subject on September 9, and both trustees urged as many members of the community as possible to attend.

It will be after this meeting, at a regular board meeting in September, that a final vote will be taken on the matter. There will be no further referendum on the subject.

More fun today

DUNCAN — Live music, street cafes and a parade will highlight the Festival of Flower and Song here today.

The two-day festival, sponsored by local merchants, started Friday with the closing off of downtown streets to motor traffic and the decoration of the business area with flower baskets and more than 500 dozen flowers.

The parade starts at 9 a.m., forming on Jubilee Street, north of the post office, and proceeding through the downtown area where it will be reviewed and judged.

Live music, handicraft stalls and other entertainment will continue through the day.

Snakes 'help' farmers

By KING LEE
Colonist Reporter

If you don't care for snakes, avoid room 2116 of the Cunningham building at the University of Victoria.

In that room are seven B.C. rattlesnakes, four boa constrictors, a yellow rat snake, a black rat snake and a variety of other slithery creatures.

They are part of a collection associate-professor Dr. Pat Gregory uses in his study of snakes at the university. Gregory is a graduate of the University of Manitoba doing post-graduate work in snake population ecology.

He is particularly interested in four species of rodent-eating snakes in B.C., the racer, bull, rattle and rubber boa (yes, B.C. has a small version of a boa constrictor).

Gregory has two women working with him, Eileen South and Cathy Guest, both of whom weren't used to handling snakes before but are quite at ease in the job now.

Miss Guest is working on her masters thesis on isolating mechanism, a study of why snakes don't interbreed. Gregory said the team may try forced interbreeding and artificial insemination.

Gregory is interested in showing how snakes eat insect pests, thereby giving farmers a helping hand. Academically, he is trying to find out how the four species of rodent-eating snakes share resources.

For instance, he said, the racer comes out during the heat of the day while the rubber boa usually can't be seen until the early hours of the morning. He suspects this may be one of the ways the snakes share the food supply.

Although the B.C. rattler is as venomous as its kin, the diamond-back rattlesnake, it isn't nearly as long as those found in the southern United States. Diamond-backs are found up to eight feet in length while the B.C. species usually runs from two to three feet.

To reduce the risk of being bitten, the staff usually puts rattlers in a refrigerator, making them extremely slow. Nonetheless, extreme caution is used in handling them.

In the event of a bite, antivenom is kept in the fridge and the victim is taken immediately to hospital.

Precautions are taken so that the snakes cannot get loose. Cages are constructed of plexi-glass which cannot be broken and are double locked. In addition, locks are used on doors leading to the room in which the snakes are housed.

Another aspect of the snakes' existence Gregory wants to explore is their seasonal migration habits. They tend to get together in large dens in the winter, far away from their summer places of residence.

Gregory also has some students working on experiments to determine temperature preferences of the rodent-eaters.

The snakes are usually fed live rats, which means that dinnertime is not the time for those weak of stomach to visit the laboratories.

More news of Island Page 40

— Colonist photo by Alex Barta

Eileen South with yellow rat snake

After four years of fighting

Airport opponents prepare for supreme court battle

By CRAIG MEREDITH
Colonist Correspondent

DUNCAN — A B.C. Supreme Court battle looms closer as residents in Glenora continue to oppose an airport near here.

After years of out-of-court fighting the airport proposed by the Cowichan Valley Airport Society, a spokesman for the residents, Mel Huston, said Friday they are now trying to set a court date to resolve the matter.

"We've met with the Cowichan Valley Airport Society recently, and we are more convinced that they don't know what they are talking about," Huston said.

More than a year ago, Huston and a group of residents filed an application contesting the legality of a lease signed between the Cowichan Valley Region Board and the Cowichan Valley Airport Society.

Since that application was filed with the B.C. Supreme Court, meetings have been held between the parties to see if an agreement could be reached but the residents remain adamant in their opposition to the airport in their area.

The residents, who went into action after the Cowichan Valley Region Board approved a timber cutting permit, claim the board did not have the authority to sign such a lease with the airport society.

Under the Municipal Act, the residents claim the region has the right to own and operate a public airport.

"But an airport cannot be operated by an airport society, because it is not a public body," Huston said.

He added, even though the fight against the airport started four years ago, "the residents of Glenora are 100 per cent behind us still."

Regional board administrator Bill Symington told the Colonist he was sorry to see the residents proceeding with court action.

"We have no choice, but to contest this action," the administrator said, explaining that the issue is not whether another airport should be built, but whether the regional board had acted in a proper manner in dealing with the issue.

Fishermen in action

COWICHAN BAY — It's hard to predict who is going to crowd the Cowichan Bay this weekend. Fishermen hope it will be salmon.

The reason for it is the $75,000 World Championship Derby which started early this morning, and offers $25,000 for the biggest salmon.

These will also be a new prize — an open-road-tackle hidden-weight prize of $25,000 to be won by anyone weighing in a 15-20 pounder.

Hitch-hiker forgets case

DUNCAN — A small, brown suitcase belonging to a hitch-hiker might still be in the car in which he was given a ride Thursday. Alan Hennessy, of Montreal, told the Colonist the driver of the car picked him up south of Nanaimo and dropped him off in Duncan about 3 p.m. Thursday. Hennessy can be reached by contacting the Colonist.

World's longest cable on its way to Island

Work on two B.C. Hydro underwater power cables from the Lower Mainland to Vancouver Island will begin this weekend, according to a company spokesman.

Weather and water conditions will determine when the barge laying the first cable will leave Delta, just north of Roberts Bank.

Either tonight or Sunday, the barge, towed at about two knots, will cross the Strait of Georgia to Cook's Cove on Galiano Island where the cable will be connected to land lines. The 17 mile trip will take about seven hours.

The second cable will be laid 24 hours later to cross Galiano Island and the cable connecting Galiano (across Trincomali Channel) to Salt Spring Island will begin later this month.

The final overhead span from Salt Spring across Sansum Narrows to the Island terminal station near Duncan will complete the new circuit.

When the line will be operating in 1976, it will carry 237,000 kilowatts of power to the Island at first, and 475,000 kilowatts in 1978 when equipment in terminal stations is converted.

This will provide more than twice as much power as now available on the Island.

After the work is finished, the cables under the Strait of Georgia will be the longest of their type for underwater power transmission in the world.

Manufactured in Italy the twin cables are four inches in diameter, wire-armoured and insulated with wrapping and oil under 100 pounds pressure — which prevents sea water corroding the cable.

Installation of the twin cables is being done by Gulf of Georgia Towing Co. and the Hume Rumble Electrical Division of Commonwealth Construction.

Cables will be laid at night so crews will have a full day to make the connection with the land cable at Cook's Cove.

The shorter crossing of Tincomali Channel may be accomplished in the daylight.

Lady of the Lake

Here she is, the real Lady of the Lake, Miss Janet Peterson, 17, of Cowichan Lake. In Wednesday's Colonist, inadvertently photograph of Miss Maureen Long was used in a story announcing the crowning event. Miss Long was chosen Lady of the Lake last year. The Colonist apologizes for the mistake.

Services inadequate

Municipality curtails major developments

CROFTON — Major developments and subdivisions in this community have been curtailed until water and sewage systems are upgraded.

The North Cowichan municipal council took this action after the municipal engineer, Earl Stinson, submitted a report this week.

He said that the limit of the amount of sewage discharge in Crofton currently allowed under a pollution control permit is being approached.

The engineer also said that the water pressure in the higher areas of the community is starting to weaken, making it necessary to have sprinkling regulations.

Engineering consultants for the municipality, Ker, Priestman and Associates Limited, are authorized by council to prepare a report on upgrading sewage treatment facilities. But the company recently suggested a delay in the study, until new guidelines for sewage discharge by the Pollution Control Board are released shortly.

The water investigation branch is currently in the process of investigating alternative supplies of water for Crofton and the rest of the municipality.

This study is expected to be released in November.

Board 'connects' with residents

DUNCAN — The Cowichan Valley Region Board has instituted a toll-free zenith exchange for outlying electoral areas.

Region administrator Bill Symington, commenting on the exchange which was put into operation this week, said this would put residents in areas now having to pay long distance toll-charges on an equal footing with electoral residents close to the headquarters in Duncan.

The idea of a zenith exchange came up earlier this spring, when it was brought to the board's attention that residents in Lake Cowichan, Ladysmith and Youbou areas were being penalized unduly by long distance charges to the regional board's office.

Residents of one of those areas now can ask the operator for Zenith 2433 to be connected with the office.

Cost of the system will not be known until is has been in operation for a number of months.

280 ACREAGE FOR SALE and WANTED

HAPPY VALLEY
2 acres, trees, rock, good building site offers on $22,500.

SHAWNIGAN LAKE
Almost an acre 1 block to beach accesses, driveway in $15,900.

OTTER POINT
105 acres, suitable for farming. Excellent holding property. Terms on price of $125,000.

PORT RENFREW
3 parcels of approx. 23 acres each near Botanical Beach, suitable for recreational or holding. Terms on asking price of $30,000.

COURTENAY
192 acres of perfect farm land approx. ½ cleared used for hay crop, new barn, irrigation pond semi-fenced. New on the market at $249,000.

NORMA SAUNDERS 478-9182 478-5561
JUNE CORBY 478-8780 478-5561
BLOCK BROS. REALTY LTD.

CORDOVA BAY 2.49 ACRES--VIEW
A beautifully treed unique property in 2 parcels. Physically it is 2 parcels but legally only one title. Maybe a builder could go to the board of variance and get 2 permits. MLS. Asking $53,900. Call F. WILLS, 384-0581.

TWO BEAUTIFULLY
treed 1-acre lots with view. Each on blacktop, hydro, phone and piped water, adjacent to 160-acre Prov. Park. Asking $14,900 and $16,900 respectively. In Sheringham Estates, 13.5 miles from Sooke on West Coast Road. Terms available. MLS. Call F. WILLS, WILLS and WONNENBERG REALTY LTD.

SACRIFICE
160 acres of exceptionally beautiful land. Hunter's paradise. Ideal retreat or personal holiday estate. 6 hours from Vancouver. This is high plateau with an amazing view of the Kettle River Valley. 10 acres cleared with a well. I hate to sell it! $32,500 or best cash offer (388-5551, leave message with Pier 1); 598-8629.

$21,000
2.43 acres, sloping hillside of lovely native trees, with a choice of building sites on 3 levels, overlooking a peaceful valley. S.W. exposure. Lot 10, Herlihy Place off Arden Rd. MLS 13256.
479-1667 Cathy Atkins 479-5427
J. H. Whittome & Co. Ltd.
Royal Oak Branch

HIGHLANDS 210 ACRES
This large parcel of land is newly on the market offered at $1,000 per acre, some good building sites. Asking $210,000. For further details call:
477-0191 ROMA NICOLL or 384-4827
JOHN MOLYARD
Royal Trust Real Estate Dept.

REWARD!
Do yourself a favour and investigate this one. This choice Mill Bay property has excellent development potential. Nearly 3 acres with spectacular ocean view. Realistically priced and excellent financing is available. Vendor wants to sell!
477-0191 KNUD SCHWER 478-8203
Royal Trust Real Estate Dept.

10 PER CENT CASH
Can buy you nearly 15 acres of fine land. On peninsula. Extends from creek to trees. Mostly cleared, on paved road. $83,900. MLS. Call: JOHN HOLMS at 598-3344 or 598-7736. JACK MEARS OAK BAY REALTY LTD.

COBBLE HILL
22 acres of rolling land. Requires some clearing. Possible subdivision in the future. Ideal holding property. Asking only $58,900. A once in a while opportunity. Quickly call BEN GREIG, 388-6231 or 598-3105. Island Pacific Realty.

WHY PAY MORE?
4.8 acres in Highlands with valley views. Good building sites, road into property. Very reasonable at $33,000.
DAVID BILLINGHAM
388-6424
BAYSHORE REALTY LTD.
1006 Fort St.

5 ACRES
Today's best buy in land at $37,500 asking. Flat, level meadowland North Saanich with 314 ft. road frontage.
658-5794 BILL REMPLE 477-1841
BLOCK BROS. REALTY LTD.

NORTH SAANICH ACREAGE
Just over 2 acre nice building site with sea glimpses. Corner of Downey Rd. (332 ft) and West Saanich, 268 ft. Asking $38,900. For further information call BRUCE McILROY, The Royal Trust Co., 384-8001. MLS 13148.

6.84 acres in Saanich, close in, half is cleared, not on sewer. Holding property. 75 taxes $1,0380.83. $307,000
PHYLLIS COUTTS
384-0581
Wills and Wonnenberg Realty Ltd.

ACREAGE
Ten acres Rocky Pt. Rd., $42,000. Two point two acres Otter Pt. Rd. with unfinished home, $42,000. Service lot in Comox 70x169, $10,500.
598-5166 BEN PARENT 385-2861
NEWSTEAD REALTY LTD.

HIGHLANDS — 10 ACRES, $37,500. 11.4 acres, $37,500. EAST SOOKE — 47 acres, $69,500. MLS. Please contact Gilbert W. Calvert, 479-4593 or C. N. Montague Co. Ltd. at 384-9318 anytime.

LADYSMITH
Excellent location near ocean. 2 acres. Asking $16,900. PETER TER VEER, The Royal Trust Co., 384-8001 or 479-1588.

70 ACRES, $195,000. 8 MILE CIRCLE. 9% financing. 598-5701.

285 UP-ISLAND PROPERTIES

FABULOUS SEAVIEWS
Are yours in this Chemainus Executive home, just 7 years young, with over 1300 sq. ft. It contains 21x14 living room, 12x10.6 dining room, plus kitchen with dinette on almost 1-3 acre of well landscaped lawns plus fruit trees. Many, many extras, and a steal at just $62,900. Call Charman Pacific Realty Ltd.
L. MARSHALL.
385-9765 479-3234

SHAWNIGAN EXECUTIVE HOME
Over 1500 sq. ft. in this lovely home high in the village, with complete seclusion. 3-4 bedrooms — 16x22 living room with W-W fireplace — 12x14 dining room, both with luxurious W-W carpets. 2 full baths, (3rd roughed in) plus 16x22 rumpus room, double carports — Cedar shake exterior. A must see at just $69,000. Call Charman Pacific Realty Ltd.
L. MARSHALL.
385-9765 479-3234

WATERFRONT QUADRA ISLAND
10 acres of land with approx. 2,000 ft. of waterfront situated on beautiful Quadra Island, 8 miles north of Campbell River. Nicely wooded acreage offering complete seclusion surrounded by Fort Reserve, warm water lagoon and protected anchorage. An outstanding opportunity. Priced at $56,000. M. E. Braithwaite Financial Survey Limited, 384-9305 Res. 592-0638.

285 UP-ISLAND PROPERTIES

EXCELLENT STARTER OR RETIREMENT HOME
$46,000
This non-basement home offers seclusion in an area of new homes just minutes south of Duncan. 3 bedrooms, ensuite plumbing, economical heatilator fireplace, plus many other features including excellent financing.
GRANT CLEMENT
748-9433 or 746-4154

SMALL FARM PLUS REVENUE
This parcel contains 2 homes. One rented at $275 per month the other is owner-occupied and features 4 bedrooms, 2 bathrooms, 2 fireplaces, w-w throughout. As modern as any in the city. The land consists of 4 acres fenced and cross-fenced with a new barn and good drilled well. The price is $89,900. MLS Finanacing available.
GRANT CLEMENT
746-4157 or 748-9433

3 BEDROOMS — $30,900
Hard to beat this picture of value. An immaculate townhouse with almost 1200 sq. ft. Big living room-dining room area with w-w carpeting. Bright and cheerful galley kitchen, three bedrooms and 1½ bath complete the comfortable and friendly interior. The big sunny yard has a terrific vegetable garden and numerous shrubs and flowers. Covered patio too. Ideal for professional people. Excl. Phone RON MATHEWS 746-4154 or 748-2360.

COBBLE HILL 5 AC.
Good level 5 acres. Excellent well. The home has 3 bedrooms, kitchen eating area, big living room, fam. room., exterior carport and storage room. A separate septic field and water hookup for mobile home completes the value picture here. Price at $52,000. Excl.
RON MATHEWS
746-4154 or 748-2360

WALL AND REDEKOP REALTY LTD.
468 TRANS-CAN. HWY.
DUNCAN, B.C. — 746-4154

WATERFRONT HOME
Year-round A-frame just 25 minutes north of Nanaimo. 3 bedrooms. Large living room and rec rooms have full glass front facing Georgia Strait. Unique interior still needs finishing. Plenty of privacy, sheltered cove and GREAT FISHING. $69,900. Call MARY CAMPBELL at Nanaimo Realty Co. Ltd. 390-2223 or 468-7485 or toll free from Vancouver, 684-6932.

GORGEOUS OCEAN VIEW
In beautiful Cilaire, Nanaimo. Overlooking all of Departure Bay. 3 bedrooms, 2 baths, family room, sunken living room with fireplace set in lovely feature wall. Very spacious and all on one level. $74,900. Call MARY CAMPBELL at Nanaimo Realty Co. Ltd., 390-2223 or 468-7485 or toll free from Vancouver 684-6932.

PANORAMIC OCEAN VIEW
Brand new beautifully finished retirement home with everything you ever wished for and more. Lovely quiet area. Close to Marina just 25 minutes north of Nanaimo. GREAT FISHING. All new appliances included up and down. $71,900. Call MARY CAMPBELL at Nanaimo Realty Co. Ltd., 390-2223 or 468-7485 or toll free from Vancouver 684-6932.

PARKSVILLE AREA
9 acres on French Creek with timber for large log house. 460' paved road frontage. 460' dedicated road allowance. 6 miles from Parksville and Qualicum beaches. $49,500.

PARKSVILLE EAST COMMERCIAL HIGHWAY PROPERTY
87' Island Hwy. frontage. 368' deep. $45,000.
VAN HORNE REALTY LTD.
Box 610, Parksville, B.C.
Phone 468-7522

$12,875
1.95 ACRES
QUALICUM BEACH AREA
Lovely, well-treed lot on all-weather road. Buiding site cleared, crossing in and hydro on lot. Build your own house or move on your mobile home in this popular development. Take advantage of summer months and quick possession date. Call CLARE BROCK for particulars at 598-3321 or 592-2173.

YOUBOU — 800 SQ. FT. HOUSE
On a ¾-acre treed lot, this engineer-built house is well below cost at $15,500. BRIAN RIPLEY, 598-3321.
JACK MEARS
OAK BAY REALTY LTD.

PACIFIC RIM NATIONAL PARK
Excellent owner operator or investment property. Marina-lodge, charter fishing boat, service station, cafe, or retail space. 3.69 acres. Room to expand to cabins or motel. Good mortgage. Priced to sell at $335,000 including all stock and equipment. Reply to Victoria Press Box 10.

APARTMENT PROPERTY
Parksville, zoned apartment, condominium or townhouse. 208'x417'. Sewer, water, fine level land with topsoil. Next door to condominium, just finished. Good residential location. Full price, owner, only $65,000, would perticipate. Also 104'x417' nearby with old house, good for about 29 suites. $32,500. Phone 478-2131, Mr. Mauch.

MILL BAY
5 acres subdividable $32,000.
GLEN NICHOLLS or GERRY FINNIGAN
598-7689, 479-1040 or 388-6231
Island Pacific Realty.

DENMAN ISLAND, ½ ACRE close to beach, nicely treed with seasonal creek and cabin suitable for year-round use. Electricity and water to cabins. $19,500. (112) 335-2262.

pearson REALTY LTD
BOX 399, PARKSVILLE, B.C.

25-ACRE FARM, 15 CLEARED, some timber, good 4-bedroom house, buildings, orchard. On highway. $70,000. Manfield, Black Creek, phone 337-5049 after 6 p.m.

FULL BASEMENT HOME, ON community water system in Cobble Hill, 4 bedrooms, 1½ baths, wall-to-wall, carport, fruit trees. Offers on $49,900. 743-5073.

YOUR CHANCE TO LIVE IN THE country, 3 year old house and acreage, 35 minutes to Victoria, no reasonable offer refused. 112-743-9382.

2 DOUBLE RIVERFRONT LOTS. Excellent buy, good terms. For full information please call Paul Gerst at 746-6161, or eves. 746-5628. J. H. Whittome and Co. Ltd.

DUNCAN ½-ACRE LOT, MAPLE Bay Rd. Black soil, municipal water connection, winter creek, large maples and fruit trees. Asking $20,000. Phone 746-4270.

WOODED SEA VIEW LOT, Maple Bay (near Duncan), 66x120. Phone afternoon 386-2659. No agents.

BY OWNER — DUNCAN
substantial 3-bedroom older home, 4 acres, 900 ft. on year-round creek. $49,500. 748-8769.

3 BEDROOM HOUSE IN MILL Bay, with seaview, patio and carport. Full basement. $43,500. 743-5380.

EAGLE REALTY LTD.
Box 1060 Parksville, B.C.
Telephone 248-6191

DASHWOOD REAL ESTATE
(Qualicum) Ltd., 752-9266
Parksville-Qualicum Specialists

CLEARED VIEW LOT FOR SALE in Parksville, 65x126, $10,000. Phone 479-1272.

PARKSVILLE, COMPLETELY serviced. Lot 12, Jenkins Pl. $9,500. 598-3975.

285 UP-ISLAND PROPERTIES

DUNCAN

Rural Two Acres
A gardener's paradise just north of Duncan with the area all fenced and a large portion planted to fruit, berries, and vegetables. A larger older 3-bedroom home has been completely remodelled and has a large carpeted living room with fireplace, modern kitchen with pantry and utility room. A garage, workshop, well house and 2 good wells make this an ideal country holding. A pleasure to show at $75,000.

Small Holding
Seven fenced acres near Cowichan Bay features a 3-bedroom, 1300 sq. ft. home, a sound older barn, and garage. Some open field and pasture make this an excellent property if you wish to keep a few animals. Priced at $62,500.

Ten-Acre Dream
If you love the land, this is 10 acres of the best black silt that will grow everything. An older home has been completely remodelled with fireplace, wall-to-wall carpets, 3 bedrooms, modern kitchen, bath and utility room. There are good outbuildings and the land is all fenced. Close to Duncan and an excellent buy at $107,000.

Hobby Farm
38 acres offering seclusion and privacy featuring a large older 4-bedroom home, two barns, garage and chicken house. A year round creek and a large pond offer an ample water supply for all needs. A perfect holding for the person wishing to raise some animals and do a bit of gardening. Full price $130,000 with terms available.

On any of the above phone LES STAHNKE OR WOODY MOTT at J. H. Whittome and Co. Ltd., 746-6161, or eves. 748-9817 or 746-4586.
J. H. Whittome and Co. Limited
68 Station Street
Duncan, B.C.

COWICHAN RIVER FRONTAGE
A chance to purchase a secluded property fronting on the river with a 2-bedroom log cabin situated on two beautifully treed lots. Absolute privacy. Swimming, fishing and hunting. 1½-hour drive from Victoria. Asking price $99,000.

280'	River front lot with trees. 6.73 acres	$37,000
300'	River front lot with trees. 5.75 acres	$41,500
200'	River front lot with trees. 7.29 acres	$22,500
300'	River front lot with trees. 4.69 acres	$22,500

OR
NIMKISH RIVER
Approximately 100 ft. River frontage, 3 bedroom home located on 18 acres of park-like property. Located close to Port McNeill. A remarkable property situated in an area that is designated for Park. Well priced at $80,000. For details phone 384-7521. MLS.
BOORMAN INVESTMENT CO. LTD.
1111 GOVERNMENT STREET

DUNCAN LAND
1.3 acres — Koksilah River frontage—$26,500.
2 acres — seaviews—Cherry Point —$25,000.
5.5 acres — Trans Canada Highway—$45,000.
24 acres — all year creek at Mill Bay—$75,000.
40 acres — remote—river frontage —$84,500.
99 acres — lake front—farmland— $165,000.
61 acres — high and low farm land—$125,000.
338 acres — stock ranch near the ocean at Yellow Point. 200 acres cultivated. 3 barns—lots of water—private valley location.
Call WAYNE GRIFFITH for brochures and locations—serving the Cowichan Valley for 20 years.
H. W. DICKIE LIMITED
70 Government Street
Duncan, B.C.
"We Sell The Land"

QUALICUM
LOTS
(a) 50'x120' treed area of new homes close to village centre. F.P. $6,950.
(b) 100'x128' treed, walking distance to beach paved road. F.P. $13,900.
(c) 75'x197' view lot, close to golf course, excellent location. F.P. $21,000.
(d) 100'x160' waterfront lot in Columbia Beach, excellent buy at $36,500.
CALL NORM DOUGHTY
RES.: 752-6507 or
pearson REALTY LTD
BOX 399, PARKSVILLE, B.C.
127 Alberni Highway
248-3217 752-6964

PANORAMIC SEAVIEWS
North Chemainus overlooking the islands. Excellent modern styled home. Two FP, full basement, sundeck and garage. Approx. 1-3 acre. Asking $62,900. Call ROD P. DAVIES 748-2561 or 746-6971 (res.) No. 203

MAPLE BAY
Approx. 266 ft. waterfront on 1¾ acres over 1600 sq. ft., 3-bedroom home. 18 ft. circular swim pool. 40 fruit trees. Asking $125,000 with vendor financing to qualified party. To view contact DAVID G. MOSS, 748-2561 or 748-2521 (24 hours.) No. 233.
ANGLO-CANADIAN REALTY LTD.
BOX 597, DUNCAN, B.C.
748-2561

PARKSVILLE Hills of Columbia
Mobile home situated on 85x140 ft. river front lot. Fully skirted, 916 sq. ft., just 2½ yrs. old, in excellent condition. Includes fridge and stove, washer and dryer. Connected to water, light and septic. Good value at $27,900.
PETER MASON 477-9318
Moody and Mason Realty Ltd.
386-7771

THE CEDARS 380 Brae Rd. Duncan
SELF-OWNED APARTMENTS
Corner top floor two-bedroom suite, stove and fridge, new w-w carpet and drapes. Quiet area, but less than two blocks to all shopping. Priced to sell at $30,500. Also 1-bedroom suite at $19,500. For information phone 748-2397 or call at Ste. 101-380 Brae Rd., Duncan, B.C.

COWICHAN LAKE TWO CHOICE LOTS
Approx. 3 miles from village, both 100x190'. Hydro and telephone on property line. 400' from government beach access. These are choice building lots in an area fairly well developed. MLS. Asking $7,900 each, or more details, please call:
477-0191 ART EVANS 658-8924
Royal Trust
Real Estate Dept.

½% down, 1% per month
WINCHELSEA ESTATES
Large view lots overlooking winchelsea island, just 2 minutes from the city of Nanaimo in Lantzville. Fany new homes under construction. For further information please call Dave Patriquin, Brooks Brothers Realty Ltd., Nanaimo 754-4401 or evenings 758-7050.

QUALICUM LOTS — $7,500 EACH, Refiring? Your choice from 4 level treed lots close to Village Centre. Eastecrest lot with large frontage at $13,500. Call HERB HODGSON, 384-7128 (Res. 382-3835), DOUGLAS HAWKES LTD.

DESIRABLE COMMERCIAL property, office and apartment, expansion possible. Main business street, Ucluelet, close to government wharf. 263-0538 or Victoria Press Box 191.

UCLUELET — COMMERCIAL LOT 105x66 with 1400 sq. ft. building including apartment, main business area. 246-9957 or 263-0538.

QUALICUM LOT, QUIET AREA, near village centre, piped water, trees. $7,500. Terms. 479-3947.

PARKSVILLE LOT, CITY water, 4 blocks to village, near beach, $9,500. 592-4128.

FOR SALE LARGE LOT 100X300, 10 miles out of Nanaimo, by owner, 478-8567.

290 FARMS FOR SALE and WANTED

FARM OR GUEST RANCH
Prime location, 5 miles from Parksville and Qualicum Beach, fully fenced, seeded pasture, over 3,000 ft. frontage on French Creek, and cleared air-strip 2,000x330, contains 2 houses, tack-room and guest cottage, 2 barns, etc. Available in one 280 acre or 3 separate parcels, 20, 100 and 160 acres, all with hydro, telephone, water. Current use — beef, cattle and horses, all the basic features and location for a first class Guest Ranch. Full particulars Jack Thompson 524-5166 or 524-3641, Wolstencroft Agencies Ltd., 344 Columbia St., New Westminster, B.C.

SEAVIEWS FARM LAND
North Pender—37 beautiful acres. All kinds of possibilities—$114,000. Vendor will carry with good down payment.
RON KERFOOT
477-1841 652-2594
BLOCK BROS. REALTY LTD.

PORT RENFREW
Just 72 mies from Vic. is this 22 acre farm. 4 room home, outbuildings, 1600 ft. private driveway, over 400 ft. river frontage. Price $63,000.
ROY ELDRIDGE
386-3231 477-6735
BLOCK BROS. REALTY LTD.

CANADA'S LAST AGRICULTURAL Frontier — Good productive ranches, farmsteads, and acreages. $70-$225 per cultivated acre. Located in the picturesque Peace River area of northern Alberta. For catalogue of choice listings, contact C. B. Ellis Agencies Ltd., Box 650, Grimshaw, Alberta, Canada. Phone 403-332-4439.

DELIGHTFUL
10-ACRE MINI FARM
near Sooke with cosy 2-bedroom cottage, haybarn, chicken coop. Approx. 3 acres cleared. Only $49,900. Call G. Ireland or W. Butterfield at C. N. Montague Co. Ltd., at 384-9318 (24 hrs.)

160-ACRE FARM, 5 MILES FROM Campbell River, 1½ miles from ocean. Excellent land and buildings. Operating sawmill. Price $2,000 per acre. 112-287-8107 after 6 p.m.

293 GULF ISLAND PROPERTIES

A BEAUTIFUL WATERFRONT HOME
Year round, this modern, comfortable 2-bedroom home with southern exposure and magnificent views is just delightful. Double glazed and fully insulated, the large living room has a very efficient heatilator stone fireplace. Separate dining room, modern kitchen and plenty of storage space. Many other features including double garage-workshop plus carport. The beautiful treed lot is approximately ¾ acre and includes garden and fruit trees. This property must be seen to be appreciated. The asking price is $67,000. For further details please call JOHN BARNES, 598-3321 or 598-4243 anytime.

OUTSTANDING WATERFRONT PROPERTY — N. PENDER
If you are looking for a beautiful home with unsurpassed views in a very secluded but easily accessible location, this fine property should appeal to you. The house is situated on about 3 acres of natural terrain with about 500 feet of waterfront. The design is contemporary and spacious, approximately 3,000 square feet on two levels. There are 3 bedrooms and studio or den, 2 bathrooms, large living room with stone fireplace, dining area. Large entrance hall, well planned kitchen, utility and a large rec room with stone fireplace. Features include oak floors throughout, wrap-around sundeck, built-in vacuum system, boat dock and many others. Words cannot adequately describe this magnificent property which is being offered at the very realistic price of $145,000 with immediate possession. To view please call JOHN BARNES, 598-4243 or 598-3321 anytime.
JACK MEARS
OAK BAY REALTY LTD.

PENDER ISLAND
WATERFRONT LOT
Treed, oceanfront lot, sheltered moorage, water and sewer. $22,000.
VIEW LOTS
Treed and Secluded with view of ocean and lake, $12,000.
Nearly lac, mountain top view, $14,500.
CABIN IN THE WOODS
This lovely little island in the S. Gulf Island group is for sale at the exceptionally reasonable price of $60,000.
CALL MANFRED BURANDT
Pender Island 692-3271

SALT SPRING LANDS LTD.
Box 69, GANGES, B.C.
537-5515

Champion Realty Ltd.
813 Fort St.

North Pender Island
HOOSON RD. AT HOPE BAY
Retire to the quiet and seclusion of this 1200 sq. ft. 2-bedroom home on three acres with 325 ft. of waterfront and private wharf. A perfect summer and weekend retreat for a large family. Call GORDON CHAMPION, 388-4477 or 477-9989 or page me at 388-6275 No. 2637. Toll free 112-800-663-3708. No. 2637.

MAYNE ISLAND $7,900
This quarter-acre lot is an ideal investment for retirement or just plain recreational enjoyment! Cleared for building, on sewer, water, hydro, minutes to ferry, all at this great price! Call Rob Estlin.
477-1841 658-8357
BLOCK BROS. REALTY LTD.

MAYNE ISLAND
30 Acres overlooking Active Pass. For details please call:
ALAN WESTGATE
386-2111 656-3423
MONTREAL TRUST CO.

BUY A LOT FOR RECREATION
Park your trailer or build a summer home. Well treed lots on North Pender Island. Close to Thieves Bay and Marina. $8,000.
MARG EMMERSON
658-8386 477-1841
BLOCK BROS. REALTY LTD.

4 LARGE LOTS ON EAST ROAD DENMAN ISLAND with beautiful water view over Lambert Channel. Water, hydro and blacktopped road. $9,000 each with terms. FINANCIAL SURVEY LTD. M. E. Braithwaite, 384-9305 Res. 592-0638.

PENDER ISLAND
.45 acres with fruit trees, small two-bedroom house with oil stove, fireplace, by owner. $22,500. 478-9403.

Owner very anxious to sell fantastic seaview lot, Magic Lake Estates. Call G. Ireland (res) or C. N. Montague Co. Ltd., 384-9318.

TREED ½ ACRE, SEAVIEW LOT, Gabriola Island choice area, across the road from wide beach access. $15,000 firm. 479-7582.

HORNBY ISLAND NEAR BEACH, ½ acre lot with partially completed 2-bedroom cottage, phone 386-8435 or 479-5503.

.62 ACRE LOT IN BOOT COVE, Saturna Island, not waterfront. To settle estate. Offers accepted. 479-2503.

5 ACRES CHOICE RECREAtional property on Gabriola Island with power and paved road, terms available. 385-8804.

FORCED SELL 7-ACRE PARK, over 500 feet waterfront on South Saltspring at $69,900. 112-224-6253.

SALT SPRING, 10 ACRES, GOOD soil, asking $35,000. 595-3762.

293 GULF ISLAND PROPERTIES

SALT SPRING — $16,500
Building lot on high location, water and hydro. Fantastic views. ¾ acre. Call: JOHN JENKINS at 598-5767 or 598-3344.

SALT SPRING — 10 ACRES
Investment acreage — well water on site. Price $42,000. Call: JOHN JENKINS at 598-3344 or 598-5767.
JACK MEARS
OAK BAY REALTY LTD.

294 MAINLAND AND OUT OF PROVINCE PROPERTIES

QUESNEL 10 MILE LAKE
Simply beautiful lake front property. 3½ acres all fenced and gated. No heavy trees to be cleared. May be subdivided possibly into 3 lots. Good fishing and swimming and boating. Near airport or for float planes. $55,000 with terms. MLS. Particulars with: URSULA E. S. LA LONDE at 598-3344 or 384-6758.
JACK MEARS
OAK BAY REALTY LTD.

NARAMATA
11 miles up lake from Penticton 3-bedroom home on 1300 sq. ft. Nicely landscaped lot. Large living room with fireplace, separate dining-room, floors wall-to-wall carpeting. Big kitchen with eating area. Glassed-in sunroom, big workshop plus extra storage rooms. Asking $48,500. For more information, please call:
477-0191 ART EVANS 658-8924
Royal Trust
Real Estate Dept.

REGINA
Executive 4-bedroom condominium, 4 bathrooms, air-conditioning, fireplace, indoor pool, sauna, tennis court, whirlpool, underground parking for 2 cars at family room door. 4057 Gordon Rd., Regina, Sask. (112) 586-9487.

SEQUIM, DELIGHTFUL CLIMATE. Highly desirable retirement area. Call 206-683-3373 or write Monterra, Inc., Rt. 4, Box 782, Sequim, Wash. 98382.

FOR SALE BY OWNER
Mobile Home Park, close to beautiful Shuswap Lake, 5 acres, 26 lots, room for expansion, overnight camping. Write to Box 1123, Salmon Arm, B.C.

QUESNEL, 53 ACRES, GOOD farm land. No buildings. Close to Dragon Lake. Power, phone, etc. available. $36,000. Good reduction for cash. Phone 757-1759 or write Box 4581, Quesnel.

SELL IT FAST THROUGH CLASSIFIED
DIAL 386-2121

THE CORPORATION OF THE DISTRICT OF OAK BAY
TENDERS FOR THE CONSTRUCTION OF A CORRUGATED STEEL PIPE ARCH
Sealed tenders will be received by the Corporation of the District of Oak Bay up until 12:00 noon, Friday, August 29, 1975, at which time they will be opened in public, for the construction of the following:
300 feet of Corrugated Steel Pipe Arch 14'-4" x 9'-5" in size.
Copies of the specifications and plans may be obtained from the Engineering Department. The lowest or any tender will not necessarily be accepted.
G. O. WHITE, P. Eng.
Municipal Engineer
and Planner
OAK BAY MUNICIPAL HALL
2167 Oak Bay Avenue
Victoria, British Columbia
August 5, 1975

NOTICE TO CREDITORS AND OTHERS
Re: Estate of Ernest Enoch Peterson, Deceased
NOTICE is hereby given that creditors and others having claims against the Estate of the above, late of NO. 1221, 440 Simcoe Street, Victoria, B.C., are hereby required to send them to the Executors at P.O. Box 580, Victoria, B.C., before the 8th September, 1975, after which date the Executors will distribute among the parties entitled thereto, having regard only to the claims of which they have notice.
DATED the 31st July, 1975.
EMILY E. PETERSON and
THE ROYAL TRUST COMPANY,
Executors
HARMAN & COMPANY
No. 540, 645 Fort Street
Victoria, B.C.,
Solicitors.

THE GOVERNMENT OF THE PROVINCE OF BRITISH COLUMBIA
DEPARTMENT OF HOUSING

Proposal call Housing program

The Provinical Department of Housing invites proposals from developers for the construction of ground-oriented rental accommodation for families through the medium of a three stage submission.

Units proposed for construction should be sited on land owned by the proponent or under option to him in the Greater Vancouver and Lower Mainland Area, or the Greater Victoria Area.

Accepted proposals will be financed during construction and then purchased upon completion.

Proponents need only submit the following preliminary information in STAGE 1.

1. Map indicating site location.
2. Evidence of ownership or control of site.
3. Proposed number and type of units.
4. Existing zoning and planned zoning if available.
5. An approximate unit price.

All proposals, clearly marked "Proposal Call Housing Program" should be submitted to:

Department of Housing,
c/o Dunhill Development Corporation Ltd.
145 East 15th Street,
North Vancouver, B.C.

Information, or documents giving further details of the program, may be obtained by calling 980-5031 and asking for "Proposal call information".

THE HONOURABLE LORNE NICOLSON
Minister of Housing

THE CORPORATION OF THE DISTRICT OF OAK BAY
TENDERS FOR THE SUPPLY OF CORRUGATED STEEL PIPE ARCH
Sealed tenders will be received by the Corporation of the District of Oak Bay up until 12:00 noon, Friday, August 15, 1975, at which time they will be opened in public, for the supply of the following:
300 feet of Corrugated Steel Pipe Arch 14'-4"x9'5" in size.
Copies of the specifications and plans may be obtained from the Engineering Department. The lowest or any tender will not necessarily be accepted.
G. O. WHITE, P. Eng.
Municipal Engineer
and Planner
Oak Bay Municipal Hall
2167 Oak Bay Avenue
Victoria, British Columbia
August 5, 1975

NOTICE TO CREDITORS
In the matter of the estate of Robert X. Chisholm, deceased, late of 1029 Queens Avenue, in the City of Victoria, Province of British Columbia.
NOTICE IS HEREBY GIVEN that creditors and others having claims against the estate of the above-named deceased are hereby required to send them to the undersigned executor, care of P.O. Box 1450, 1280 Douglas Street, Victoria, British Columbia, before the 8th day of September, 1975, after which date the Executor will distribute the said estate among the parties entitled thereto, having regard only to the claims of which it then has notice.
NATIONAL TRUST COMPANY, LIMITED
Executor
By its Solicitors
Messrs. Pearlman & Lindholm
Victoria, B.C.

NOTICE OF APPLICATION FOR CHANGE OF NAME
NOTICE is herby given that an application will be made to the Director of Vital statistics for a change of name, pursuant to the provisions of the "Change of Name Act," by me:— Susan Diane Caldarone of 4476 Tyndal Ave. in Victoria, in the Province of British Columbia, as follows:— to change my name from Susan Diane Caldarone to Susan Diane White.
Dated this 1st day of August, A.D. 1975
Susan Diane Caldarone

SCHOOL DISTRICT NO. 68 (NANAIMO)
395 Wakesiah Avenue
NANAIMO, B.C.
TENDER NO. 125 — INDUSTRIAL SCIENCE EQUIPMENT
Tenders are invited for the supply of Industrial Science Equipment.
Details and tender forms are available from the undersigned (754-5521) and must be returned no later than 11:00 A.M., August 20, 1975.
Lowest or any tender not necessarily accepted.
J. H. THORPE
Secretary-Treasurer

GALLERY ANTIQUE STORE
Fine Selection of Antique Furniture, Oil Lamps, Brass, Copper, Silver, etc.
OPEN 6 DAYS A WEEK
2-3100 Jacklin Road
(Off Sooke Rd.)
LANGFORD

ANTIQUE AUCTION
SUNDAY AUG. 10
1:00 P.M.
10 BRASS BEDS
20 WOOD AND COAL STOVES
OAK ROUND TABLES
CHAIRS
SIDEBOARDS
CHINA CABINETS
ROLL TOP DESKS
RECORD PLAYERS
BRASS, COPPER, CHINA.
DUNCAN FARMERS AUCTION LTD.
AUCTIONEER: KEITH McCAUSLAND
748-9396

People don't
. . . go driving just to read bill boards
People don't
. . . build front porches just to have a place where unwanted circulars may be thrown
People don't
. . . have windshield wipers so there will be a place to stick advertising matter
People don't
. . . have mail boxes just to get circulars in so they can throw them in the wastebasket
PEOPLE DO . . .
. . . lay their money on the line for their daily paper and you can be sure they are buying it to read!

That's the way it is with Victoria's Daily Newspapers

In over 81% of the homes in the Victoria Metropolitan area subscribers are paying for dependable home delivery. They enjoy checking the advertisements inserted by merchants large and small, as well as reading the news, informative features, columnists comments, entertaining articles . . . all in the comfort of their own homes.

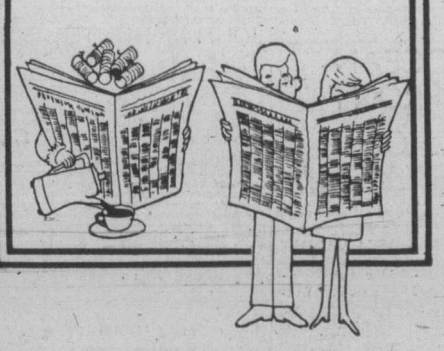

Advertise Your Products and Services in
The "Welcome" Medium:
Victoria Times
The Daily Colonist

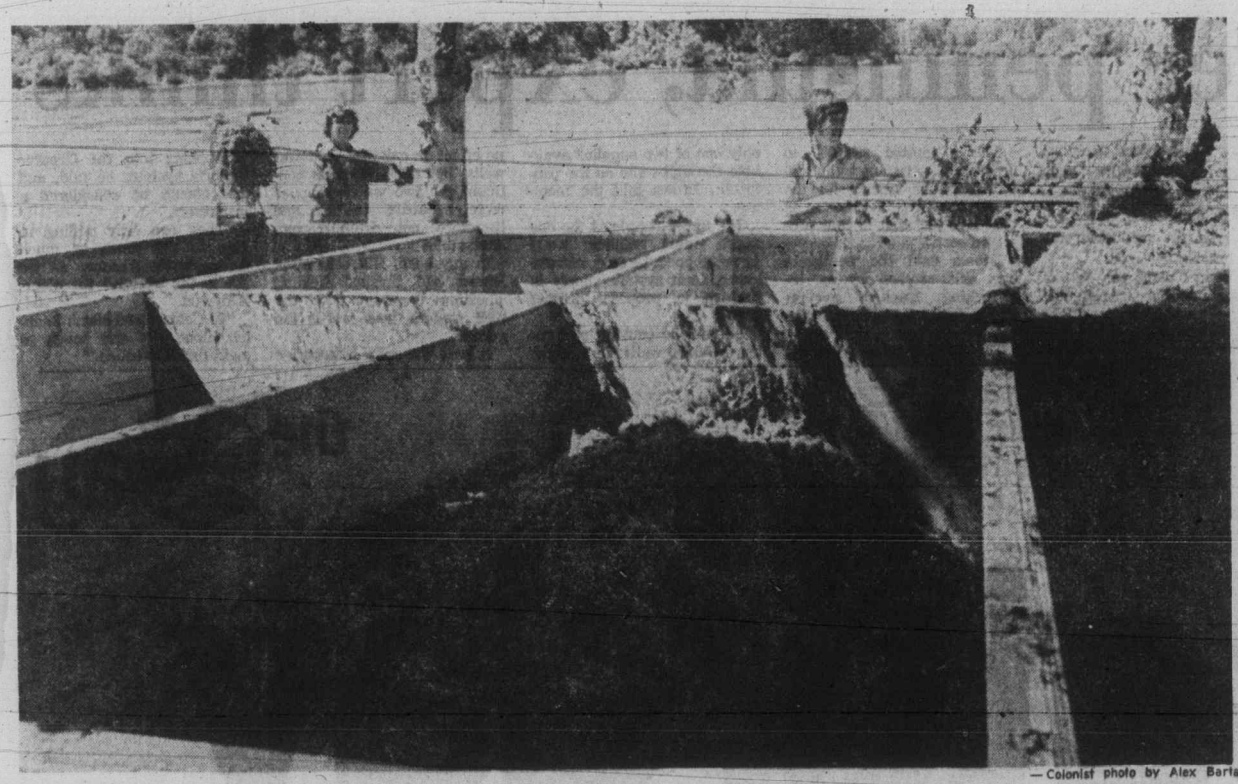

— Colonist photo by Alex Barta

Tiny fraction of Beaver Lake's weeds rots as Daryll Harrison and Jim Shepherd load more into compost bins

Lake weeds to provide free compost

By LORRAINE ATHERTON
Colonist Reporter

Fighting Greater Victoria's lake weeds is like fighting the Hydra that sprouted heads faster than Hercules could chop them off.

Weed-choked Beaver Lake shows that the more the weeds are cut, the thicker they grow. But the Greater Victoria Environmental Centre is sponsoring a project aimed at harnessing the aquatic monsters.

Right now the project consists of a huge box not far from the Beaver Lake park foreman's hut. The box is divided into several sections holding masses of composting weeds in varying stages of decay.

In a week or so, another box will be built closer to the road where people will be able to pick up fresh or composed weeds for fertilizing their gardens.

Consulting biologist Bob Langford is conducting a literature search and preparing a report on the problem.

Regardless of the success of the centre's composting scheme, the region can't continue its old weed-cutting practices, he said.

Chopping the weeds off with the Capital Region's mechanical weed cutter and letting them sink to the bottom only provides fertilizer for more weeds, Langford explained. Lately the the weed cutter has been pushing the weeds up on shore, a practice that will eventually fill in the shoreline.

For eight to ten weeks every summer weeds make it impossible to enjoy boating, even canoeing, on some lakes.

About one swimmer a year loses his life in the weeds, Langford added. And the weeds keep getting thicker, feeding on nutrient-rich runoff from home septic tanks and farms, and on their own decay.

So something has to be done to dispose of the weeds outside the lake. The environmental centre hopes they will make useful and perhaps profitable, compost.

Ideally, a large scale compost operation could be co-ordinated with municipal composting of fall leaves, supplying municipalities and gardners with bulk compost.

The centre's trial project has been going only a few weeks, but it has already uncovered one problem with composting lake weeds, Langford said. The weeds are too wet.

Separate batches of weeds have been mixed with sawdust, hay, and fertilizer in the centre's experiment, but to make good compost the weeds will first have to be compressed to squeeze out most of the water.

Weed cutters are available that can cut, harvest, compress, bale and carry the weeds ashore, Langford said. Such machines are, of course, extremely expensive.

A bulk composting operation could possibly pay for such a machine, which the region needs whether or not it goes into the compost business.

The capital region's present cutter is simply too small, Langford said. It can keep up with the growth of weeds only in swimming areas, surrendering other larger recreational areas to the weeds.

The lakes suffering are those close to residential and agricultural areas, such as Prospect, Langford, Glen, Beaver and Elk lakes.

The volume of compost from the centre's summer experiment will be too small to be worth selling. It will probably be distributed free, along with fresh weeds, on weekdays at the park, Langford said.

Paper at Victorian

Paper suspends pair on holiday

Victorian newspaper publisher John Damgaard Friday suspended two holidaying employees who were walking a picket line in front of the paper's offices, for failing to "attend to (their) duties."

Damgaard personally served the notices of suspension on Wendy Brears and Alma Ross just before noon.

Both women said they were on company-approved vacations and therefore were not supposed to be at work.

Ed Fairbairn, president of Local 226 of the International Typographical Union, later called the suspensions ridiculous, adding he felt they constituted "intimidation and coercion . . . in direct violation of the Labor Relations Board's decision."

That decision, handed down last week, prohibits Damgaard from continuing to engage in actions designed to dissuade his employees from belonging to, or holding office in, a trade union.

It was the basis for the picket line Friday, which was set up the day before, by the ITU.

The decision ordered Damgaard to reinstate three employees — Richard Groenheyde, Susan MacKenzie and Terry Wickstrom — whom he had dismissed a year ago.

Damgaard Thursday told reporters he was paying the trio.

But the three, who were among those who set up the picket line Thursday, said they are not being allowed to return to their jobs, which the International Typographical Union was interpreting as an illegal lockout.

Damgaard refused to discuss the matter with the Colonist, saying he would not speak to anyone connected with Victoria Press, which publishes the Colonist and the Times, as long as Victoria Press people were on the picket line in front of his newspaper.

Fairbairn confirmed Friday that not all the pickets were Victorian employees, but said it was perfectly legal and legitimate for persons not directly involved in a labor dispute to picket on behalf of another party.

General Manager J. C. Melville of Victoria Press Ltd. later issued this statement:

"We have been told some Victoria Press union members have taken part in picket lines at The Victorian If this is so we are not responsible for any such action which may take place by any union member of our company and we dissociate ourselves from it. It is a matter over which we have no control."

Fairbairn said the volunteer pickets were not exclusively from Victoria Press, but included members of the Canadian Union of Public Employees, the Queen's Printer, post office workers and other unions.

Fairbairn said two industrial relations officers, who claimed to be acting on the authority of the labor board, told pickets Friday their line was illegal and should be withdrawn.

Only the board can declare a picket line illegal, the union president said, and it has not done so in this case.

Fairbairn said picketing at the newspaper would continue, adding he had asked other Victoria unions to boycott the publication.

He said the ITU is considering asking trade unionists in the area to extend the boycott to Victorian advertisers.

Held Mounties hostage here, man dies in Pen

Robert Garry Hume, 23, involved in two major B.C. crimes and a prison incident in less than a year in Victoria and Greater Vancouver, died Thursday in the regional medical centre at Abbotsford in the Fraser Valley.

Centre director Dr. Chuni Roy said Hume, a B.C. Penitentiary inmate who held an employee at knifepoint for more than eight hours July 4 to get into the medical centre, suddenly became ill and choked to death on his own vomit.

Hume was wanted for a Saskatchewan prison escape while serving 24 years for armed robberies when he and another man held two RCMP detectives at gunpoint for about two hours last autumn in the Executive House, 777 Douglas.

The two men were arrested the next day, one in the Jordan River area and the other in Chemainus, and were sentenced the following day in Victoria Provincial Court to seven-year prison terms.

Last November, police said Hume was one of four escaping prisoners who shot a citizen and slashed a policeman and a deputy sheriff in an escape from the Vancouver city jail.

On July 4, Hume held prison barbering instructor John Rocheleau at razorpoint before releasing him unharmed on the written understanding he would be transferred to the centre for psychiatric and medical treatment.

In addition to serving the Saskatchewan and Victoria prison terms, Hume was awaiting trial on charges of attempted murder, escape, wounding and robberies.

ICBC vote tally known tonight

In at least five centres around the province, striking union members appear to have done what their president wanted them to: reject the latest contract offer of the Insurance Corporation of British Columbia.

But a union spokesman cautioned Friday that reports that the employees had rejected the offer were premature.

Members of Local 378 of the Office and Technical Employee's Union are voting this week, and the official tally of ballots is expected to be completed late tonight.

Union spokesmen in Victoria, Duncan, Kamloops, Kelowna and Prince George have reported straw votes taken after the official secret balloting indicated the members there had rejected the proposed 34 per cent increase in a 27-month contract.

Wayne Koski, president of the Victoria OTEU unit, told the Colonist that straw votes at Victoria and Duncan had shown unanimous rejection of the offer.

He said the Nanaimo OTEU unit was to vote on the offer Friday evening, but he did not know if a straw vote would be taken there.

The 2,000 ICBC employees have been on strike against the giant corporation since May 20 in an attempt to win a first contract.

The corporation's offer provides for wage raises of 15 per cent, seven per cent and eight per cent on June 1, 1974, Nov. 1, 1975, and March 1, 1976, with a minimum $100 a month raise.

The contract being proposed, which the union's negotiators unanimously recommended be rejected, would expire Sept. 30, 1976.

The union is seeking for increases of eight per cent, 20 per cent and 15 per cent in a contract expiring next Sept. 30.

Modern Secretary

Rights protest over magazine

Canadian Press

The B.C. Human Rights Commission asked a city office supply campany to stop sending Modern Secretary magazine to provincial government offices.

In a letter to Monk Office Supply, Remi De Roo, Roman Catholic bishop of Victoria, and chairman of the five-member commission, says the magazine is patronizing and demeaning.

"The Human Rights Code of British Columbia is based on the recognition of the dignity of all persons," he said in the letter.

"Magazines such as this one do not reflect the capabilities and intelligence of women and as such is contrary to the spirit of the human rights code."

People in clerical positions could use a magazine that more closely reflects their interests and capabilities, the letter says.

"The magazine has been very, very popular," Ron McKenzie, Monk Office Supply president said.

Published in Florida, Modern Secretary is distributed monthly by Monk to city offices.

A few years ago 250 copies of the free magazine were being distributed, McKenzie said, but now close to 800 are sent out each month.

Nearly 250 of the issues go to government offices, almost all of them to people who didn't ask to receive it, he said.

McKenzie said he can remember only two complaints about the magazine, one from a woman at the University of Victoria and another, more recently, from a woman in the government.

The 14-page August edition of Modern Secretary carries articles on Do You Work Intelligently, on Secret Clues to the Real You (test your personality), on the Chinese fortune calendar, and How to Write Great Letters, as well as jokes, beauty and dieting tips.

Calder says highways situation disgraceful

Frank Calder (NDP—Atlin) is demanding an investigation into what he calls a "most disgraceful" situation related to a provincial government highway project.

He has written Premier Barrett to complain about cancellation of a contract with Ben Ginter Construction Co. Ltd. for construction of a portion of the Stewart-Terrace Highway.

The contract was awarded nine months ago but was recently cancelled because Mid-West Construction Ltd., a related Ginter company which took over the project, failed to provide a performance bond.

"I just cannot understand how such a contract could be allowed to stand for nine months without some definite government action," Calder said in the Aug. 5 letter.

The highways department has "failed miserably," he said, in failing to consider the short northern work season and in not making the contractor post the required bond.

He said people in his constituency are concerned about the lack of progress and had expected better road service this year because of the construction job 10 miles south of the Nass River bridge.

PROVINCIAL COURT

A 24-year-old Californian's admiration for and brief use of a Bentley car is expected to lead to his deportation back to the United States, Judge F. S. Green learned Friday in Victoria Provincial Court.

The problems of Thomas Lafayette Scott of Stockton, Calif., were related by prosecutor Barry MahMing and defence lawyer Robert Buffam after Scott pleaded guilty to a Victoria charge of car theft early Wednesday.

Scott, whose lawyer described him as an alcoholic since he was 18, came to Canada July 4 with a friend to visit the friend's sister. The friend stole $600 from the sister and took $100 in travellers' cheques and other goods in Scott's possession.

Scott went to the immigration department and obtained a work permit so he could raise the money for a trip home. But he went drinking Tuesday night at the Bastion Inn, 1140 Government, and when he came out, he saw the Bentley parked across the street.

He went over to admire it and then got inside. Some people came along and he feared they would be suspicious of him. So he started the Bentley but could not find out how to turn on the lights.

A police car noticed the lack of lights at Douglas and Belleville and followed the Bentley. The driving was erratic so the Bentley was pulled over in the 200 block Douglas.

Buffam said a deportation inquiry would be held soon and indications were Scott would be ordered home. As a deterrent to others and a method of keeping Scott in one place until the inquiry was held, Green sentenced the Californian to seven days in jail.

□

Garry Howard Grant, 19, address not known, was fined $250 by Green following a plea of guilty Tuesday to an Esquimalt charge laid after an attempt early Aug. 3 to steal a tape recording from a car parked in an underground parking area at 905 Esquimalt.

His attempt was poorly timed since he was seen by an official of the company which owned the car as well as a Saanich policeman who was with the official.

Grant told them he was in the car "looking for matches to light a cigarette" but later admitted he was going to sell the tape. He said he was just out of the army, had no money and wouldn't get his severance pay until Sept. 1. Now, $250 of it will have to go toward his fine.

□

Lora Pattullo Bethell, 19, of 778 Market, was remanded by Green to Aug. 29 for a presentence report and sentence following a plea of guilty to an Oak Bay charge of a break-in late Sunday at a home at 2450 Cotswold in Oak Bay.

Prosecutor MahMing said 12 coins, two partly-filled bottles of liquor and a package of frozen steaks were taken from the vacant home. The steaks were thrown away and Miss Bethell and a companion drank the liquor, but she told police the break-in was "all my idea."

A stay of proceedings was entered against Randall Kevin Stauffer, 20, of 778 Market, who had been charged jointly with her.

□

Jacqueline Denise Down, 19, of 427 Linden, pleaded guilty to a two-count Victoria charge of possession of marijuana and hashish laid after police found 27 marijuana plants and a small amount of hashish in her residence Tuesday.

Green fined her $75 on the first count and $50 on the second and said he had imposed lower fines than normal because of her personal circumstances.

"And it is far more serious than the fine that you know you have a criminal record," the judge added.

□

In traffic court, Dennis John Klingspohn, 18, of 3686 McIvor, was sentenced by Judge Edmond Jorre de St. Jorre to four months in jail and banned from driving for two years.

Klingspohn pleaded guilty to a Saanich charge of dangerous driving laid after a police chase of a car early March 21 covered 11 miles in 17 minutes and speeds of up to 85 miles an hour. The pursued car went through four red lights and five stop signs.

Thieves take religious items

Thieves who broke into St. Alban's Anglican Church at Ryan and Belmont early Thursday stole about $625 worth of religious items and did extensive damage to the interior of the building, Victoria police disclosed Friday.

A police report gave no details of vandalism but said the stolen items included three frontal altar cloths, two brass candlesticks, two vases, a cope, a silver baptismal bowl, a silver chalice, a silver plate, two cruets, a silver tray, an alms dish, purifying cloths, ministerial clothing, a Bible and a church chequebook.

Police said a 20-year-old Cowichan area man was arrested about two hours after the theft was discovered when he attempted to cash one of the cheques at a Yates Street store.

The man was wearing some of the ministerial clothing and carrying the Bible and cheque book but said he found them near the church. He was charged with attempting to obtain goods by false pretences and obtaining a meal by fraud.

More Tel bills paid direct

More and more phone customers are paying their bills direct to B.C. Telephone Co. rather than pay a 10-cent service charge now required by collection agencies, a company spokesman said Friday.

The agencies, mostly neighborhood stores and banks, started the service charge earlier this year after B.C. Tel said it was no longer willing to pay them to collect the bills.

The spokesman said the company dropped payment to collectors — ranging from 5 to 25 cents a bill — as an economy measure but still continued to pay the agents' mailing and banking costs.

Inclusion of an addressed envelope with monthly phone bills has also encouraged more customers to pay the company direct, the spokesman said.

B.C. Hydro, according to a spokesman, has not considered a similar move.

AUCTION SALE

Sunday, Aug. 10—1 p.m.
3100 Jacklin Rd., Langford

Chesterfield and chairs, chrome suites, fridges, stoves, antique furniture, jug and basin set, Black & Decker Power Tools — Skil Saws, Sander, Drills, radial arm saws, Sabre Saws, color TVs, radios and lots of Misc. Items . . .

AT
AUCTION GALLERY II
3100 Jacklin Road
(Off Sooke Rd., Langford)

Consignments now being taken. We sell household furnishings, cars, boats, trailers, trucks, farm machinery, heavy duty equipment, etc.

For pick up or appraisal:
Phone 383-2524 or 478-9551

Auctioneers—Phil Cummings and Ed Moodie

rb auction
MAJOR CONSTRUCTION & LOGGING EQUIPMENT AUCTION
DATE: Thursday, Sept 4/75—10:00 A.M.
PLACE: 12021 Musqueam Drive, Surrey, B.C.
ON BEHALF OF: E. M. Hildebrandt Contracting Ltd. and other owners

Equipment Includes:
8—CRAWLER TRACTORS: 4 Cat D8H's, D6, D4, IHC TD18, Case 850 — models to 1973. 4—WHEEL LOADERS: Cat 988, 966C, 966A, Case 680 — models to 1971. 2—MOTOR GRADERS: Cat 14 & 12. 3—DRILL RIGS: 1974 Chapman 1440VR2 mobile rig c/w controls, D8 mounted drill rig. Ingersoll Rand 600 CFM compressor c/w Gardner Denver model 30 air track. MOBILE CRANES: 25 ton Loraine truck crane, Keohring 305. TRUCKS & TRAILERS: 2—1974 Ford F250 4x4 P.U's. 1974 Ford Crewcab. 4-T/A dump trucks. 3—Carter 20 cu. yd. bottom dumps, shop trailer, utility trailer. 2—Cat 769 off highway end dumps. BOAT: 9970 24' Fibre-Form San-Juan cruiser c/w 325 h.p. Merc-Cruise. SNOWMOBILE: 1974 Ski-doo Olympique. CRUSHING & COMPACTION EQUIPMENT: 3—T/A steel rollers, Pioneer 10"x36" roll crusher, Pioneer 10"x36" jaw crusher. MISC. EQUIPMENT: Shop tools & equipment, welders, compressors, pumps, hand tools, fuel tanks, mobile radios.

Write or Phone for FREE Brochure:
920 Bridgeport Road, Richmond, B.C. Canada
V6X 1S1 Phone (604) 273-7564

Edmonton (403) 435-8111 Calgary (403) 281-6006
Toronto (416) 745-0950 Portland (503) 286-2747

RITCHIE BROS. AUCTIONEERS LTD.

Lots of water under peninsula, expert thinks

By STEPHEN BREWER
Colonist Reporter

A geotechnical consultant believes there is enough water under the Saanich Peninsula to pump six million gallons a day — enough to meet the needs of 100,000 people — to the surface for an indefinite period.

And getting all that water to the surface, where it would do the 20,000 peopple now living on the peninsula some good, would cost only about $500,000, William Brown of the North Vancouver firm of Piteau Gadsby MacLeod Ltd. told a standing-room-only audience at Central Saanich municipal hall Thursday.

Brown made the statements at a meeting of Central Saanich's water committee, chaired by Ald. Dave Hill, who is also chairman of the tri-municipal Peninsula Water Committee.

The geotechnical consulting company is half the team Hill wants to call in to conduct a study on the question of how to get the water from where it is to where the peninsula municipalities' politicians want it — flowing through water mains and into homes.

The study, which would cost aabout $10,000, would also involve another Lower Mainland engineering firm, Sir William Halcrow and Partners.

The Piteau Gadsby study would concentrate on mapping out the well water potential of the peninsula and designing an exploration and drilling program; the Halcrow and Partners study would lay out and design a distribution system.

At Thursday's meeting, Brown told a skeptical audience one of the biggest assets of developing well water potential on the peninsula was its relatively low cost.

Estimates place the cost of hooking into the Greater Victoria Water Board's Sooke Hills system at about $10 million, he said.

The estimated $500,000 to develop a system of wells and a distribution system for the water they would produce is only five per cent of that projected cost.

Brown said the peninsula was criss-crossed by an interlocking fracture system whose faults he believes contain water.

The fault system water is only one of two supplies available through wells on the peninsula, Brown told the meeting.

The upper supply is the one which most existing wells have tappped, he said, and the lower, fault system supply is the one he proposes drilling into.

He said he couldn't guarantee the deep wells would have no effect on existing shallower wells, but added he was confident the two water supplies were separate entities and therefore not draining into each other.

In any case, Hill said after Brown had finished fielding questions from the floor, the well system was worth the gamble.

It was the only alternative to hooking into the Greater Victoria system, he said, and that should be considered a last resort.

"They are only willing to give us 2½ times as much water in the summer as we use in the winter," the alderman said.

"In Central and North Saanich alone, we use seven to eight times as much."

City girl still missing

Katherine

A Victoria girl, who has been missing from her home since late Saturday night and is believed to be in the company of another girl, may still be on Vancouver Island, her mother told the Colonist Thursday.

Katherine Anne Jordan, 15, is described as five feet, nine inches in height, about 135 pounds, and was last seen in blue jeans, a flowered blouse and a pale blue jacket. Her hair is blonde and cut in a long shag.

She had no money or identification with her when she went missing.

The mother has asked anyone with information to contact city police.

Nelson university staffing review set for September

VANCOUVER (CP) — Dr. Walter Hardwick of the University of British Columbia says that a staffing review to determine the future of faculty at Notre Dame University in Nelson is expected to start in September.

The university, a private institution which receives some government operating grants, is being transformed into the Kootenay University Centre (KUC), effective September, 1976.

It will offer a three-year university program, with academic services provided by B.C.'s three public universities.

Hardwick, a University of B.C. geography professor, appointed to help plan educational services of the Kootenay area, said Friday most of the faculty of 46 will likely stay on at the new centre or go to Selkirk College in Castlegar.

He said Education Minister Eileen Dailly will appoint an independent panel to evaluate the present staff.

Some of the staff are expected to be given early retirement or severance, and some will likely go to other post-secondary institutions, he said.

The faculty review process is subject to the signing of a letter of agreement between the Notre Dame Faculty Association and either the Universities Council of B.C., the provincial government, or both.

The agreement, expected to be signed Aug. 25, also covers the status of the faculty bargaining unit and terms of early retirement and severance.

Hardwick said a decision on the centre's programs will be made by a university society which will set up the KUC and co-ordinate academic and professional degree level programs in the Kootenay region.

The society will include representatives from the three universities and other persons appointed by the provincial cabinet.

Under the new arrangement, students attending the Kootenay campus would be able to get a degree from one of the three universities responsible for a particular program at the centre.

For the coming year, Hardwick said, Notre Dame will continue under its present structure.

Cherry disease back in valley

VANCOUVER (CP) — Provincial agriculture department scientists are searching for a method of curbing the spread of a virus in the Okanagan Valley which virtually wiped out cherry production in the Creston area 30 years ago.

Agriculturists discovered a major outbreak of the virus, little cherry disease, in an orchard near Penticton during a recent survey.

Trees infected with little cherry disease produce small, unmarketable cherries, and the only known method of stopping the disease's spread is to destroy the infected trees.

Harry O'Reilly, head of the agriculture department's plant pathology branch, said Friday that in addition to the 273 infected trees found in the Penticton orchard, 127 more infected trees were discovered in 10 different nearby locations.

"We agree with the farmers that removal is a very crude method of control," O'Reilly said, "but there is a lag of one to two years between the time of the tree's infection and when the first visible symptoms appear."

The disease was first discovered near Creston in the early 1940s, and within years wiped out all cherry orchards in the area, O'Reilly said. The area still does not produce marketable cherries, he added.

O'Reilly said the virus was probably carried by insects although it was likely introduced when the Japanese flowering cherry, a tree known to be a carrier of the disease was planted.

He said 16 trees were removed last year from the orchard with the major outbreak this year. The trees with visible infections this year were probably infected last year but went undiscovered.

Lightning kills boy

MOOSE JAW (CP) — A 14-year-old Moose Jaw boy was struck and killed by lightning Thursday night as he walked with five other young people along a road in the shady lane area of Buffalo Pound Provincial Park, 17 miles north of the city.

RCMP said James Warren Tremka died about 8:10 p.m. when he was struck by a bolt and his clothing set on fire.

Cheryl Wowk, 18, also of Moose Jaw, was in fair condition Friday in Union Hospital here and Penny Anne Lane, 11, also of Moose Jaw, was treated and released.

the Bay

saturday specials

Men's and Young Men's Casuals

Personal Shopping Only, please. No Phone Orders on this item

Hand-sewn with true moccasin construction. Featuring supple suede and leather uppers and genuine plantation crepe soles. Full size range in medium widths.

Group 1: Brown or navy leather loafer styling with ornament applique and regular heel and sole.

Group II: Brown suede or tan leather with wedge sole.

Men's Shoes, Main Floor

17.99 pr.

Baycrest Gas Mower

20-inch mower with a 3.5 h.p. Tecumseh engine with recoil starter, plastic engine shroud, front and rear baffles. Folding handle requires assembly. Model C750.

89.99

Garden Shop, 2nd Parkade Level

Baycrest Electric Mower

18-inch single blade mower with five position wheel adjustment and ten amp. CGE drive unit. Plus motor shroud and baffled deck. Folding handle requires assemby. Model 845.

$69

Garden Shop, 2nd Parkade Level

Sunbeam 18-inch Electric Mower

With a 10-amp. electric motor, this Lawn Champ grass cutter makes your mowing chores a lot easier. Vacuum action deck and swing-over fold down handle. Includes grass catcher. Handle and catcher require assembly.

99.98

Garden Shop, 2nd Parkade

All-Purpose Garden Hose

Made of durable rubber by Uniroyal. ½-inch circumference and 50 ft. long for everything from watering the lawn to washing the car.

12.99

Garden Shop, 2nd Parkade

DAILY STORE HOURS 9:30 A.M. TO 5:30 P.M.
THURSDAY AND FRIDAY TO 9:30 P.M.
PHONE 385-1311. FREE CUSTOMER PARKING

Hudson's Bay Company

Final

TELEPHONE 383-4111
CLASSIFIED 386-2121

The Daily Colonist.

Sunny, high 21
Weather details on Page 2

Vancouver Island's Leading Newspaper Since 1858

No. 201 – 117th Year — VICTORIA, BRITISH COLUMBIA, SATURDAY, AUGUST, 9, 1975 — 15 CENTS DAILY 30 CENTS SUNDAY

Fishing strike still on

By WARREN CARAGATA
Colonist Reporter

The shutdown of the B.C. fishing industry will continue.

The fishermen's section of the United Fishermen and Allied Workers Union voted again Friday on the "final offer" from the B.C. Fisheries Association and, for the second time, rejected the offer.

The fishermen component of the 7,000-member union, on strike against the 14-company association since July 25, again spurned the recommendation of its negotiating committee and voted 64 per cent to reject against the offer. The first vote was 62 per cent against with fewer fishermen voting, a union official said.

The shoreworkers and tendermen sections of the union have both voted to ratify the one-year agreement.

Union spokesman Jack Nichol said late Friday night the union is prepared to meet with the association for further negotiations.

"The fishermen have indicated loud and clear and often their disapproval of the offer. If there is to be a resolution, the companies will have to look at what they are willing to write into the fish pricing agreement," Nichol said.

But meanwhile, the strike by all three sections will continue, he said.

A company spokesman said he was disappointed that "we are not going fishing, particularly when the union recommended acceptance.

"It's a very unusual situation and we haven't had a chance to digest it. We are really in a quandry right now."

Nichol said although the price of sockeye contained in the offer is still an issue, the fishermen are apparently looking for higher prices for chum, coho and pinks—the only salmon runs yet to come.

Last year, he said, the companies were paying 60 cents a pound for sockeye when the season opened and this year they have offered 62 cents a pound—an increase of two cents.

Although no decisions have yet been taken on continuation of the union's fish sales to the public to raise money for strike relief, Nichol said "we may step up our efforts if possible."

—AP

Roots of trouble

Janice Winterwyk Gearhart poses with husband Charles in front of pepper tree from which 2,000 pound limb fell on her and crippled her for life. Mrs. Gearhart is crusading to get 110 pepper trees in Ontario, Calif., chopped down as safety hazards. The 27-year-old former nurse's aide insists all trees are rotten to core, literally. She says she is willing to donate funds from $1.1 million injury award she won recently if city won't pay to remove the trees.

Tsitika decision

'Ban on logs will cost jobs'

The provincial government's decision to continue a moratorium over half the Tsitika-Schoen region of Vancouver Island — described as the last major unlogged watershed on the Island's east coast — will cost jobs, a MacMillan Bloedel spokesman said Friday.

The statement came after Resources Minister Robert Williams announced the release of 168,000 acres from the 310,000-acre wilderness on which a moratorium was imposed on logging and road-building in February 1973.

The moratorium covered parts of tree farm licences held principally by Canadian Forest Products and MacMillan Bloedel.

Williams in making the announcement Friday stressed that the 168,000 acres now available for logging had been freed for "planned timber harvest and is not a blanket release."

The decision, J. R. Forrest, MacMillan Bloedel's group president of forestry and building materials, said in a prepared statement, "is going to create serious unemployment among our employees in the Sayward community and at converting plants elsewhere."

Forrest added: "However, we cannot assess the full implications of the minister's statement until we have studied the actual extent of the curtailment as indicated on the map issued by government. There is no doubt, despite the minister's comments to the contrary, that a considerable number of people are facing unemployment. As it is, we have already been forced to lay off 31 people employed in road construction at our Eve River division."

According to the resources minister's announcement, the remaining acreage is being reserved for further study by the government's environment and land use committte.

The logging ban was imposed while the government studied a proposal to establish an ecological reserve and provincial park in the Tsitika River-Schoen Lake area.

Williams said the lifting of the moratorium was allowed in areas where there was a general consensus that carefully-planned timber extraction was appropriate. In this way, he said, employment opportunities will be maintained and the committee can fully consider making different land use decisions in the areas still reserved from logging.

All logging in the released area will be subject to plans approved by the Forest Service and the Fish and Wildlife Branch. Logging companies would submit harvest practice plans before being given permission to log.

Williams said the companies would also be responsible for resource inventory and the preparation of plans for resource development. Working with company experts will be a supervising forester from the Forest Service and a biologist from fish and wildlife.

The fate of the Tsitika-Schoen touched off stormy public meetings earlier this year in Port McNeill, Sayward, Campbell River and Nanaimo, but Williams said the input from the meetings had helped considerably in arriving at the decision.

"The involvement of the numerous groups was most important and useful prior to coming to the conclusions we did," Williams said. "It was a process which will undoubtedly be used many times in the future."

Williams said fears regarding the future of the Sayward-Woss link of the Northern Vancouver Island Highway could now be allayed. "Clearing of the necessary right-of-way is approved and develop-

Continued on Page 2

Hunter
. . . 'didn't resign'

'There was dispute at mint'

OTTAWA (CP) — Gordon Hunter, former master of the Royal Canadian Mint, said Friday afternoon there had been disagreements between him and Supply Minister Jean-Pierre Goyer before he left his post in June.

Hunter was replying to a statement earlier by Progressive Conservative MP Tom Cossitt (Leeds) that the 60-year-old career civil servant was driven from his job because he disagreed with plans to hire a large percentage of French-speaking workers at the mint's new facility in Winnipeg.

However, Hunter, who left his job at the mint June 15, said he could have stayed on if he wanted.

"I didn't resign," he said in a telephone interview. "I retired . . . I decided I had worked long enough and I was 60 years old."

He said there had been disagreements with Goyer, the minister responsible for the mint's operation, over the question of hiring and the purchase of equipment and furniture for the new Winnipeg facility. But he declined to give details of the disagreements.

The Conservative MP has called for the resignation of Goyer and a parliamentary inquiry into the circumstances surrounding Hunter's resignation.

A spokesman for Goyer said the minister was on vacation and unavailable for comment. But he said Hunter was not forced to leave his post and had resigned voluntarily.

Hunter was succeeded as mint master by Yvon Gariepy, formerly a deputy commissioner of the Canadian Penitentiary Service.

Cossitt, a frequent critic of the government's bilingualism program, said Goyer wanted the new mint to reflect in its hiring practices that it was located in St. Boniface, where 33 per cent of the population is French-speaking.

Letters exchanged between the minister, Hunter, and the mint's directors showed that Goyer was not satisfied with the fact that 16 per cent of the employees at the new mint were bilingual even though

Continued on Page 2

Ontario vote probably Sept. 18

TORONTO (CP) — Ontario Premier William Davis is poised to call a provincial election for Sept. 18, the Canadian Press learned Friday.

Sources close to the premier said Davis would interrupt a Northern Ontario tour to announce the election Monday.

Opposition Leader Robert Nixon and Stephen Lewis, leader of the New Democratic Party, are ready for an immediate election call. Both leaders have their parties on a full election footing.

Portuguese problems

Leftist cabinet sparks riots

LISBON, Portugal (UPI) — Installation of a new left-wing cabinet Friday triggered a wave of new anti-communist violence and the spread of a swelling dissident movement within the ranks of the armed forces.

Anti-communist crowds demonstrated and clashed with troops in the towns of Bombarral, Braganza, Fafe, Sao Joao da Pesqueira, Sao Pedro do Sul and Porto de Espada, news reports said.

A document signed by former foreign minister Maj. Melo Antunes and other leading moderate officers circulated in military units in different parts of the country and was being signed by a growing number of officers, army sources said.

It said the country was going too far left too fast, the sources said.

In Fafe, 200 miles north of Lisbon, a second man died Friday from wounds received Wednesday night when communists sprayed a crowd with rifle fire.

Marines loyal to the leftist government, withdrawn from Fafe Thursday, were rushed back again Friday to disperse crowds with tear gas, newspapers reported.

In Lisbon, several hundred journalists marched in protest Friday night to protest a proposed law that would set up a board of military censors. The demonstrators shouted, "The information law is a fascist law.'"

Inside

Prospects good for big derby
—King Fisherman, 18

Jazz great dies at 46
—Page 23

Background	5
Bridge	27
Classified	25-38
Church News	6, 7
Comics	20
Crossword	28
Entertainment	22, 23
Family	19
Finance	8-10
King Fisherman	18
Marine Calendar	18
Names in the News	24
Provincial Court	39
Sports	12-15
Television	26

Pulp locals requested for alert on picketing

The Pulp, Paper and Woodworkers of Canada will request its locals to notify the national office before further picketing takes place in the current B.C. forest dispute, Stan Shewaga, PPWC spokesman, said Friday.

Shewaga said, however, he could not guarantee there wouldn't be further sudden picketing in the dispute.

The decision followed a meeting Friday between the B.C. Federation of Labor and the PPWC. The union is not an affiliate of the federation.

According to terms of the agreement, the PPWC is to notify the federation in advance of further picketing activity so that the International Woodworkers of America can be informed of what operations might be picketed.

The meeting followed an incident Thursday when IWA members at the Crown Zellerbach mill at Armstrong in the Okanagan crossed a picket line that had been set up without advance warning by the PPWC.

Since the PPWC and the Canadian Paperworkers Union went on strike July 16 — shutting down B.C.'s 20 pulp mills — several IWA operations have been closed as a result of PPWC picket activity. The woodworkers' union has been upset over operations hit by PPWC pickets that were scheduled to be shut down by the employers within a couple of

Continued on Page 2

Death pictures queried in court

RALEIGH, N.C. (AP) — A defence witness in the Joan Little murder trial testified Friday that death-scene photographs provided by the state are different from the originals taken in the cell where jailer Clarence Alligood died.

Herbert MacDonnell, director of the Laboratory of Forensic Sciences at Corning, N.Y., said photographs provided to the defence under court order contained processing spots that "might be misinterpreted" as blood.

No Manitoba gas thaw?

WINNIPEG (CP) — Premier Ed Schreyer says Manitoba is considering imposing a 45-day extension of the freeze on the wholesale price of gasoline, although he says in the long run it might be futile.

He said Friday the government can hold off on a decision until Aug. 15—the date when the federal price freeze is lifted and when gasoline prices are expected to rise an additional five cents a gallon.

However, Schreyer did not rule out the possibility of such a freeze later if there was evidence of inequitable pricing in the country.

The premier said the futility might come about if the oil companies decided to recoup their losses, as result of any freeze, by charging higher prices when it ended.

In July, Attorney-General Alex Macdonald said B.C. would possibly delay further price increases in gasoline and heating oil costs until beyond mid-August.

He was unavailable for comment on the Manitoba announcement Friday night.

Former juvenile faces fitness hearing in 1963 murder

By BRUCE LOWTHER
Colonist Reporter

A 28-year-old Saanich man who was 16 when he was charged in 1963 with "a delinquency, to wit, murder" in the shooting deaths of a Saanich couple is expected to appear next week in Victoria juvenile court for a special fitness hearing.

The man has been in mental hospitals on the B.C. mainland since his committal to Essondale was ordered by the provincial cabinet March 19, 1963, about five weeks after George Bickford, 39, and his wife Helen, 43, were found dead in their home at 3625 Melcroft, Saanich.

Sources said they had been informed the man's condition had not undergone a major improvement recently. Instead, it was believed the fitness hearing was proposed under a 1972 provincial government policy of infrequent hearings for those held in custody indefinitely in mental hospitals.

In addition, said one source, the law governing the way fitness hearings are conducted in court had changed in recent years.

The Bickfords were found dead Feb. 13, 1963, but Saanich police said at the time they believed the deaths occurred on the evening of Feb. 11.

On April 19, 1963, a coroner's jury ended an inquest into the deaths by naming a person as the one who shot the Bickfords. While news stories of the verdict are a matter of public record, the Colonist is not publishng that name now as a result of advice received Friday from its solicitors.

Family court prosecutor Trudy Brown and Victoria lawyer Michael Hutchison, appointed by Legal Aid to represent the 28-year-old man, said only they expected the case to be called next week in juvenile court.

It was uncertain whether the hearing to determine the man's fitness to instruct counsel and stand trial would be held in juvenile court or transferred to "adult court," Victoria Provincial Court at 633 Fisgard.

Colonist stories at the time said George Hess, catering manager at the Colony Motel, 2852 Douglas, became concerned when Mrs. Bickford failed to show up for work as a waitress at 11 a.m. Feb. 12, 1963.

He phoned her home several times, getting a busy signal each time. He told the phone company about it and was informed the line was out of order. Later in the day, he tried again several times. The phone rang this time but there was no answer.

On Feb. 13, her second failure to show up caused Hess to try the phone again shortly after 11 a.m. and then go out to the home behind Shelbourne Plaza shortly after noon. He saw the Bickford car in its garage, looked in the front window and saw two slippered feet sticking out of a blanket on the hall floor.

Police broke in the house through a basement window and found two blanket-covered bodies. Bickford, who apparently was shot first, was lying in the hall just outside a bedroom. His wife was in the hall just outside the kitchen and beside a phone.

Bickford had been shot once in the right eye with a single-shot .22 calibre rifle while his wife had been shot four times in the face with the same weapon.

She was wearing a black overcoat and police said she and her husband might have just returned home. On the kitchen floor, officers found two rifles, a shotgun, a bow and arrows, a bicycle chain, two knives, scissors and ammunition—all neatly arranged and some tagged.

The home was at the end of a dead-end street and somewhat isolated from its neighbors. Only one person told police at the time he heard anything sounding like shots.

Only a few hours after the bodies were found, the juvenile was charged in Saanich juvenile court with "a delinquency, to wit, murder." That charge remains in existence and is the reason why the 28-year-old man is being returned to juvenile court.

At the inquest before then coroner Dr. J. H. Moore, a Saanich policeman read from what he described as a confession which gave a motive and full details of the shooting. By then, the juvenile had been sent to Essondale after psychiatric examination.

Bickford, a well-known outdoorsman and once a crewman on a whaler, worked as a rigger at HMC Dockyard at the time of his death.

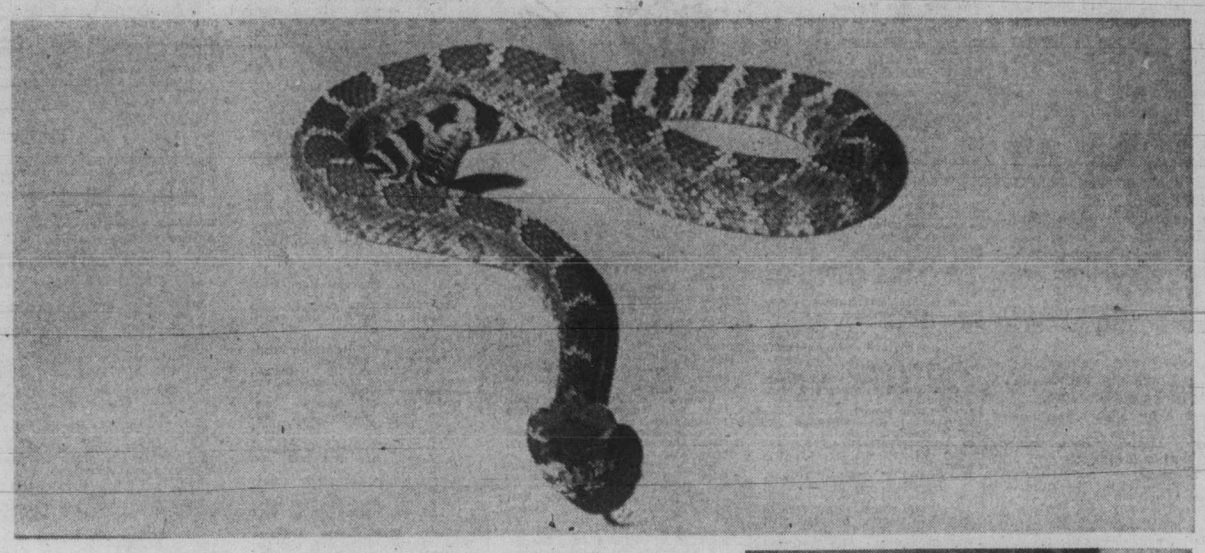

An exotic UVic collection

Hey, anyone want nice wall-hanging?

By KING LEE
Colonist Reporter

If you don't care for snakes, avoid room 2116 of the Cunningham building at the University of Victoria.

In that room are seven B.C. rattlesnakes, four boa constrictors, a yellow rat snake, a black rat snake and a variety of other slithery creatures.

They are part of a collection associate-professor Dr. Pat Gregory uses in his study of snakes at the university. Gregory is a graduate of the University of Manitoba doing post-graduate work in snake population ecology.

He is particularly interested in four species of rodent-eating snakes in B.C., the racer, bull, rattle and rubber boa (yes, B.C. has a small version of a boa constrictor).

Gregory has two women working with him, Eileen South and Cathy Guest, both of whom weren't used to handling snakes before but are quite at ease in the job now.

Miss Guest is working on her masters thesis on isolating mechanism, a study of why snakes don't interbreed. Gregory said the team may try forced interbreeding and artificial insemination.

Gregory is interested in showing how snakes eat insect pests, thereby giving farmers a helping hand. Academically, he is trying to find out how the four species of rodent-eating snakes share resources.

For instance, he said, the racer comes out during the heat of the day while the rubber boa usually can't be seen until the early hours of the morning. He suspects this may be one of the ways the snakes share the food supply.

Although the B.C. rattler is as venomous as its kin, the diamondback rattlesnake, it isn't nearly as long as those found in the southern United States. Diamondbacks are found up to eight feet in length while the B.C. species usually runs from two to three feet.

To reduce the risk of being bitten, the staff usually puts rattlers in a refrigerator, making them extremely slow. Nontheless, extreme caution is used in handling them.

In the event of a bite, anti-venom serum is kept in the fridge and the victim is taken immediately to hospital.

Precautions are taken so that the snakes cannot get loose. Cages are constructed of plexi-glass which cannot be broken and are double locked. In addition, locks are used on doors leading to the room in which the snakes are housed.

Another aspect of the snakes' existence Gregory wants to explore is their seasonal migration habits. They tend to get together in large dens in the winter, far away from their summer places of residence.

Gregory also has some students working on experiments to determine temperature preferences of the rodent-eaters.

The snakes are usually fed live rats, which means that dinnertime is not the time for those weak of stomach to visit the laboratories.

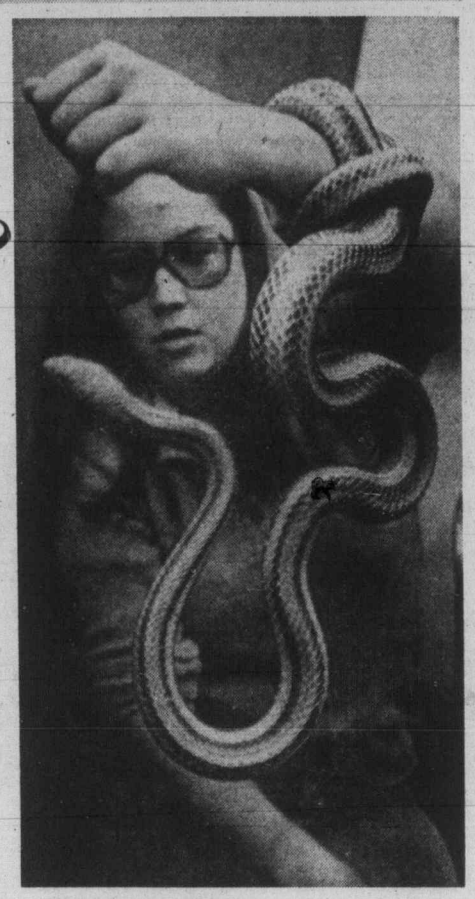

—Colonist photos by Alex Barta

EILEEN SOUTH, one of two assistants in UVic project, handles yellow rat snake, a non-venemous rodent-eater. At top is B.C. rattlesnake, a welcome visitor at anyone's campsite. UVic team puts rattlers in fridge before handling them, right beside stock of anti-venom serum.

B.C. supermart strike-lockout again postponed

The possibility of a strike-lockout which threatens to close most major British Columbia supermarkets was postponed Friday for at least another two weeks.

Labor Minister William King announced that the appointment of Clive McKee, the industrial inquiry commissioner now probing labor-management relations in the province's massive food industry, had been extended for the second time.

McKee's term must be renewed, with the consent of all parties to the dispute, at least every two weeks.

The first extension expired Friday.

In his announcement of the latest extension, King said McKee had requested the additional time to allow him "to consider fully the various economic interests in the food industry negotiations."

From Vancouver Friday, a spokesman for one of the unions involved in the dispute told the Colonist no real progress had been made in negotiations since McKee's appointment.

"We're no closer to settlement . . . and I can't say just now whether a strike-lockout can be averted," Hugh Comber, secretary-treasurer for the Bakery and Confectionery Workers' Union, Local 468, said in a telephone interview.

McKee's appointment July 11 averted, at almost the last minute, a strike by members of Comber's union at Weston's Bakery in Vancouver, a strike which was expected to trigger an industry-wide lockout of bakers.

Members of both the Canadian Food and Allied Workers' Union (meatcutters) and the Retail Clerks Union have indicated they will honor the picket lines set up by the bakers, a move which would force the closure of virtually all unionized food markets.

The three unions are negotiating with the B.C. Food Industry Labor Relations Council, which represents Canada Safeway, IGA, Super Valu and Overwaitea stores, Kelly Douglas, Empress Foods, Weston's and McGavin Toastmaster bakeries and several other Vancouver-area stores and bakery firms.

The council has offered the unions raises of $52 a week, an offer rejected by the 5,000 members of the three unions.

The bakers are seeking an $87 a week increase on their present average rate of $237, while the meatcutters are looking for a $3.50 an hour raise on a journeyman rate of $6.65 and a clerk wage of $5.25.

The retail clerks are demanding a $2 an hour raise on rates of $5.25 to $5.95 an hour, depending on classification.

While McKee's recommendations will not be binding, King has said in the past he hoped there would "be sufficient co-operation from both parties to resolve the issue" without a strike or lockout.

New offer made

Victoria police near contract

Settlement next week of the 1975 Victoria police union contract dispute seemed likely Friday when the union executive announced it would recommend that a new offer from the city police board be accepted at a membership meeting Tuesday night.

Union president Sgt. Patrick Braiden declined to disclose details of the offer until they go before the membership. He said only that the proposed contract covered wages for this year and fringe benefits for both 1975 and 1976.

The wage offer was described as higher than an increase of 18.5 per cent proposed last week by the city, which Braiden said at the time would leave Victoria policemen at pay rates about 4 per cent behind those in Saanich.

Unofficial calculations were that last week's offer would leave the key classification of first-class constable in Victoria about $500 a year below the $16,200 won in Saanich in a contract which drew severe criticism from Mayor Peter Pollen.

First reports after the 18.5 per cent offer was made were that negotiations had broken off but the union later announced talks would resume Friday and the executive met the Victoria police board in two sessions totalling more than four hours.

Pollen attended the meeting for only a short time.

One source said the new offer Friday might take the key classification in Victoria slightly past the Saanich figure but would be below the original Victoria union goal of parity with most forces on the Lower Mainland. First-class constables there get $16,512 a year.

Contracts for Esquimalt and Oak Bay police are expected to follow the Victoria pattern in wages while fringe benefits will differ. Central Saanich has already indicated it will follow the Saanich pattern.

Air turbulence, gales just routine—almost

Novice pilot's simulated view of outside from inside

By JON FERRY
Colonist Reporter

What do you do when you're trainee captain of a sophisticated turboprop airplane, 1,300 feet up amid turbulent southeast gales about to hit a 2,000-foot mountain on Salt Spring Island and your co-pilot steps out for a chat with the air hostess?

Answer: you crash.

Or rather you roll the plane over and plummet 200 feet below the wind-whipped waters of Satellite Channel.

No, B.C. Government flyer Mike Sealey and I were not making a movie called Survival or even Airport '75½ for that matter.

We were just performing a routine — well, almost routine — flight in the government's new Beechcraft A-90 flight simulator.

And to be perfectly honest, Sealey, a cool 42-year-old veteran of the air, was not chatting up the air hostess.

He'd just stepped out of the cockpit to turn off the infernal turbulence simulated by the $400,000 computer-driven training gismo.

When he manoeuvred back in again (my gawd, cockpits are hard things to get in and out of) the computer was emitting strange whirring noises to indicate that yes, we were grounded, and no, the undercarriage wasn't down, and no, we hadn't taken the requisite landing precautions.

No indeed, we were drowned in embarrassment.

It was fairly easy to roll an aircraft, explained Sealey as he was preparing our takeoff from the channel depths.

"It's also fairly easy NOT to roll over, with all due respect to the Captain."

He was, however, respectful enough to tell the newly baptized captain that flying solely by instruments takes years to grasp fully even for an accredited pilot.

It's also a type of flying that requires constant practice.

Until delivery of the simulator, all refresher training for the government's 18 pilots had to be conducted in the air, increasing hours logged and adding wear and tear on mechanical parts not to mention taxpayers' pocketbooks.

Now the pilots can spend an hour each week perfecting their instrument flying, navigational skills and emergency drills, using up electricity alone.

At the press of a button on the control panel the computer will simulate some 20 flight problems ranging from "hot starts" to air turbulence, icing and engine troubles.

And the nice thing is that it's safe. Pilots can practice life-saving drills they'd never dare try out in the air.

Made by a subsidiary of a company best known for its sewing machines, the simulator, bought from New York's Singer Link Ltd., is far from being simple a training toy.

It accurately mimics not only the complete range of instrument readings and procedures but also the noise and the feel of flying — right down to the bumps on the runway.

The computer is linked to a hydraulic system that will tip, rock and nearly roll the aircraft dummy.

In fact it's understandable the novice flyer feels a trifle air sick after a spell at the controls.

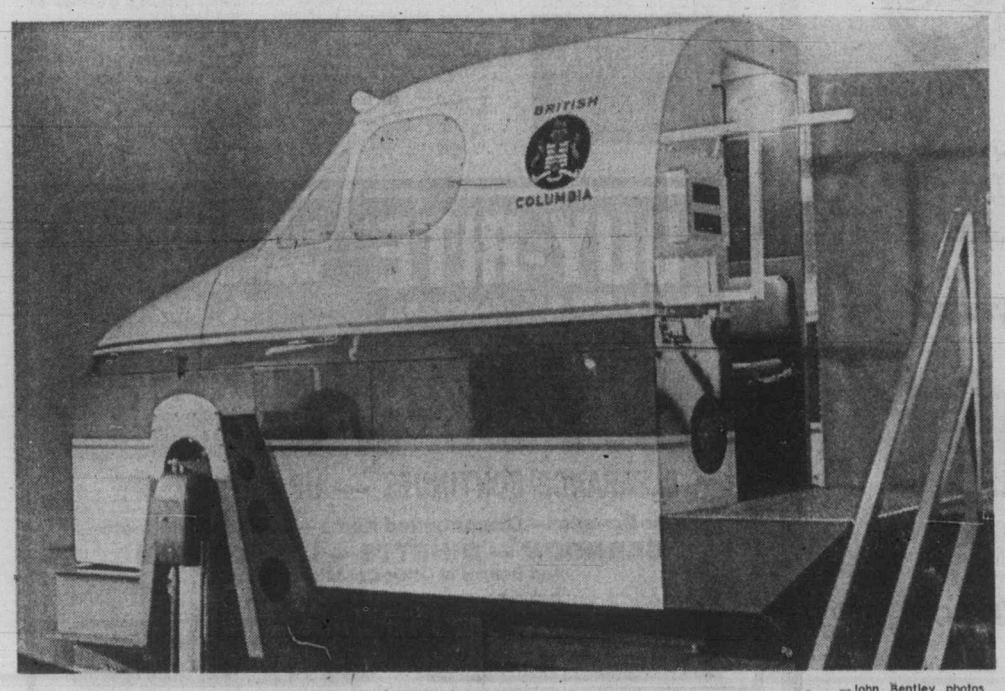

—John Bentley photos

Wingless aircraft dummy bought by B.C. government simulates flying for pilots

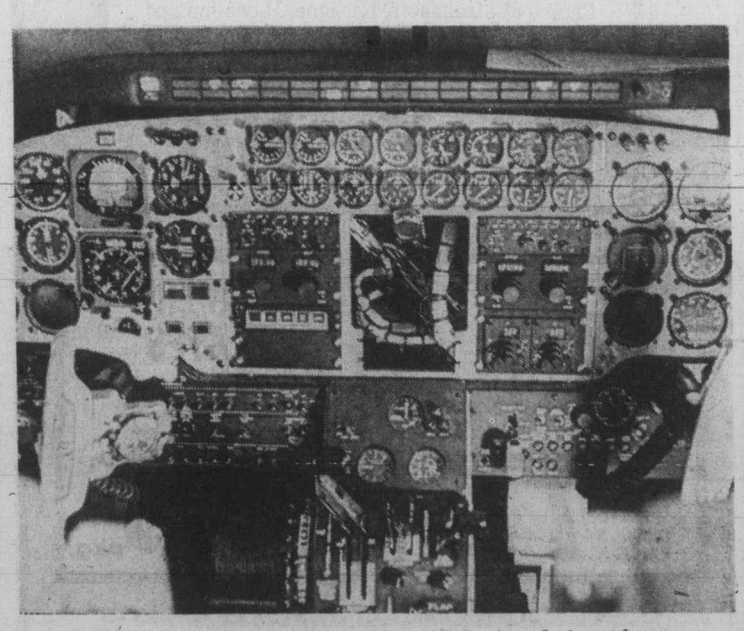

Myriad of dials duplicates cockpit of real aircraft

Another handy feature of this wingless wizard is that if you're headed out, say, towards the Queen Charlotte Islands, and you find you now wanted to practise an approach to Abbotsford, you simply flip a magic switch and there you are.

Well, there we were 200 feet down in Satellite Channel off Salt Spring Island, Mount Tuam towering majestically above us.

We flipped a switch or two, took off by nosing the control wheel up 10 degrees and proceeded towards a relatively uneventful landing, on runway 26 at Victoria, that included a full instrument landing approach.

It's much easier with the turbulence off, noted Sealey to his captain nervously trying to edge the small delta-shaped "aircraft" on the artificial horizon into the yellow "command" bars of the Flight Director System — all this on one of the myriad of dials.

Apart from crashing the plane, hitting Mount Newton and pulling out 200 feet above James Island at an estimated 220 knots, this intense flying experience was a pleasure.

It certainly was a bargain.

A hazardous trip that would normally cost around $350 was performed in the relative safety of a Pat Bay airport hangar, with the use only of some juice from B.C. Hydro.

The Daily Colonist.

ABOUT TV

Week Commencing Aug. 9

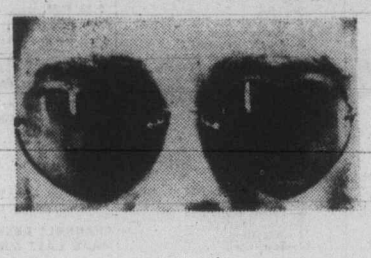

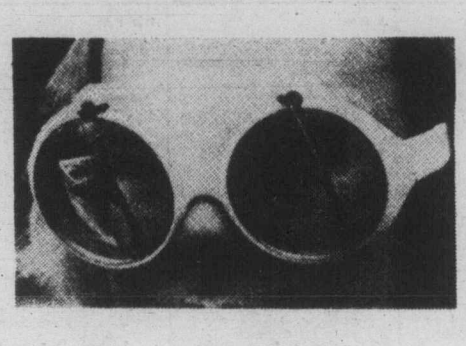

ELTON JOHN

CAPTAIN FANTASTIC Elton John and singer Diana Ross co-host the first annual Rock Music Awards show, to be telecast live on Saturday at 10 p.m. on Channel 7 and 12. Performances by rock, rhythm and blues, and pop stars will alternate with awards presentations. Some of the personalities include Cher, Alice Cooper, Olivia Newton-John, Raquel Welch, the Kiki Dee Band, Labelle and Chuck Berry.

SATURDAY, AUGUST 9

8 A.M.
2—French Program
4—Hong Kong Phooey
5—Emergency Plus 4
6—McGowan and Company
7—My Favorite Martian
8—McGowan and Company
9—Sesame Street
11—Bozo's Big Top
12—My Favorite Martian

8:30 A.M.
2—French Program
4—Adventures of Gilligan
5—Run, Joe Run
6—Circle Square
7—Speed Buggy
8—Circle Square
9—Sesame Street continued
11—Clear and Free
12—Speed Buggy

9 A.M.
2—French Program
4—Devlin
5—Land of the Lost
6—Wrestling
7—Jeannie
8—Marc's Music Shop
9—Mr. Rogers
11—George Ivey
12—Jeannie

9:30 A.M.
4—Lassie's Resue Rangers
5—Sigmund
6—Wrestling
7—Pebbles and Bamm Bamm
8—Waterville Gang
9—Villa Alegre
11—Religious Program
12—Jackson Five

10 A.M.
2—French Program
4—Super Friends
5—Pink Panther
6—Golden Years
7—Scooby Doo
8—Story Theatre
9—Sesame Street
11—Religious Program
12—Scooby Doo

10:30 A.M.
2—French Program
4—Super Friends continued
5—Star Trek — Cartoon
6—Outdoor Sportsman
7—Shazam!
8—Hudson Brothers
9—Sesame Street continued
11—Religious Program
12—Shazam!

11 A.M.
2—Saturday Sports
4—These Are the Days
5—Baseball: Dodgers vs. Mets
6—Saturday Sports
7—Valley of the Dinosaurs
8—Kiddies on Kamedia
9—Electric Company
11—Wally's Workshop
12—Flintstones Comedy Hour

11:30 A.M.
2—Sports continued
4—American Bandstand
5—Baseball continued
6—Sports continued
7—Hudson Brothers
8—Pete's Place
9—Carrascolendas
11—Garner Ted Armstrong
12—Comedy Hour continued

12 NOON
2—Sports continued
4—Bandstand continued
5—Baseball continued
6—Sports continued
7—Harlem Globetrotters
8—Movie Review
9—Mr. Rogers
11—Wrestling
12—Harlem Globetrotters

12:30 P.M.
2—TBA
4—Impact
5—Baseball continued
6—Frontier Collection
7—Fat Albert
8—Travel '75
9—Sesame Street
11—Wrestling continued
12—Fat Albert

1 P.M.
2—World of Man
4—Movie: Jitterbugs
5—Baseball continued
6—World of Man
7—Children's Film Festival
8—Know Your Sports
9—Sesame Street continued
11—Big Blue Marble
12—Children's Film Festival

1:30 P.M.
2—Kiahanie
4—Movie continued
5—Baseball continued
6—Kiahanie
7—Festival continued
8—Outdoor Sportsman
9—Maggie (Exercise)
11—Rifleman
12—Festival continued

2 P.M.
2—PGA Championship
4—PGA Championship
5—NFL Highlights
6—PGA Championship
7—Dialogue
8—Frontier Collection
9—Fore (Golf Lesson)
11—Movie: Stowaway
12—Hudson Brothers

2:30 P.M.
2—Golf continued
4—Golf continued
5—Movie: Looking for Love
6—Golf continued
7—Police Surgeon
8—Under Attack
9—Theatre in America
11—Movie continued
12—Channel 12 Special

3 P.M.
2—Golf continued
4—Golf continued
5—Movie continued
6—Golf continued
7—Wagon Train
8—Attack continued
9—Theatre continued
11—Movie continued
12—Outlook

3:30 P.M.
2—TBA
4—To Tell the Truth
5—Movie continued
6—Movie Review
7—Wagon Train continued
8—Championship Tennis
9—Theatre continued
11—Cartoons; Changing Times
12—Channel 12 News Conference

4 P.M.
2—Baseball: Expos vs. Reds
4—F Troop
5—Water World
6—Baseball: Expos vs. Reds
7—Green Acres
8—Tennis continued
9—Mr. Rogers
11—Wrestling
12—Bewitched

4:30 P.M.
2—Baseball continued
4—The Fisherman
5—Evergreen Express
6—Baseball continued
7—Hee Haw
8—Wide World of Sports
9—Sesame Street
11—Wrestling continued
12—Sports Spectacular

5 P.M.
2—Baseball continued
4—Wide World of Sports
5—Animal World
6—Baseball continued
7—Hee Haw continued
8—Sports continued
9—Sesame Street continued
11—Untouchables
12—Sports continued

5:30 P.M.
2—Baseball continued
4—Sports continued
5—News
6—Baseball continued
7—News
8—Sports continued
9—Electric Company
11—Untouchables continued
12—Sports continued

ALL TIMES ARE LOCAL

CHANNELS RESERVE RIGHT TO MAKE LAST MINUTE CHANGES

EVENING PROGRAMS

6 P.M.
2—Baseball continued
4—Sports continued
5—News
6—Baseball continued
7—CBS News
8—Wrestling
9—Zoom
11—Star Trek
12—CBS News

6:30 P.M.
2—All Around the Circle
4—News
5—Seattle Weekly
6—Noel Harrison
7—Movie: The Over-the-Hill Gang
8—Wrestling continued
9—When Television Was Live
11—Star Trek continued
12—Anchor

7 P.M.
2—Bugs Bunny
4—Lawrence Welk
5—Truth or Consequences
6—Bugs Bunny
7—Movie continued
8—Emergency
9—Washington Week
11—Mission: Impossible
12—Channel 12 Special

7:30 P.M.
2—Bugs Bunny
4—Welk continued
5—Let's Make a Deal
6—Bugs Bunny
7—Movie continued
8—Emergency continued
9—Wall Streeet Week
11—Mission: Impossible continued
12—The Virginian

8 P.M.
2—TBA
4—Movie: Ice Station Zebra
5—Emergency
6—TBA
7—All in the Family
8—Western Canada Lottery
9—Philadelphia Folk Festival
11—Jimmy Dean
12—Virginian continued

8:30 P.M.
2—Par 27
4—Movie continued
5—Emergency continued
6—Good Times
7—All in the Family continued
8—Movie: The Arrangement
9—Festival continued
11—Country Pop
12—Virginian continued

9 P.M.
2—TBA
4—Movie continued
5—Movie: The Arrangement
6—Ironside
7—Mary Tyler Moore
8—Movie continued
9—Music Special
11—Nashville Music
12—Mary Tyler Moore

9:30 P.M.
2—TBA
4—Movie continued
5—Movie continued
6—Ironside continued
7—Bob Newhart
8—Movie continued
9—Special continued
11—Buck Owens
12—Bob Newhart

10 P.M.
2—On the Evidence
4—Movie continued
5—Movie continued
6—On the Evidence
7—Rock Music Awards—Special
8—Movie continued
9—Changing Seasons
11—Porter Wagoner
12—Rock Music Awards—Special

10:30 P.M.
2—Evidence continued
4—Movie continued
5—Movie continued
6—Evidence continued
7—Special continued
8—Movie continued
9—Boarding House—Music
11—Wilburn Brothers
12—Special continued

11 P.M.
2—CBC News; Provincial Affairs
4—News
5—Movie continued; News
6—Movie: The Arrangement (11:15)
7—Special continued
8—Sanford and Son
11—Movie: Frontier Collection
12—Special continued

11:30 P.M.
2—Onedin Line (11:40)
4—Sammy and Company (11:45)
5—Movie: Kremlin Letter (11:40)
6—Movie continued
7—Movie: Generation
8—News
11—Movie continued
12—Movie: Above and Beyond

12 MIDNIGHT
2—Onedin Line
4—Sammy and Company continued
5—Movie continued
6—Movie continued
7—Movie continued
8—Movie: Paint Your Wagon
11—Movie continued
12—Movie continued

12:30 P.M.
2—Midnight (12:40)
4—Sammy continued
5—Movie continued
6—Movie: The Detective (1:45)
7—Rock Concert (1:30)
8—Movie: Brother John (3:15)
11—700 Club—Religion
12—Movie continued

ALL TIMES ARE LOCAL

CHANNELS RESERVE RIGHT TO MAKE LAST MINUTE CHANGES

Movies

Jitterbugs, on 4 at 1 p.m. Comedy nostalgia fans will enjoy this 1943 Stan Laurel and Oliver Hardy movie, about a pair of carnival musicians who foil the plans of a group of con artists. Vivian Blaine co-stars.

Stowaway (xxx), on 11 at 2. One of the better Shirley Temple musicals, this one made in 1936, about a slain missionary's daughter who stows away on a playboy's yacht. Supporting cast includes Robert Young and Alice Faye.

Looking for Love (xx), on 5 at 2:30. A routine 1964 musical romance starring Connie Francis and Jim Hutton.

The Over-the-Hill Gang (xx), on 7 at 6:30. A good cast of western character actors (Walter Brennan, Edgar Buchanan, Chill Wills, Andy Devine, Jack Elam and Pat O'Brien) highlight this 1969 spoof of cowboy movies.

Ice Station Zebra (xxx), on 4 at 8. Rock Hudson, Ernest Borgnine, Patrick McGoohan and Lloyd Nolan star in this overlong (3 hrs.) but interesting 1968 Cold War adventure about a nuclear submarine on a secret mission to the North Pole.

BIBI ANDERSSON
. . . on 5 at 11:40 p.m.

FRANK SINATRA
. . . on 6 at 1:45 a.m.

The Arrangement (xx), on 8 at 8:30, 5 at 9 and 6 at 11:15. An uneven 1968 film rendering of Elia Kazan's thinly veiled autobiographical best-seller about the search for meaning in his life as portrayed by a dissatisfied ad executive with a loveless marriage and a demanding mistress. A good cast (Kirk Douglas, Deborah Kerr and Faye Dunaway) is wasted with the exception of Richard Boone, who is excellent as Douglas' Greek immigrant father.

Frontier Horizon (xx), on 11 at 11. Routine 1939 John Wayne western.

Generation (xxx), on 7 at 11:30. A familiar cast of television faces (David Janssen, Kim Darby, Carl Reiner, Pete Duel and Andrew Prine) star in this 1969 comedy-drama about a strait-laced advertising executive trying to understand and accept his daughter's anti-Establishment marriage.

Above and Beyond (xxx), on 12 at 11:30. Robert Taylor, Eleanor Parker and James Whitmore star in this interesting 1952 drama that tells the story of Col. Paul Tibbetts, pilot of the plane that dropped the atom bomb on Hiroshima in 1945. Taylor gives a fine performance as the conscience-stricken Tibbetts, and he gets good support from Miss Parker as his wife.

The Kremlin Letter (xx), on 5 at 11:40. John Huston directed (and plays a small role) this confusing 1970 movie rendering of Noel Behn's best-selling espionage novel about Western intelligence agents involved in Russian cold war intrigue. Cast includes Richard Boone, Patrick O'Neal, Bibi Andersson, Orson Welles and Max Von Sydow.

Paint Your Wagon (xx), on 8 at midnight. Offbeat casting (Lee Marvin, Jean Seberg and Clint Eastwood) detracts from this 1969 musical adapted from the Lerner-Loewe Broadway hit about the gold-rush days in the old West.

The Detective (xxx), on 6 at 1:45. Frank Sinatra, Lee Remick and Jack Klugman head an excellent cast in this well above-average 1968 crime-drama, about a hard-bitten New York City police detective investigating a messy murder of a young homosexual. The performances are helped by good direction and a realistic script, written by Abby Mann.

Brother John, on 8 at 3:15 a.m. No rating available on this offbeat 1971 drama starring Sidney Poitier as a mystical loner who returns to his Alabama home town at a time of racial tension. Supporting cast includes Will Geer (of the Waltons) and Bradford Dillman.

Key to Ratings:
Excellent xxxx
Good xxx
Fair xx
Poor x

Today's Highlights

When Television Was Live, on 9 at 6:30. Debut of a six-part series co-hosted by Peter Lind Hayes and Mary Healy, featuring excerpts from their live television shows in the 1950s. (30 mins.)

CARROLL O'CONNOR
. . . on 7 at 7:30 p.m.

All in the Family, on 7 at 7:30. Henry Fonda introduces this retrospective of some 35 film clips of many of the best moments from All in the Family's first 100 shows. (60 mins.)

Philadelphia Folk Festival, on 9 at 8. Highlights from the 1974 Philadelphia Folk Festival, including performances by Tom Rush, John Prine, Stev Goodman and country-rock group Deadly Nightshade. (60 mins.)

Lottery Draw, on 8 at 8. Live coverage of the Western Canada Lottery draw. (30 mins.)

The Death Goddess, on 9 at 9. Shin Ichiro Ikebo's contemporary Japanese opera version of the classic Grimm fairy tale about a beautiful girl who falls in love with a poor undertaker, and bestows upon him the ability to restore the dead to life. (60 mins.)

Rock Music Awards, on 7 and 12 at 10. Elton John and Diana Ross co-host this first annual Rock Music Awards special, telecast live from California. Presenters and performers include Cher, Alice Cooper, Roger Daltrey of the Who, Tony Orlando and Dawn, the Kiki Dee Band, David Janssen and Michael Douglas. (90 mins.)

Changing Seasons, on 9 at 10. A guided tour of the greenhouses, workrooms and herbarium of Boston's Arnold Arboretum. (30 mins.)

Boarding House, on 9 at 10:30. On the stage of the San Francisco nightclub, The Boarding House, blues artist Esther Phillips, who was known as Little Esther when she performed with the Johnny Otis band in the 1950s. (30 mins.)

Sammy and Company, on 4 at 11:45. Sammy Davis Jr.'s guests tonight include Jean Stapleton, comedian Richard Pryor and Tony Orlando and Dawn. (90 mins.)

Pop Music Stars Honored In Awards Extravaganza

Superstars of the music world Diana Ross and Elton John will host the "First Annual Rock Music Awards" Special, honoring the best stars and creators of the rock music field and featuring entertainment by top performers, to be broadcast live from the Santa Monica Civic Auditorium on Saturday, Aug. 9 (10:00-11:30 p.m.) on the CBS Television Network.

The awards program, which offers citations in about 15 categories for the most significant creative contributions to the field for the year, will be produced by Kirshner Entertainment Corporation, with Don Kirshner as executive producer.

Winners will be selected by a panel made up of respected music critics and reporters from all over the country who are acknowledged authorities in their field; and of radio hosts chosen by the board of directors of the National Association of Progressive Radio Announcers and voted on by the membership based on their reputation and expertise in the field, and voted on by the membership of the NAPRA.

Singer Diana Ross launched her career performing with the Supremes, multi-Gold Record winning group. Over a period of ten years, the group had 15 consecutive hit singles. Now performing on her own, Miss Ross was nominated for an Academy Award as Best Actress for her portrayal of Billy Holiday in the film Lady Sings the Blues.

English singer-composer Elton John has won seven Gold Albums and seven Platinum Albums for the tremendous response to his music. Four of his single recordings — Crocodile Rock, Goodbye Yellow Brick Road, Bennie and the Jets and Don't Let the Sun Go Down on Me — also have Gold Record recognition for sales totalling in the millions. Noted for the very personal style of his compositions, John is also popular on the concert circuit for his acrobatics while he performs on the piano. In addition to his successful recording career, he is seen as the Pinball Wizard in the film Tommy.

Executive producer Don Kirshner is one of the foremost record and television producers in the rock field. He originated the popular In Concert television series and is producer of "Don Kirshner's Rock Concert" series. Stan Dorfman, noted British television director, will direct the broadcast.

Ann-Margret, Alice Cooper, Roger Daltry, Michael Douglas, LaBelle, Olivia Newton-John, Tony Orlando and Dawn, Brenda Vaccaro, Raquel Welch and Edgar Winter are among top stars representing all facets of show business who will participate, as performers and-or presenters, in The Rock Music Awards.

Final ballots were mailed to more than 1,500 members of the National Association of Progressive Radio Announcers, and to more than 150 rock journalists-critics, selected by the critic members of the blue ribbon nominating panel.

All voting will be tabulated in secret and by computer, and supervised by the certified public accounting firm of Touche, Ross & Co. In a departure from sealed envelopes, the winners of The Rock Music Awards will be fed live from computers centred in Kansas City, and not seen by anyone until the results are revealed on the broadcast.

ALICE COOPER
. . . to present an award

SATURDAY NIGHT MOVIE—Faye Dunaway portrays the unmarried mistress of Kirk Douglas in the film, The Arrangement, based on the semi-autobiographical best-seller by Elia Kazan, to be shown on Saturday at 8:30 p.m. on 8; at 9 p.m. on 5 and 11:15 on Channel 6.

FIDDLERS MEET FOR PLAYDOWN

An auspicious union that took place in a small central Ontario town celebrates its silver anniversary this August. It's the Canadian Open Championship Fiddle Contest, co-sponsored by the CBC and the Shelburne Rotary Club. Each year CBC Radio has broadcast the Saturday night finals, and to celebrate a quarter century of this happy partnership, the 1975 broadcast will be a 90-minute show, to be aired Sat., Aug. 9 at 11:03 p.m.

It was through the interest of CBC broadcaster Don Fairbairn, long associated with the program Neighborly News, that the CBC first came to broadcast the finals. Since then the contest has drawn entries from all over Canada and the U.S., becoming the biggest event of its kind anywhere, and earning the town of Shelburne (Pop. 3000) the affectionate title, "Fiddleville".

Each year CBC Radio has provided top calibre talent to entertain the hordes of fiddle fans who crowd the community arena, and listeners across Canada. This year, the star billing goes to Cape Breton balladeer John Allan Cameron, that country gentleman Tommy Hunter (who returns to CBC-TV for his 11th season this fall), The Rhythm Pals, that popular trio from the Hunter show, and country singers Lynn Jones and Gloria Kaye. Emcee, for the third year running, is the Metro Morning man on Radio 740 (Toronto), Harry Brown. Banjo player Maurice Bolyer will be along, also Graham Townsend, three-time Grand Champion of the contest.

There are entries from four states, including Sleepy Marlin of Kentucky, who's won more prizes than anyone else. Harry Parker of Owen Sound, who entered the first contest in 1951, has put his name into the 65 and over class. The youngest entry to date is Kathy Reed, aged seven, of Sudbury.

Fred Claridge, former editor of the Shelburne Free Press and Economist, and a member of the contest committee for 25 years, has written a history of the event. He says that by 1976 they hope to have a new and larger home for the contest which each year has to turn more and more people away.

Come the beginning of Fiddle Week, thousands of enthusiasts will pour into the homes and campgrounds of Shelburne, swelling its population fourfold.

SPORTS HIGHLIGHTS

SATURDAY

Wrestling 9 a.m. (6), 12 noon (11), 4 p.m. (11), 6 p.m. (8)

Outdoor Sportsman 10:30 a.m. (6)

Saturday Sports 11 a.m. (2, 6) National Tennis Championships.

Baseball 11:15 a.m. (5) Dodgers vs. Mets.

Outdoor Sportsman 1:30 p.m. (8)

PGA Championship 2 p.m. (2, 4, 6) Final event of golf's Big Four.

NFL Action '75 2 p.m. (5) St. Louis Cardinals' season.

Tennis 3:30 p.m. (8) Rothmans International Championships

Baseball 4 p.m. (2, 6) Expos vs. Reds.

The Fisherman 4:30 p.m. (4)

Wide World of Sports 4:30 p.m. (8) Auto racing; swimming; diving; water polo.

Sports Spectacular 4:30 p.m. (12) Motocross; auto race; water skiing.

Wide World of Sports 5 p.m. (4) Auto racing; gymnastics; golf.

SUNDAY

Women's Pro Tennis 11 a.m. (7)

Tennis 11 a.m. (9) U.S. Clay Courts Championships.

Pro Tennis 12 noon (7) Andrew Pattison vs. Arthur Ashe.

Sports Spectacular 1 p.m. (7) Motocross; auto race; water skiing.

Bowling 1 p.m. (11) All-American Youth Championships.

PGA Championship 1:30 p.m. (2, 4, 6) Final event of golf's Big Four.

Pro Tennis 1:30 p.m. (12) Bjorn Borg vs. Arthur Ashe.

One Year to Go, 3:30 p.m. (2)

Car and Track, 5 p.m. (5).

Champions, 5:30 p.m. (11).

Western Canada Games 6 p.m. (2, 6) The opening ceremonies are presented.

MONDAY

Tennis 8 p.m. (9) U.S. Clay Courts Championships.

Baseball 8:15 p.m. (5) Dodgers vs. Phillies.

TUESDAY

CFL Football, 7 p.m. (2, 6) Blue Bombers vs. Stampeders.

WEDNESDAY

Baseball, 5 p.m. (2, 6) Giants vs. Expos.

Seattle Sounders Soccer 7 p.m. (4)

THURSDAY

Canadian Open Tennis 12:30 p.m. (2) Rothmans International Championships.

FRIDAY

Canadian Open Tennis 12:30 p.m. (2) Rothman's International Championships.

Montague BRIDGMAN Ltd.
China Crystal Gifts
811 Government St. 383-0821

GT RETREAD SPECIALS

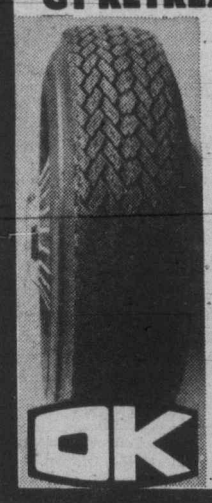

ECONOMY CARS
550x12—A78x12
600x12—A78x13
600x13—B78x14
650x13
15.95

COMPACT CARS
700x13—C78x13
645x14—C78x14
695x14—D78x14
16.95

INTERMEDIATE CARS
E78x14
F78x14
F78x15
17.95

STANDARD SIZE
G78x14
G78x15
18.95

STATION WAGONS
H78x14
H78x15
19.95

TRIPLE TIRE GUARANTEE
1. Nation wide 2. Money Back in Writing 3. Against All Road Hazards—Unconditionally.
2940 DOUGLAS ST.
at Burnside 386-3156
OK

No blankets . . . no top sheets . . . and no more tiresome bedmaking! Just a soft, billowy, down-filled "Daniadown" quilt that settles lightly over you like a warm cloud. Beautiful down-filled pillows too. Find out more about the most natural sleep you'll ever know. Drop us a line or see it at:

daniadown quilts
Victoria: The Victoria General Store
767 Fort Street 383-6133
Vancouver: Solberg's Upholstery Ltd.
3580 West 41st Ave. 266-4750
CHARGEX
master charge

SUNDAY, AUGUST 10

8 A.M.
4—Religious Program
6—Insight
6—Rex Humbard
7—Day of Discovery
8—Rex Humbard
9—Sesame Street
11—Religious Program
12—Day of Discovery

8:30 A.M.
2—French Program
4—Agriculture USA
5—Religious Program
6—Rex Humbard continued
7—Oral Roberts
8—Rex Humbard continued
9—Sesame Street
11—I Believe in Miracles
12—Trans-World Mission

9 A.M.
2—French Program
4—Jabberwocky
5—Eucharist for Shut-Ins
6—Day of Discovery
7—It Is Written
8—Grassroots
9—Sesame Street
11—Trans-World Mission
12—Anchor

9:30 A.M.
2—French Program
4—Vision On
5—Gardening
6—Masters Touch
7—Eye on the Northwest
8—Homer James
9—Sesame Street
11—Lifestyle
12—Help Someone Today

10 A.M.
2—Sesame Street
4—Vision On continued
5—Jetsons
6—Oral Roberts
7—Audubon Wildlife Theatre
9—Sesame Street
8—Oral Roberts
11—Good News
12—Hour of Power

10:30 A.M.
2—Sesame Street continued
4—Korg: 70,000 B.C.
5—Go
6—World of Travel
7—Face the Nation
8—Art of Cooking
9—Sesame Street
11—Hour of Power
12—Hour of Power continued

11 A.M.
2—Meeting Place
4—Goober
5—We Can Do It
6—It Is Written
7—Women's Tennis
8—It Is Written
9—Tennis
11—Power continued
12—Dusty's Trail

11:30 A.M.
2—Meeting Place continued
4—Make a Wish
5—Eight Lively Arts
6—Garner Ted Armstrong
7—Tennis continued
8—Garner Ted Armstrong
9—Tennis continued
11—Voice of Calvary
12—Movie: A King's Story

12 NOON
2—Wild Kingdom
4—National Geographic
5—Death Valley Days
6—Sports Review
7—Men's Tennis
8—Good News
9—Tennis continued
11—Rex Humbard
12—Movie continued

12:30 P.M.
2—Gardening (12:45)
4—Geographic continued
5—Movie: Girl Rush
6—I Believe in Miracles
7—Tennis continued
8—Religious Program
9—Tennis continued
11—Rex Humbard
12—Movie continued

1 P.M.
2—Pacificanada
4—Issues and Answers
5—Movie continued
6—Country Garden
7—Sports Spectacular
8—Country Way
9—Tennis continued
11—Bowling
12—Movie continued; News

1:30 P.M.
2—PGA Championship
4—PGA Championship
5—Movie continued
6—PGA Championship
7—Sports continued
8—Star Trek
9—Tennis continued
11—Bowling continued
12—Pro Tennis

2 P.M.
2—Golf continued
4—Golf continued
5—On Death and Dying—Special
6—Golf continued
7—Sports continued
8—Star Trek continued
9—Tennis continued
11—Bowling continued
12—Tennis continued

2:30 P.M.
2—Golf continued
4—Golf continued
5—Special continued
6—Golf continued
7—Movie: Peyton Place
8—Movie: Smile When You Say "I Do"
9—Tennis continued
11—Bowling continued
12—Movie: Two-Way Stretch

3 P.M.
2—Golf continued
4—Golf continued
6—Cesar's World
6—Golf continued
7—Movie continued
8—Movie continued
9—Arbors
11—Wanted: Dead or Alive
12—Movie continued

3:30 P.M.
2—Documentary Special
4—Issues '75
5—My Partner the Ghost
6—Summer Country Canada
7—Movie continued
8—Movie continued
9—Carrascolendas
11—Movie: West of the Divide
12—Movie continued

4 P.M.
2—Special continued
4—Medix
5—My Partner continued
6—Movie: Smile When You Say "I Do"
7—Movie continued
8—Journal International
9—Mr. Rogers
11—Movie continued
12—Face the Nation

4:30 P.M.
2—Sunday Sports
4—Action: Inner City
5—Meet the Press
6—Movie continued
7—Movie continued
8—Question Period
9—Sesame Street
11—Movie continued
12—Channel 12 Special

5 P.M.
2—World of Disney
4—Car and Track
5—Meet the Press continued
6—Movie continued
7—Movie continued
8—Untamed World
9—Sesame Street
11—Rifleman
12—Tony Orlando

5:30 P.M.
2—Disney continued
4—Viewpoint
5—News
6—Student Forum
7—Secrets of The Deep
8—Adam-12
9—Feeling Good
11—Champions
12—Tony Orlando continued

ALL TIMES ARE LOCAL
CHANNELS RESERVE RIGHT TO MAKE LAST MINUTE CHANGES

EVENING PROGRAMS

6 P.M.
2—Western Canada Games
4—News
5—News
6—Western Canada Games
7—Conversations—Eric Savareid
8—News
9—Nova
11—Champions continued
12—Conversations—Eric Savareid

6:30 P.M.
2—Games continued
4—Window On the World
5—Explorers
6—Games continued
7—Conversations continued
8—Wonders of the Wild
9—Nova continued
11—Mission: Impossible
12—Conversations continued

7 P.M.
2—Games continued
4—Window continued
5—Wild Kingdom
6—Games continued
7—World at War
8—McCloud
9—World Press
11—Mission Impossible continued
12—Rhoda

7:30 P.M.
2—Irish Rovers
4—Six Million Dollar Man
5—World of Disney
6—Irish Rovers
7—Manhattan Transfer
8—McCloud continued
9—Evening at Pops
11—Lifestyle
12—Manhattan Transfer

8 P.M.
2—The Waltons
4—Six Million continued
5—Disney World continued
6—The Waltons
7—Transfer continued
8—McCloud continued
9—Pops continued
11—Probe
12—Transfer continued

8:30 P.M.
2—Waltons continued
4—Movie: Dark of the Sun
5—McCloud
6—Waltons continued
7—Kojak
8—McCloud continued
9—Masterpiece Theatre
11—Probe continued
12—Good Times

9 P.M.
2—Movie: The Heatwave Lasted Four Days
4—Movie continued
5—McCloud continued
6—Movie: The Heatwave Lasted Four Days
7—Kojak continued
8—Caribe
9—Masterpiece Theatre continued
11—Day of Discovery
12—Movie: The Pleasure of His Company

9:30 P.M.
2—Movie continued
4—Movie continued
5—McCloud continued
6—Movie continued
7—60 Minutes
8—Caribe continued
9—Leonardo—Drama
11—Access
12—Movie continued

10 P.M.
2—Movie continued
4—Movie continued
5—McCloud continued
6—Movie continued
7—60 Minutes continued
8—Russian-German War—Documentary
9—Drama continued
11—Kroeze Brothers
12—Movie continued

10:30 P.M.
2—Movie continued
4—Medicine Men
5—News
6—Movie continued
7—Protectors
8—Documentary continued
9—Jeanne Wolf—Interview
11—700 Club
12—Movie continued

11 P.M.
2—News; Nation's Business
4—News
5—Movie: When Michael Calls
6—News; Nation's Business
7—News
8—News
11—700 Club
12—Movie continued; News

11:30 P.M.
2—Movie: Back Street
4—Movie: Cluny Brown
5—Movie continued
6—Movie: Paint Your Wagon (11:45)
7—Movie: Rocco and His Brothers
8—Capitol Comment
12—Movie: It

12 MIDNIGHT
2—Movie continued
4—Movie continued
5—Movie continued
6—Movie continued
7—Movie continued
8—Movie: The Detective
12—Movie continued

12:30 P.M.
2—Movie continued
4—Movie continued
5—Movie continued
6—Movie: Brother John (3:00)
7—Movie: Me and the Colonel (2:20)
8—Movie continued
12—Movie continued

ALL TIMES ARE LOCAL
CHANNELS RESERVE RIGHT TO MAKE LAST MINUTE CHANGES

Movies

A King's Story (xxx), on 12 at 11:30. An excellent 1965 documentary on the controversial Duke of Windsor, who renounced his throne to wed an American divorcee, Wallis Simpson. The film is narrated by Orson Welles, with comentary by the Duke and Duchess.

The Girl Rush (x), on 5 at 12:30. A tired 1955 musical-comedy starring Rosalind Russell, Eddie Albert, Fernando Lamas and Gloria De Haven.

Peyton Place (xxx), on 7 at 2:30. Grace Metalious' best-selling novel about life in a small New England town, comes to life in this entertaining 1957 movie version, starring Lana Turner, Hope Lange, Diane Varsi, Arthur Kennedy, Barry Coe, Lloyd Nolan and Mildred Dunnock.

Smile When You Say "I Do," on 8 at 2:30 and 6 at 4. A 1973 Candid Camera collection of off-guard humorous moments, caught by director Allen Funt's famous hidden camera.

Two-Way Stretch (xxx), on 12 at 2:30. Peter Sellers and Lionel Jeffries are excellent in this amusing 1961 British-made comedy about prisoners planning to break out of jail, pull a robbery, and break back into prison again.

PETER SELLERS
. . . on 12 at 2:30 p.m.

West of the Divide (x), on 11 at 3:30. A 1933 John Wayne western, one of dozens he made during the thirties and early forties — all low-budget, and all boring.

Dark of the Sun (xx), on 4 at 8:30. Rod Taylor, Kenneth More and Yvette Mimieux star in this 1968 English-made adventure set in the Congo, about a mercenary who takes on a doubly dangerous mission — to rescue citizens of a besieged town, and bring back valuable diamonds.

The Heatwave Lasted Four Days, on 2 and 6 at 9. A 1974 crime-drama, produced by the National Film Board, starring Gordon Pinsent as a television news cameraman who is trapped in a web of intrigue and doublecross, when he tries to exchange some important film footage for cash, instead of turning it over to the authorities.

The Pleasure of His Company (xx), on 12 at 9. Fred Astaire, Debbie Reynolds, Lilli Palmer and Tab Hunter star in this 1961 "drawing-room" comedy about a debonaire charmer trying to break up his daughter's impending society marriage.

When Michael Calls, on 5 at 11. No rating available on this 1972 made-for-TV chiller about a woman who begins to receive mysterious telephone calls from a boy who is supposed to be dead, starring Ben Gazzara, Elizabeth Ashley and Michael Douglas.

Cluny Brown (xxx), on 4 at 11:30. An entertaining 1946 comedy, superbly acted and directed, about the turbulent career of a plumber's niece and a Czech refugee in England during the Second World War. This film was directed by Ernst Lubitsch and stars Jennifer Jones and Charles Boyer.

Rocco and His Brothers (xxx), on 7 at 11:30. An absorbing, award-winning 1960 Italian-made drama, directed by Luchino Visconte, that provides a realistic look at the bitter fortunes of an impoverished peasant family that moves to the big city in search of employment. European cast dubbed into English.

It (x), on 12 at 11:30. Roddy McDowell stars in this 1967 British-made tale of madness and murder, about an ancient stone statue that comes to life.

Back Street (xx), on 2 at 11:40. This 1961 soap opera is the third version of Fannie Hurst's teary tale of love on the sly, somewhat modernized but still the old plot about a woman sacrificing all for love of a married man, and starring Susan Hayward, John Gavin and Vera Miles.

Paint Your Wagon (xx), on 6 at 11:45. Offbeat casting (Lee Marvin, Jean Seberg, and Clint Eastwood) detracts from this 1969 musical adapted from the Lerner and Loewe Broadway hit about the gold-rush days in the old West.

The Detective (xxx), on 8 at midnight. Frank Sinatra, Lee Remick and Jack Klugman star in this well above-average 1968 crime-drama, about a hard-bitten New York City police detective investigating a messy murder of a young homosexual. The performances are helped by good direction, and a realistic script written by Abby Mann.

Me and the Colonel (xxx), on 7 at 2:20. An entertaining 1958 comedy-drama based on the play about a philosophical Jew forced to join forces with an anti-Semitic Polish colonel during the Second World War, with Danny Kaye and Curt Jurgens in top form.

Brother John, on 6 at 3 a.m. No rating available on this offbeat 1971 drama starring Sidney Poitier as a mystical loner who returns to his Alabama home town at a time of racial tension.

Key to Ratings:
Excellent xxxx
Good xxx
Fair xx
Poor x

Today's Highlights

On Death and Dying, on 5 at 2. An interview with Dr. Elizabeth Kubler-Ross, a pioneer in counseling the terminally ill. The program explores attitudes about dying and explains how coping with the fear of death can enable people to have a more fulfilling life. (60 mins.)

ROSE KENNEDY
. . . on 4 at 6:30 p.m.

One Year to Go, on 2 at 3:30. Montreal mayor Jean Drapeau is among those interviewed in this report on the financial and labor problems affecting the preparations for the 1976 Olympics. (60 mins.)

Western Canada Games, on 2 and 6 at 6. Coverage of the opening of Saskatchewan's first Western Canada Games, from Regina. Highlights include the official opening by Premier Blakeney; the Parade of Athletes; and the RCMP Musical Ride. (90 mins.)

Conversations with Eric Sevareid, on 7 and 12 at 6. Host Eric Sevareid talks with Marietta Tree, who served at the United Nations during the 1960s. During her career, Mrs. Tree represented the U.S. on the UN's Human Rights Commission, and was also on the staff of the late Secretary General U Thant. (60 mins.)

Window on the World, on 4 at 6:30. Rose Kennedy Remembers: The Best of Times — The Worst of Times, in an interview focusing on Mrs. Kennedy's historic family's triumphs and tragedies. (60 mins.)

Manhattan Transfer, on 7 and 12 at 7:30. Debut of a four-week musical-variety series, starring The Manhattan Transfer, a flashy vocal quartet that blends '30s nostaglia with the rock sounds of the '60s. (60 mins.)

60 Minutes, on 7 at 9:30. Among the segments on tonight's edition is an interview with U.S. First Lady Betty Ford, who talks about her husband's decision to seek the Presidency in 1976 and the state of her health since her cancer surgery. (60 mins.)

Jeanne Wolf With . . . on 9 at 10:30. Program hostess Jeanne Wolf talks with syndicated columnist Art Buchwald, who talks about Watergate as a "unique and fertile source of satire, and how he tries out his column by showing it to colleagues before publication. (60 mins.)

Heatwave Melts Carson Ratings

The Heathwave Lasted Four Days, the National Film Board's feature-length mystery movie starring Gordon Pinsent, will make its Canadian television debut on the CBC-TV network, Sunday, August 10 at 9 p.m.

The film was widely praised when seen on ABC-TV in the United States in April and beat in the ratings the Johnny Carson show and the CBS Movie.

Co-staring in the film, shot entirely in Montreal, are Alexandra Stewart and Lawrence Dane. Other well-known Canadian performers in the cast include, Jon Granik, Ron Hartmann, Earl Pennington and Domini Blythe.

In The Heatwave Lasted Four Days, Pinsent portrays a high-living TV news cameraman-playboy who gets mixed-up with a dangerous dope peddler.

Lawrence Dane plays the role of the big-time heroin dealer who is on the run from the police and his underworld enemies, and is helped by Alexandra Stewart, who plays a refined, elegant clothes designer and boutique owner.

Produced and directed by Doug Jackson, The Heatwave Lasted Four Days is one of a series of feature-length dramas originally produced as part of the NFB's Language Drama Series. Designed to help teach English to French-speaking Canadians, these films are now being used in the classroom in 20-minute segments. Teaching materials accompany the films.

Born in Newfoundland, Pinsent was top actor of the year in 1972, winning the Canadian Film Award for his performance in Rowdyman. After starring in the CBC television series Quentin Durgens M.P. many appearances in TV dramas followed for the versatile actor-writer including, Hogan's Heroes, Cannon, Banacek and It Takes a Thief. He has been seen in such films as Chandler, The Thomas Crown Affair and The Forbin Project.

Alexandra Stewart has appeared in over 65 motion pictures, notably in Otto Preminger's Exodus. She has also been seen in the films Mickey One, co-starring with Warren Beatty and Jean-Claude Lord's production Bingo.

Alexandra Stewart and Gordon Pinsent—The Heatwave Lasted Four Days

DISNEY NATURE ADVENTURE—An old prospector rescues and cares for an injured baby antelope in this scene from Run, Light Buck, Run, to be shown on Sunday at 5 p.m. on Channel 2.

U.S. First Lady Interviewed On Sixty Minutes

Betty Ford, First Lady for just one year, sits for her first extensive television interview in a candid conversation with CBS News Correspondent Morley Safer on 60 Minutes, Sunday, Aug. 10 (9:30-10:30 p.m.) on the CBS Telvision Network.

"This is an unusual interview with a very unusual woman," says Safer. "She is open, honest, and completely frank as she discusses her attitudes about her roles as First Lady, wife, and mother — and as an independent person in her own right."

The interview which also includes Mrs. Ford's comments on her husband's decision to seek the Presidency in 1976 and the state of her health since her cancer surgery, was conducted in the third floor solarium of the White House.

BETTY FORD
. . . unusual

WIMSEY RETURNS TO PBS

Murder Must Advertise, regarded as one of Dorothy L. Sayers' finest detective stories, returns to Masterpiece Theatre as a four part series, beginning August 10 at 8:30 p.m. on KCTS-9.

The aristocratic Wimsey, again portrayed by Ian Carmichael, joins an advertising agency to investigate the death of copy writer Victor Dean, who died under suspicious circumstances. To help his investigation, Wimsey hides his true identity, and masquerades as an aging copywriter named Death (pronounced Deeth) Bredon — his two middle names. In fact, costumes and parties play major roles in Wimsey's search for the truth. In between costume changes, the unflappable lord discovers a flair for writing ad copy, and many clues that point to a drug ring involving England's "bright young things."

As always, Wimsey displays a hardened self, capable of solving the case in the most unusual — though aristocratic —manner.

Murder Must Advertise will be seen in the normal Masterpiece Theatre timeslot, Sundays at 8:30 p.m., with rebroadcasts Fridays at 9:00 p.m.

HOT FAST DELIVERY
PRICES TO SUIT YOUR BUDGET
HO HO Kitchen
COMPLETE CATERING SERVICE
No Party Too Big or Too Small
385-7788
FREE DELIVERY WEEKDAYS 4:00 p.m. - 12:00 p.m.
SUNDAY and HOLIDAYS 4:00 p.m. - 10 p.m.
FRI. and SAT. 4:00 p.m. to 2:00 a.m.
DIVISION OF LEES — CHINESE SMORGASBORD
1410 Broad (Near City Hall)

MONDAY, AUGUST 11

8 A.M.
4—A.M. America
5—Today
6—Canada A.M.
7—Cartoons
8—Canada A.M.
11—Porky Pig
12—Frisky Frolics

8:30 A.M.
4—A.M. America
5—Today
6—Daybreak
7—Captain Kangaroo
8—Romper Room
11—New Zoo Revue
12—Frisky Frolics

9 A.M.
4—News
5—Seattle Today
6—Party Game
7—News
8—Kareen's Yoga
11—Spin-Off
12—Spin-Off

9:30 A.M.
2—Summer Schools
4—Not For Women Only
5—Seattle Today
6—Pay Cards
7—News
8—Pay Cards
11—Gambit
12—Gambit

10 A.M.
2—Mon Ami; Giant
4—Bonanza
5—High Rollers
6—Mon Ami; Giant
7—Tattletales
8—Consumer Prepare
11—Calendar; News
12—Tattletales

10:30 A.M.
2—Mr. Dressup
4—Bonanza continued
5—Hollywood Squares
6—Mr. Dressup
7—Love of Life
8—Definition
11—News
12—Love of Life

11 A.M.
2—Sesame Street
4—Showoffs
5—Magificent Marble Machine
6—Talk Back
7—Young and the Restless
8—Summertime
11—700 Club
12—Young and the Restless

11:30 A.M.
2—Sesame Street continued
4—Rhyme and Reason
5—Jackpot
6—Talk Back continued
7—Search for Tomorrow
8—Summertime
11—700 Club continued
12—Search for Tomorrow

12 NOON
2—Bob Switzer
4—You Don't Say
5—Celebrity Sweepstakes
6—News: Ida Clarkson
7—News
8—News; It's Your Move
11—Beverly Hillbillies
12—Mike Douglas

12:30 P.M.
2—Bob Switzer continued
4—All My Children
5—Days of Our Lives
6—Ida Clarkson
7—As the World Turns
8—Movie: Day The Fish Came Out (12:45)
11—I Dream of Jeannie
12—Mike Douglas continued

1 P.M.
2—Generation
4—Ryan's Hope
5—Days of Our Lives continued
6—Hogan's Heroes
7—Guiding Light
8—Movie continued
11—Movie: Paradise Alley
12—Mike Douglas continued

1:30 P.M.
2—Ed Allen
4—Let's Make a Deal
5—Doctors
6—FBI
7—Edge of Night
8—Movie continued
11—Movie continued
12—Match Game

2 P.M.
2—TBA
4—$10,000 Pyramid
5—Another World
6—FBI continued
7—Price is Right
8—Movie continued
11—Movie continued
12—Price is Right

2:30 P.M.
2—Edge of Night
4—One Life to Live
5—Another World continued
6—Edge of Night
7—Match Game
8—What's the Good Word?
11—Cartoons (2:45)
12—Dealer's Choice

3 P.M.
2—Juliette
4—General Hospital
5—Somerset
6—It's Your Move
7—Musical Chairs
8—He Knows, She Knows
11—Casper — cartoon
12—All About Faces

3:30 P.M.
2—Take 30
4—Brady Bunch
5—Movie: Palm Springs Weekend
6—Take 30
7—Dinah!
8—Another World
11—Flintstones
12—Diamond Head

4 P.M.
2—Family Court
4—Merv Griffin
5—Movie continued
6—Family Court
7—Dinah continued
8—Another World continued
9—Sesame Street
11—Mickey Mouse Club
12—Cartoons

4:30 P.M.
2—Forest Rangers
4—Merv Griffin continued
5—Movie continued
6—Forest Rangers
7—Dinah continued
8—Brady Bunch
9—Sesame Street continued
11—Munsters
12—Merv Griffin (4:50)

5 P.M.
2—Mr. Dressup
4—Merv Griffin continued
5—Movie continued
6—Flying Nun
7—News
8—Ironside
9—Mister Rogers
11—Leave It To Beaver
12—Merv Griffin continued

5:30 P.M.
2—Partridge Family
4—News
5—News
6—News
7—News
8—Ironside continued
9—Electric Company
11—Bewitched
12—Griffin continued

ALL TIMES ARE LOCAL

CHANNELS RESERVE RIGHT TO MAKE LAST MINUTE CHANGES

EVENING PROGRAMS

6 P.M.
2—Grass Roots
4—News
5—News
6—News
7—CBS News
8—News
9—Zoom
11—That Girl
12—Griffin; News

6:30 P.M.
2—Hourglass
4—News
5—News
6—News
7—Mike Douglas
8—News
9—Art Teleceourse
11—Love, American Style
12—CBS News

7 P.M.
2—Hourglass continued
4—To Tell the Truth
5—Truth or Consequences
6—Gunsmoke
7—Mike Douglas continued
8—Rookies
9—Book Beat
10—Soccer World
11—FBI
12—Kojak

7:30 P.M.
2—Reach for the Top
4—Last of the Wild
5—Hollywood Squares
6—Gunsmoke continued
7—Mike Douglas continued
8—Rookies continued
9—World Press
10—Natural Gardening
11—FBI continued
12—Kojak continued

8 P.M.
2—Mary Tyler Moore
4—Rookies
5—Baseball: Dodgers vs. Phillies
6—Mary Tyler Moore
7—Gunsmoke
8—Ian Tyson
9—Tennis Special
10—Natural Gardening
11—Ironside
12—New Candid Camera

8:30 P.M.
2—This Is the Law
4—Rookies contiued
5—Baseball continued
6—This Is the Law
7—Gunsmoke continued
8—Medical Centre
9—Tennis continued
10—From The Sidelines
11—Ironside continued
12—Let's Make a Deal

9 P.M.
2—Cannon
4—S.W.A.T.
5—Baseball continued
6—Cannon
7—Maude
8—Medical Centre continued
9—Tennis continued
10—Tennis Time
11—Kathryn Kuhlman — Special
12—Maude

9:30 P.M.
2—Cannon continued
4—S.W.A.T. continued
5—Baseball continued
6—Cannon continued
7—Rhoda
8—Pig and Whistle
9—Tennis continued
10—Victoria Bellringers
11—Special continued
12—Dragnet

10 P.M.
2—V.I.P.
4—Caribe
5—Baseball continued
6—V.I.P.
7—Medical Centre
8—Sweeney
9—Tennis continued
11—Special continued
12—N.Y.P.D.

10:30 P.M.
2—Hard Times
4—Caribe continued
5—Baseball continued
6—Hard Times
7—Medical Center continued
8—Sweeney continued
9—Tennis continued
11—Wanted: Dead Or Alive
12—Crimes Of Passion

11 P.M.
2—News
4—News
5—News
6—News
7—News
8—News
11—Star Trek (11:10)
12—Crimes continued

11:30 P.M.
2—News
4—Mystery Movie
5—Johnny Carson
6—News
7—Protectors
8—News
11—Star Trek
12—Movie: Secret World

12 MIDNIGHT
2—Movie: Anything Can Happen
4—Movie continued
5—Johnny Carson
6—Movie: War Italian Style
7—Movie: Our Men In Bagdad
8—Movie: Mouse On The Moon
12—Movie continued

12:30 P.M.
2—Movie continued
4—Movie continued
5—Carson continued
6—Movie: The Big Heat (1:55)
7—Movie: Ball of Fire (1:55)
8—Movie: Hoodlum Priest (1:45)
12—Movie continued

ALL TIMES ARE LOCAL

CHANNELS RESERVE RIGHT TO MAKE LAST MINUTE CHANGES

Movies

The Day the Fish Came Out (x), on 8 at 12:45. Talented writer-director Michael Cacoyannis (responsible for Zorba the Greek) tried an experiment that didn't work in this offbeat blend of farce, romance and a nuclear crisis, starring Tom Courtenay and Candice Bergen.

Paradise Alley, on 11 at 1. No rating available on this 1962 drama about an idealistic ex-film director who induces the embittered residents of a slum district to appear in an imaginary movie. Cast includes Hugo Haas, Marie Windsor and Chester Conklin.

Palm Springs Weekend (x), on 5 at 3:30. A lightweight 1963 comedy about the romantic problems of students spending their Easter vacation in Palm Springs, starring Connie Stevens and Troy Donahue.

Screamer, on 4 at 11:30. A recently-made-for-television mystery starring Pamela Franklin as a young woman who fears she is being stalked by a rapist.

JACQUELINE BISSET
. . . on 12 at 11:30 p.m.

DON MURRAY
. . . on 8 at 1:45 a.m.

Secret World (xxx), on 12 at 11:30. Jacqueline Bisset stars in this offbeat, but interesting 1968 French-made drama about an emotionally disturbed youngster who becomes infatuated with his uncle's beautiful mistress.

Anything Can Happen (xxx), on 2 at midnight. Excellent performances by Jose Ferrer and Kim Hunter highlight this warm-hearted 1952 comedy-drama about an immigrant adjusting to a new life in the United States.

War Italian Style (xx), on 6 at midnight. The comic genius of Buster Keaton is wasted in this 1965 Italian-made comedy about a bumbling German general who allows two American marines to escape with secret battle plans. This was Keaton's film, and although it doesn't do his talent justice, he does enliven the otherwise dreary proceedings.

Our Men In Bagdad, on 7 at midnight. No rating available on this 1967 Italian-made adventure about spies and espionage in the Middle East, starring Rory Calhoun.

The Mouse on the Moon (xx), on 8 at midnight. Margaret Rutherford and Terry Thomas star in this 1963 sequel to The Mouse That Roared, about the further adventures of the mythical duchy of Grand Fenwick. It's a silly story about Grand Fenwick entering the space race, and not nearly so satirical as the original movie.

The Hoodlum Priest (xxx), on 8 at 1:45. Don Murray gives an excellent performance as Father Charles Dismas, the Jesuit priest who befriended young criminal offenders and tried to help them help themselves. The film centers on one case in particular, that of a young hothead and arrogant ex-con, well-played by Keir Dullea.

The Big Heat (xxx), on 6 at 1:55. A top-notch 1953 police drama starring Glenn Ford as an ex-cop who cracks the underworld hold on a city with the help of a mobster's moll, portrayed by Gloria Grahame. In a supporting role is Lee Marvin as a sadistic killer.

BUSTER KEATON
. . . in 6 at midnight

Ball of Fire (xxx), on 7 at 1:55. A marvelous 1941 comedy about a group of professors who get entangled in the world of burlesque and gangsters during their study of slang in the English language. Directed by Howard Hawks with a great cast that includes Gary Cooper, Barbara Stanwyck and Dana Andrews.

Today's Highlights

Mike Douglas Show, on 12 at noon and 7 at 6:30. Mike and this week's co-host Peter Falk welcome among their guests, actor-director John Cassavtes, actress Gena Rowlands (Mrs. Cassavetes), Raquel Welch and Broadway actor James Coco. (90 mins.)

RAQUEL WELCH
. . . on 7 at 6:30 p.m.

Book Beat, on 9 at 7. Photojournalists Eugene and Aileen Smith tell the tragic story of Minamata, a Japanese fishing town poisoned by industrial pollution. Host Bob Cromie talks with the Smiths, who spent three years recording the effects of mercury poisoning, which left many of the villagers crippled or deformed. (30 mins.)

Medical Center, on 8 at 8:30. Tonight's episode features Cyd Charisse in the role of a former movie star whose will to live is undermined by a failing marriage, fading chances of making a film comeback and ill health. The story includes clips from several of Miss Charisse's movies. (60 mins.)

Kathryn Kuhlman, on 11 at 9. Highlights of the June, 1975, appearance of faith healer Kathryn Kuhlman at the Las Vegas Convention Center. An audience of 17,000 attended the five-hour service, which included testimonials from members of the audience, a sermon and reminiscences by Miss Kuhlman. (90 mins.)

V.I.P., on 2 and 6 at 10. Hostess-interviewer Lorraine Thomson talks with British MP, writer and broadcaster Clement Freud, grandson of Sigmund Freud; and Ladislas Farago, author of books on Martin Bormann and Gen. George Patton. (30 mins.)

Hard Times, on 2 and 6 at 10:30. Riding the Rails, second of a four-part retrospective series about the Depression in Canada. Most of the program is devoted to recollection of unemployment and poverty, but on a light note, Miss Toronto of 1937 reminisces about winning a beauty contest. (30 mins.)

MARY TYLER MOORE

This Baby Has Come a Long Way

By LAWRENCE LAURENT

WASHINGTON (WP) — Mary Tyler Moore has come a long way from the old Adventures of Ozzie and Harriet, when she would pirouette into the middle commercial and announce: "Hi! I'm Happy Hotpoint." She was 16 at the time.

She is now 39, and when the new season opens in September, six CBS-TV prime time programs will have the kitten's meow on the M-T-M sign of the company headed by her. The programs are her own Mary Tyler Moore Show on Saturday; Three for the Road, a one-hour show on Sunday; Doc, which precedes Moore's own show; The Bob Newhart Show, which follows, and the Monday-night pair of Rhoda, followed by Phyllis.

. . . from Dick's TV wife

This means that M-T-M is a major force in filmed television programming. Only the mighty Universal factory, which will have 13 prime-time programs, is ahead of Moore in total production.

Tied for second place with six shows each is the major old movie company called Columbia Pictures Television and M-T-M Productions. Behind them are such companies as Bud Yorkin and Norman Lear's Tandem Productions and Paramount TV (five programs each), M-G-M-TV (whose roaring lion is parodied in the M-T-M seal) and Quinn Martin Productions (three shows each) and 20th Century Fox-TV with two programs.

Another measure of her company's importance can be found in the per-episode production budget, as published in a recent issue of Broadcasting magazine. With all six series in production the weekly bill that CBS-TV must pay to M-T-M comes to $801,000. If one multiplies that by ten non-standard 24 episodes a season, the grand total is $19.2 million.

Still another source of revenue for Mary Tyler Moore is the sale of her re-runs recently to NBC-TV's five owned stations. The stations bought seven years of unlimited re-runs of The Mary Tyler Moore Show, to begin when her prime-time run ends on CBS-TV.

That may be a long way into the future, but NBC agreed to pay $52,500 for each episode, and by conservative estimate the series should run for 168 episodes.

The re-runs for her own show just on five NBC stations will bring a total of $3.3 million, and that's only the first round. Situation comedies have long lives and some, such as the original I Love Lucy, are still running 23 years after they were made.

If Mary Tyler Moore is the richest woman in all of television, she deserves it. She was 10 years old when her family moved from Brooklyn to California, and she was a professional dancer — in TV commercials and in chorus lines for variety shows — even before she graduated at 17 from Immaculate Heart high school in Los Angeles. She's one of those dancers who has never stopped running.

After her stint on The Adventures of Ozzie and Harriet she turned up as Sam, the telephone answering-service operator on Richard Diamond, Private Eye. Her face was never seen, just her legs, and Moore put up with this foolishness for exactly 13 weeks before quitting. By that time she already had married at 18 and had borne a son, Ritchie, who is now 13.

She made the rounds of the filmed adventure shows, working regularly, until she landed the role of Laura Petrie in the original Dick Van Dyke Show. This series was almost canceled before CBS-TV moved it to a protected time period, where it developed, found an audience and became a television classic.

. . . to MTM Productions

It ran for six years on CBS-TV (and forever, apparently, in re-runs) and won so many awards that even series creator Carl Reiner lost count. It stands in TV history as the first situation comedy to depend on a man's occupation (comedy writer for a TV series) as its central theme. It stands, also, for the meticulous writing, superb characters and the marvelous interaction that produced steady, loud laughter for 153 episodes.

It had, in short, all the fine qualities that have made the Mary Tyler Moore Show an unqualified TV hit for the past five seasons. Mary Tyler Moore has the single distinction of being in back-to-back TV comedy classics.

Curiously, Dick Van Dyke, a marvelous and droll performer, hasn't been able to repeat his earlier success. His second effort, brilliantly called The New Dick Van Dyke Show — never did become a hit. It limped along while Dick battled alcoholism. He finally won, even if the new series didn't.

Mary Tyler Moore, meantime, had divorced her first husband and married handsome Grant Tinker, who had been a top executive at both NBC-TV and Universal TV. He is her executive producer and one of the major reasons for the continuing success of the M-T-M organization.

She still dances, not as Happy Hotpoint but for the exercise, and to keep her weight at the 118 pounds she has carried for her adult life. She uses the same discipline in everything she does, and for her, the discipline has paid off handsomely.

She and Tinker live in a beach house in Malibu, have occasional differences, make up and watch the money roll in with a regularity that equals the swells of the Pacific Ocean.

see & think Program

Part IV—Picture Quiz; 5 Points

After 20 years in the National Hockey League, ..?.. has decided to retire from Montreal Canadiens. He played on a record 11 Stanley Cup championship teams.

How Do You Rate?

91 to 100 points—Top Score!
81 to 90 points—Excellent
71 to 80 points—Good.
61 to 70 points—Fair
60 or Under?—H'mm!

Family Discussion Question

What characteristics make Canada different from other countries in the world?

YOUR NEWS QUIZ

Part I—National and International

Give yourself 10 points for each correct answer.

(Answers on Page 9)

1. The Canadian Wheat Board announced that ..?.. purchased two million metric tons of high-grade wheat for delivery in the fall.
   a-Sweden
   b-the United States
   c-the Soviet Union
2. The Commons approved a bill establishing a national petroleum company. True or False?
3. The Socialist Party of ..?.. staged a massive demonstration in the capital city of Lisbon to protest the government.
   a-Portugal
   b-Spain
   c-Mozambique
4. Cosmonauts aboard the Soyuz spacecraft in the U.S.-Soviet space mission landed safely (CHOOSE ONE: in the Pacific Ocean, on the steppes of Soviet Central Asia).
5. The (CHOOSE ONE: Gobi, Sinai) Desert has been a critical region in peace negotiations between Israel and Egypt.

Part II—Words in the News

Take 4 points for each word that you can match with its correct meaning.

1. . . tenacious	a-become dull or discolored
2. . . tedious	b-bring to an end
3. . . tantalize	c-tiresome, boring
4. . . terminate	d-holding fast, tough
5. . . tarnish	e-tease

Part III—Names in the News

Take 5 points for names that you can correctly match with the clues.

1. . . Ed Broadbent	a-Soviet cosmonaut
2. . . Thomas Stafford	b-Communications Minister
3. . . Alexei Leonov	c-former premier, Newfoundland
4. . . Joseph Smallwood	d-U.S. astronaut
5. . . Gerard Pelletier	e-leader, New Democratic Party

NEW SERIES ON CABLE 10

Parent owned pre-schools seem to be an exciting concept for many Victoria children, and are of substantial value to their parents. The concept has been around for many years in B.C. and in the Victoria area, which has fourteen separate non-profit schools. Involvement is not simply monetary for parents, who willingly participate actively in the educational process. Each teacher is responsible for a full pre-school course for the youngsters and training for parents who eventually act as "in school" assistants. This form of education will be examined in a new Cable Ten programme series each Monday at 7 p.m.

TUESDAY, AUGUST 12

8 A.M.
4—A.M. America
5—Today
6—Canada A.M.
7—Cartoons
8—Canada A.M.
11—Porky Pig
12—Frisky Frolics

8:30 A.M.
4—A.M. America
5—Today
6—Daybreak
7—Captain Kangaroo
8—Romper Room
11—New Zoo Revue
12—Frisky Frolics

9 A.M.
4—News
5—Seattle Today
6—Party Game
7—News
8—Kareen's Yoga
11—Spin-Off
12—Spin-Off

9:30 A.M.
2—Mr. Piper
4—Not for Women Only
5—Seattle Today
6—Pay Cards
7—News
8—Pay Cards
11—Gambit
12—Gambit

10 A.M.
2—Mon Ami, Giant
4—Bonanza
5—High Rollers
6—Mon Ami, Giant
7—Tattletales
8—Consumer Prepare
11—Calendar; News
12—Tattletales

10:30 A.M.
2—Mr. Dressup
4—Bonanza continued
5—Hollywood Squares
6—Mr. Dressup
7—Love of Life
8—Definition
11—News
12—Love of Life

11 A.M.
2—Sesame Street
4—Showoffs
5—Magnificent Marble Machine
6—Talk Back
7—Young and the Restless
8—Summertime
11—700 Club
12—Young and the Restless

11:30 A.M.
2—Sesame Street continued
4—Rhyme and Reason
5—Jackpot
6—Talk Back continued
7—Search for Tomorrow
8—Summertime continued
11—700 Club continued
12—Search for Tomorrow

12 NOON
2—Bob Switzer
4—You Don't Say
5—Celebrity Sweepstakes
6—News; Ida Clarkson
7—News
8—News; It's Your Move
11—Beverly Hillbillies
12—Mike Douglas

12:30 P.M.
2—Bob Switzer continued
4—All My Children
5—Days of Our Lives
6—Ida Clarkson
7—As the World Turns
8—Movie: Honeymoon With a Stranger (12:45)
11—I Dream of Jeannie
12—Mike Douglas continued

1 P.M.
2—Generation
4—Ryan's Hope
5—Days of Our Lives continued
6—Hogan's Heroes
7—Guiding Light
8—Movie continued
11—Movie: Guns of Darkness
12—Mike Douglas continued

1:30 P.M.
2—Ed Allen
4—Let's Make a Deal
5—Doctors
6—FBI
7—Edge of Night
8—Movie continued
11—Movie continued
12—Match Game

2 P.M.
2—Coronation Street
4—$10,000 Pyramid
5—Another World
6—FBI continued
7—Price is Right
8—Movie continued
11—Movie continued
12—Price is Right

2:30 P.M.
2—Edge of Night
4—One Life to Live
5—Another World continued
6—Edge of Night
7—Match Game
8—What's the Good Word?
11—Cartoons (2:45)
12—Dealer's Choice

3 P.M.
2—Juliette
4—General Hospital
5—Somerset
6—It's Your Move
7—Musical Chairs
8—He Knows, She Knows
11—Caspar — cartoon
12—All About Faces

3:30 P.M.
2—Take 30
4—Brady Bunch
5—Movie: White Feather
6—Take 30
7—Dinah!
8—Another World
11—Flintstones
12—Diamond Head

4 P.M.
2—Family Court
4—Merv Griffin
5—Movie continued
6—Family Court
7—Dinah continued
8—Another World continued
9—Sesame Street
11—Mickey Mouse Club
12—Funorama

4:30 P.M.
2—Forest Rangers
4—Griffin continued
5—Movie continued
6—Forest Rangers
7—Dinah continued
8—Brady Bunch
9—Sesame Street continued
11—Munsters
12—Merv Griffin (4:50)

5 P.M.
2—How It Happens
4—Griffin continued
5—Movie continued
6—Flying Nun
7—News
8—Ironside
9—Mister Rogers
11—Leave It to Beaver
12—Merv Griffin

5:30 P.M.
2—Partridge Family
4—News
5—News
6—News
7—News
8—Ironside continued
9—Electric Company
11—Bewitched
12—Griffin continued

ALL TIMES ARE LOCAL

CHANNELS RESERVE RIGHT TO MAKE LAST MINUTE CHANGES

EVENING PROGRAMS

6 P.M.
2—Hourglass
4—News
5—News
6—News
7—News
8—News
9—Zoom
11—That Girl
12—Griffin; News

6:30 P.M.
2—Hourglass
4—News
5—News
6—News
7—Mike Douglas
8—News
9—Children in Crisis—Telecourse
11—Love, American Style
12—CBS News

7 P.M.
2—CFL: Winnipeg at Calgary
4—To Tell the Truth
5—Truth Or Consequences
6—CFL: Winnipeg at Calgary
7—Mike Douglas continued
8—Dick Cavett Show
9—Lilias Yoga
10—A Show of Hands
11—FBI
12—Movie: An Elephant Called Slowly

7:30 P.M.
2—Football continued
4—Exploration Northwest
5—Name That Tune
6—Football continued
7—Mike Douglas continued
8—Cavett continued
9—Cooking Show
10—Music Victoria
11—FBI continued
12—Movie continued

8 P.M.
2—Football continued
4—Happy Days
5—Adam 12
6—Happy Days
7—Good Times
8—Excuse My French
9—When TV Was Live!
10—German Diary
11—Ironside
12—Movie continued

8:30 P.M.
2—Football continued
4—Movie: Great Ice Rip-Off
5—Movie: Death Among Friends
6—Football continued
7—M-A-S-H
8—Marcus Welby
9—Legacy
10—Scuttlebut
11—Ironside continued
12—Movie continued

9 P.M.
2—Football continued
4—Movie continued
5—Movie continued
6—Football continued
7—Hawaii Five-O
8—Welby continued
9—Nova
10—Outlook
11—Movie: The Easy Life
12—Hawaii Five-O

9:30 P.M.
2—Audubon Wildlife
4—Movie continued
5—Movie continued
6—Audubon Wildlife
7—Five-O continued
8—Headline Hunters
9—Nova continued
10—Outlook continued
11—Movie continued
12—Five-O continued

10 P.M.
2—Sunspots
4—Marcus Welby
5—Police Story
6—Hawaii Five-O
7—Barnaby Jones
8—Harry O
9—Interface
11—Movie continued
12—Love Thy Neighbor

10:30 P.M.
2—Rainbow Country
4—Welby continued
5—Police Story continued
6—Five-O continued
7—Barnaby Jones continued
8—Harry O continued
9—Jean Shepherd's America
11—Movie continued
12—Mannix

11 P.M.
2—News
4—News
5—News
6—News
7—News
8—News
11—Star Trek
12—Mannix continued

11:30 P.M.
2—News
4—Mystery Movie
5—Johnny Carson
6—News
7—Protectors
8—News
11—Star Trek continued
12—Movie: Night Must Fall

12 MIDNIGHT
2—Movie: Casanova '70
4—Movie continued
5—Carson continued
6—Movie: Machine Gun McCain
7—Movie: Gidget Goes to Rome
8—Movie: 12 Angry Men
12—Movie continued

12:30 P.M.
2—Movie continued
4—Movie continued
5—Tomorrow (1:00)
6—Movie: Doolins of Oklahoma (2:00)
7—Movie: Warkill (1:55)
8—Movie: Lonely Hearts (2:00)
12—Movie continued

ALL TIMES ARE LOCAL

CHANNELS RESERVE RIGHT TO MAKE LAST MINUTE CHANGES

Movies

Honeymoon with a Stranger (xx), on 8 at 12:45. Janet Leigh and Rossano Brazzi star in this contrived 1969 mystery about a bride whose husband disappears on their honeymoon. For those who want to sit through the melodramatics, there is a surprise ending.

Guns of Darkness (xx), on 11 at 1. A 1962 British-made drama about a businessman and his wife who are caught in the turmoil of a South American revolution, and find themselves helping the overthrown president escape to the border. The cast (Navid Niven, Leslie Caron and David Opatoshu) tries hard but the result is no better than fair.

White Feather (xx), on 5 at 3:30. A routine cowboys-and-Indians western, filmed in 1955 with Robert Wagner, Debra Paget and Jeffrey Hunter.

An Elephan Called Slowly (xxx), on 12 at 7. Beautiful on-location photography in Kenya and Tanzania, and some great animal sequences, highlight this 1969 British-made drama-documentary, with Virginia McKenna, Bill Travers and George Adamson returning to the locale of Born Free.

HENRY FONDA
. . . on 8 at midnight

The Great Ice Rip-Off (xxx), on 4 at 8:30. An offbeat 1974 made-for-television crime-drama about a gang of diamond thieves with a most unusual escape route—a cross-country bus that stops and picks up gang members enroute. Folling the plans of thief Gig Young, is Lee J. Cobb as a retired police officer and fellow bus passenger who is slowly putting two and two together.

Death Among Friends (xx), on 5 at 8:30. Canadian actress Kate Reid is cast as a motherly police detective trying to solve the mysterious murder of a financier in this 1975 made-for-television crime-drama. The supporting cast includes Martin Balsam, Jack Cassidy and Lynda Day George.

The Easy Life (xxxx), on 11 at 9. One of those European-made, mini-masterpieces, this one made in 1963 that tells the story of a naive young law student who falls in with an aging playboy and his decadent friends. The film offers a sharp observation of conflicting personalities, brought to life by the excellent performances of Vittorio Gassman and Jean-Louis Trintignant.

Night Life, on 4 at 11:30. A recently-made-for-television mystery in which a crumbling, once-great restaurant serves as a background for a drama about a jealous husband, his lonely wife and the restaurant owner, who was once the woman's lover. Cast includes Anne Francis, Charles Aidman and Tim Matheson.

Night Must Fall (xxx), on 12 at 11:30. An excellent 1964 British-made film adaptation of the Emlyn Williams play about a cockney bellhop whose charms mask a psychopathic killer, starring Albert Finney, Susan Hampshire and Mona Washbourne.

Casanova '70 (xxx), on 2 at midnight. Marcello Mastroianni stars in this interesting 1965 Italian-made psychological comedy-drama about a sophisticated NATO officer with romantic problems. Some of the ladies in his life include Virna Lisi and Marisa Mell.

Machine Gun McCain (xx), on 6 at midnight. A violent 1968 Italian-made crime-drama about Mafia activities in Las Vegas, starring John Cassavetes, Peter Falk and Gene Rowlands.

Gidget Goes to Rome (x), on 7 at midnight. A lightweight romantic comedy, filmed in 1963 with Cindy Carol and James Darren.

12 Angry Men (xxxx), on 8 at midnight. It's worth staying up for this suspenseful, brilliantly acted 1957 drama about a jury of men who have to decide whether a young boy killed his father with a knife. The entire drama is played in the jury room and each juror shows his true colors. The whole cast is near perfect (Henry Fonda, Lee J. Cobb, Ed Begley, E. G. Marshall, Jack Klugman) but Jack Warden's performance deserves special recognition.

Warkill, on 7 at 1:55 a.m. No rating available on this 1967 drama, set at the end of the Second World War, about a newspaper correspondent who clashes with a sadistic colonel. Cast includes Tom Drake and George Montgomery.

The Doolins of Oklahoma (xx), on 6 at 2 a.m. An old-fashioned (1949) western adventure about the notorious outlaw gang of the Old West, starring Randolph Scott, Louise Allbritton, George Macready and Dona Drake.

Lonelyhearts (xx), on 8 at 2 a.m. An overlong and brooding 1959 drama about an "advice to the lovelorn" columnist who gets too involved with his job — with near tragic results. The cast (Montgomery Clift, Robert Ryan, Myrna Loy) flounders with a badly written script, but Maureen Stapleton is excellent ts the wife of a cripple who hungers for a passionate love.

Key to Ratings:
Excellent xxxx
Good xxx
Fair xx
Poor x

Today's Highlights

Dinah Shore Show, on 7 at 3:30. Space 1999, a new science-fiction television series scheduled for the fall is the theme for today's program. Dinah welcomes the program's two stars, Martin Landau and his wife, Barbara Bain, and fashion designer Rudi Gernreich, who designed the Space 1999 costumes. (90 mins.)

LIZA MINNELLI
. . . on 8 at 7 p.m.

Mike Douglas Show, on 12 at noon and 7 at 6:30. Mike and this week's co-host Peter Falk welcome Jose Feliciano, comic Pat Henry, and attorney Vincent Bugliosi, co-author of Helter Skelter: The True Story of the Mason Murders. (90 mins.)

Dick Cavett, on 8 at 7. Debut of a new four-week variety series hosted by Dick Cavett (also Saturday evening on CBS), featuring music, comedy and conversation. Tonight's guests are Liza Minnelli and Canadian magician Doug Henning, star of the Broadway Hit, The Magic Show. Regulars on the series include comedienne Imogene Coca. (60 mins.)

When Television Was Live!, on 9 at 8. Highlights of tonight's 1950's nostalgia series, hosted by Peter Lind Hayes and Mary Healy, include film clips of a Person to Person visit by Edward R. Murrow. (30 mins.)

Nova, on 9 at 8:30. A documentary examining bird navigation, including a look at how homing pigeons find their way home, and how radar is being used to trace bird migration patterns. (60 mins.)

Johnny Carson, on 5 at 11:30. Sub-hosting for Johnny tonight is singer-actor John Davidson who welcomes among his guests country singer Charley Pride and comedienne Joan Rivers. (90 mins.)

Tomorrow, on 5 at 1 a.m. Host Tom Snyder talks with former policemen David Toma (whose undercover work was the basis for the series' Toma and Baretta) and Sonny Grosso (whose exploits with partner Eddie Egan inspired the French Connection). (60 mins.)

TV Cooking or Beware of Curried Parsnips

By WILLIAM MacVICAR

Possibly the most unforgettable cooking demonstration ever seen on television was by the Kraft hands. Free-floating, unattached, they showed us tasty and economical things to do with Process Cheese and Miracle Whip, to a voice-over by Bruce Marsh. Wonderful.

Cooking shows of one sort or another have been with us since television began. But it was with the gastronomic renaissance of the late nineteen sixties that real talent came to the fore.

On an educational station in Boston, in a jerry-built studio kitchen, Julia Child began showing New Englanders that baked beans could be turned into cassoulet and cod cakes into brandade de morue.

In Canada, a New Zealander named Graham Kerr, who looked like a game-show host, challenged the primacy of the venerable Madame Benoit. Even local programs changed their format; instead of sensible home economists ringing yet one more change on the basic meat loaf, Italians, Chinese and Hungarians began showing Canadians that there were frontiers beyond the boiled turnip to be conquered.

Many of these shows are still continuing, at least in reruns, and new ones come along. They vary from excellent to appalling, and what you choose to watch depends on what you want from the program. If you want a diverting half hour, at the vicarious satisfaction of diet-aroused cravings, or offbeat ideas to work out in your own kitchen in your own way, almost anything will serve. But if you're interested in cooking as a serious craft, and want to start an apprenticeship, the choices are more limited.

The French Chef, Julia Child, is still queen regnant of the video kitchens (and, as co-author of the monumental Mastering the Art of French Cooking, her place in the food establishment is indisputable). The French Chef was designed to be watched as a series, so that simple operations in early shows become steps for more demanding dishes later; yet beginners can always learn from any show.

Julia Child is a joy to watch. A statuesque woman whose kitchen counters had to be built six inches higher than standard, she wheezes and lumbers about the kitchen, losing her eyeglasses, talking in an erratic, flutey voice with daring register changes. Her Boston debut brought in a flood of letters accusing her of drunkenness. But beneath the haphazard manner lies a bedrock of knowledge and experience. Without doubt, she runs a four-star kitchen.

Julia Child's success brought some other ethnic cuisines to the U.S. Public Broadcasting System. The first was Joyce Chen, introducing Chinese cooking. The show, though precise and competent, never caught on. Miss Chen's personality was pleasant but wooden, and there were language difficulties (e.g., "aluminum foyer,"). Also, for most viewers, the leap to Oriental delicacies required not just an extension or modification of their own cooking, but a radically new approach.

More popular is The Romagnolis' Table, a convivial course in Italy's cuisine. The Romagnolis are a genial husband and wife team who collaborate on three-course meals. It's a relaxed, encouraging show, without the edgy chatter of TV personalities, but the familiar banter of a couple comfortably married.

They manage to get across technical data — how to clean and trim squid, for example — without pedantry (no mean feat). Papa Romagnoli sips some wine as he sautes or tosses or pounds, and at the end of the program they sit at the kitchen table to devour their handiwork with gusto. You wish you could sit down with them. Delightful and mouth-watering.

Not all collaborations are so successful. Two "women's shows" — Juliette and Friends and the emphatic Dinah!—occasionally mosey into the kitchen. Once on Dinah Shore's sit-and-chat hour she was hunting for some cream in the refrigerator when out popped Burt Reynolds and gave her a big sloppy kiss. Not good for the appetite. Juliette is more gracious, and guests like Janet Berton will cook Chicken Kiev.

The worst cooking show, hands down is International Cookbook, a Milwaukee production supervised by a home economist, Joan Hood, who behaves like a terrified marionette. She once ventured into soul food, "from recipes of my American Negro friends," and concluded the meal of collard greens garni by pouring her recommended "nice sweet domestic wine" into martini glasses filling them to the brim. To be avoided like curried parsnips.

Another to be shunned, in reruns, is The Galloping Gourmet, Graham Kerr's desecration of good cooking. Kerr battled his way through exotic, often vile, slumgullions (oysters would turn up in the most unlikely places) that most viewers would have the sense not to cook, let alone eat. Some weren't bad, like a chocolate souffle with almonds and grapefruit peel, but the few treasures weren't worth the pain of watching Kerr, who seemed a leftover from vaudeville.

The smutty joke that kicked off each show was usually enough to curb the appetite, but he followed through. Kerr seemed unable to boil an egg without a snigger.

But he has reformed. Take Kerr is a five-minute spot that offers helpful hints in the manner of Heloise. The constraints of time have improved Kerr enormously. With no time for big deals, he concentrates on basic operations — boiling small potatoes, making low-calorie dressings, decanting wine. He's also very calorie- and vitamin-conscious, a long chalk from the clarified-butter addict he once was. Sensible, lucid.

Julia Child—Four-Star Kitchen

Learning to cook on television is far better than book learning. Seeing an intricate, or simply tricky, task performed by skilled hands is truly worth a thousand words, and there are few things on television quite as exhiliarating as watching Julia Child point out the correct cut of lamb by contorting her own body and showing where, if she were a lamb, it would lie. Also, the sound of a fish being properly "seized" by hot butter, the changing viscosity of a thickening hollandaise, are invaluable.

In books, of course, things never go wrong. They do on television, though, and it's reassuring to watch a professional chef have to cope with a mousse that fails to unmold or a flambe that fizzles.

At final reckoning, the proof is in the eating. Unless you try to reproduce an appealing dish, you'll never know if you were watching a working cook or a pots-and-pans illusionist. Did the never-fail souffle sink like a dejected pancake before it even reached the dining room? Did the three-course meal whipped up in half an hour on the show keep you toiling in the kitchen for half a day? Does the lamb-and-oyster bake taste oddly like catfood? If so, change the channel, or, if the problems persist, call up the Colonel.

Globe and Mail

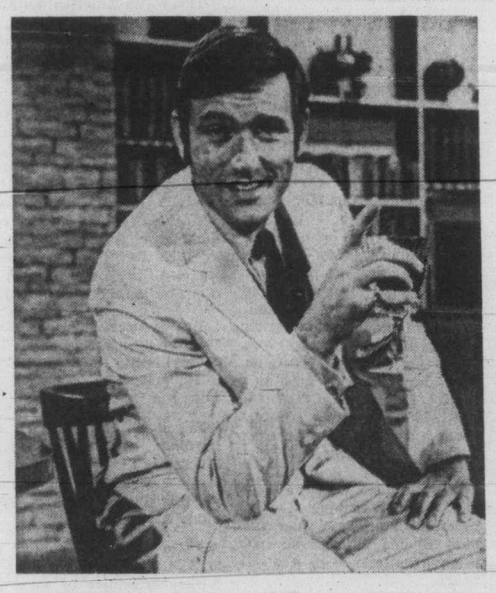

Graham Kerr—Smutty Jokes

Here are the Answers for your News Quiz

PART I: 1-c; 2-True; 3-a; 4-on the steppes of Soviet Central Asia; 5-Sinai.

PART II: 1-d; 2-c; 3-e; 4-b; 5-a.

PART III: 1-e; 2-d; 3-a; 4-c; 5-b.

PICTURE QUIZ: Henri Richard.

TV SERVICE GUIDE

"Color TV Specialists"
RCA
CUSTOMER SERVICE
• Enquire about Our Factory Service Contracts
827 Devonshire Rd.
382-8141

WATCH FOR TV SERVICE GUIDE
Every Week In this Paper

For Fast, Reliable Color TV Service
Call
CITY CENTRE TV
University Heights Centre
Open Daily 10 a.m.-10 p.m.
477-6971

EATON'S
Television and Appliance Repair
Dial 382-7141
Ask for Appliance Repairs

Sears
TV Repairs
595-9111 For Free Pick Up and Delivery
Charge It on Your Simpsons-Sears All Purpose Account

TELEVISION SERVICE CENTRE
1014 Cook Street at Fort
383-6083
Same Day Service in Our Shop or in Your Home
RENTALS AND SALES

For Fast, Courteous Service on
• Magnavox • Admiral • Emerson
COLOR TV * STEREO * B/W TV
Evenings and Saturdays too. Loaners too. Special courtesy Discount to OAPs. Big selection of used and reconditioned Black and White or Color Televisions.
Phone anytime
388-6264
THE TRADERS
715 Finlayson

Kent's TV
Specializing in
• ELECTROHOME
• ZENITH • HITACHI
• SALES • SERVICE
• RENTALS
742 Fort St. 383-7104

Electrohome
CUSTOMER SERVICE
Ask about our extended warranty plan
385-3384 2533 Government

WEDNESDAY, AUGUST 13

8 A.M.
4—A.M. America
5—Today
6—Canada A.M.
7—Cartoons
8—Canada A.M.
11—Porky Pig
12—Frisky Frolics

8:30 A.M.
4—A.M. America
5—Today
6—Daybreak
7—Captain Kangaroo
8—Romper Room
11—New Zoo Revue
12—Frisky Frolics

9 A.M.
4—News
5—Seattle Today
6—Party Game
7—News
8—Kareen's Yoga
11—Spin-Off
12—Spin-Off

9:30 A.M.
2—Summer Schools
4—Not for Women Only
5—Seattle Today
6—Pay Cards
7—News
8—Pay Cards
11—Gambit
12—Gambit

10 A.M.
2—Mon Ami; Giant
4—Bonanza
5—High Rollers
6—Mon Ami; Giant
7—Tattletales
8—Consumer Prepare
11—Calendar; News
12—Tattletales

10:30 A.M.
2—Mr. Dressup
4—Bonanza continued
5—Hollywood Squares
6—Mr. Dressup
7—Love of Life
8—Definition
11—News
12—Love of Life

11 A.M.
2—Sesame Street
4—Showoffs
5—Magnificent Marble Machine
6—Talk Back
7—Young and the Restless
8—Summertime
11—700 Club
12—Young and the Restless

11:30 A.M.
2—Sesame Street continued
4—Rhyme and Reason
5—Jackpot
6—Talk Back continued
7—Search for Tomorrow
8—Summertime continued
11—700 Club
12—Search for Tomorrow

12 NOON
2—Bob Switzer
4—You Don't Say
5—Celebrity Sweepstakes
6—News; Ida Clarkson
7—News
8—News; It's Your Move
11—Beverly Hillbillies
12—Mike Douglas

12:30 P.M.
2—Bob Switzer continued
4—All My Children
5—Days of Our Lives
6—Ida Clarkson
7—As the World Turns
8—Movie: Secret Life of an American Wife (12:45)
11—I Dream of Jeannie
12—Mike Douglas continued

1 P.M.
2—Generation
4—Ryan's Hope
5—Days of Our Lives continued
6—Hogan's Heroes
7—Guiding Light
8—Movie continued
11—Movie: Shadow of Treason
12—Mike Douglas continued

1:30 P.M.
2—Ed Allen
4—Let's Make a Deal
5—Doctors
6—FBI
7—Edge of Night
8—Movie continued
11—Movie continued
12—Match Game

2 P.M.
2—Coronation Street
4—$10,000 Pyramid
5—Another World
6—FBI continued
7—Price is Right
8—Movie continued
11—Movie continued
12—Price is Right

2:30 P.M.
2—Edge of Night
4—One Life to Live
5—Another World continued
6—Edge of Night
7—Match Game
8—What's the Good Word
11—Movie continued; Cartoons
12—Dealer's Choice

3 P.M.
2—Juliette
4—General Hospital
5—Somerset
6—It's Your Move
7—Musical Chairs
8—He Knows, She Knows
11—Caspar — Cartoon
12—All About Faces

3:30 P.M.
2—Take 30
4—Brady Bunch
5—Movie: Smiley
6—Take 30
7—Dinah!
8—Another World
11—Flintstones
12—Diamond Head

4 P.M.
2—Family Court
4—Merv Griffin
5—Movie continued
6—Family Court
7—Dinah continued
8—Another World continued
9—Sesame Street
11—Mickey Mouse Club
12—Funorama

4:30 P.M.
2—Forest Rangers
4—Griffin continued
5—Movie continued
6—Forest Rangers
7—Dinah continued
8—Brady Bunch
9—Sesame Street continued
11—Munsters
12—Merv Griffin (4:50)

5 P.M.
2—Baseball: Giants vs. Expos
4—Griffin continued
5—Movie continued
6—Baseball: Giants vs. Expos
7—News
8—Ironside
9—Mister Rogers
11—Leave It To Beaver
12—Merv Griffin continued

5:30 P.M.
2—Baseball continued
4—News
5—News
6—Baseball continued
7—News
8—Ironside continued
9—Electric Company
11—Bewitched
12—Merv Griffin continued

ALL TIMES ARE LOCAL

CHANNELS RESERVE RIGHT TO MAKE LAST MINUTE CHANGES

EVENING PROGRAMS

6 P.M.
2—Baseball continued
4—News
5—News
6—Baseball continued
7—News
8—News
9—Zoom
11—That Girl
12—Griffin; News

6:30 P.M.
2—Baseball continued
4—News
5—News
6—Baseball continued
7—Mike Douglas
8—News
9—Art Telecourse
11—Love, American Style
12—CBS News

7 P.M.
2—Baseball continued
4—Seattle Sounders Soccer
5—Truth or Consequences
6—Baseball continued
7—Mike Douglas continued
8—That's My Mama
9—Lilias Yoga
10—Island Hobbyist
11—FBI
12—Magic Lantern

7:30 P.M.
2—Sports Report
4—Seattle Soccer
5—Treasure Hunt
6—Sports Report
7—Mike Douglas continued
8—It's Up to You
9—Book Beat
10—The Sky Tonight
11—FBI continued
12—Hollywood Squares

8 P.M.
2—Hourglass
4—That's My Mama
5—Little House on the Prairie
6—Flying Nun
7—Tony Orlando
8—National Geographic
9—Feeling Good
10—Britain on Parade
11—Ironside
12—Doctor in the House

8:30 P.M.
2—Hourglass continued
4—Movie: Bad Ronald
5—Little House continued
6—Brady Bunch
7—Orlando continued
8—Geographic continued
9—Environment Series
10—It's Your Dime
11—Ironside continued
12—M-A-S-H

9 P.M.
2—Wild Kingdom
4—Movie continued
5—Lucas Tanner
6—Little House on the Prairie
7—Cannon
8—Movie: The Law
9—Theatre in America
10—It's Your Dime
11—Movie: All the Brothers Were Valiant
12—Owen Marshall

9:30 P.M.
2—Partridge Family
4—Movie continued
5—Lucas Tanner continued
6—Little House continued
7—Cannon continued
8—Movie continued
9—Drama continued
10—It's Your Dime
11—Movie continued
12—Owen Marshall continued

10 P.M.
2—Music Machine
4—Jim Stafford Show
5—Petrocelli
6—Ironside.
7—Engelbert Humperdinck
8—Movie continued
9—Drama continued
10—It's Your Dime
11—Movie continued
12—All In The Family

10:30 P.M
2—TBA
4—Jim Stafford continued
5—Petrocelli continued
6—Ironside continued
7—Humperdinck continued
8—Movie continued
9—Caught in the Act
11—Movie continued
12—All in the Family continued

11 P.M.
2—News
4—News
5—News
6—News
7—News
8—Movie continued
11—Star Trek
12—Dragnet

11:30 P.M.
2—News
4—Wide World Special
5—Johnny Carson
6—News
7—Protectors
8—News
11—Star Trek continued
12—Movie: Three Bullets for a Long Gun

12 MIDNIGHT
2—Movie: Fear Strikes Out
4—Special continued
5—Carson continued
6—Movie: Investigation of a Citizen Above Suspicion Above Suspicion
7—Movie: The War Lover
8—News
12—Movie continued

12:30 P.M.
2—Movie continued
4—Special continued
5—Tomorrow (1:00)
6—Movie: Boots Malone (2:20)
7—Movie: Strategy of Terror (2:00)
8—Movie: Popi
12—Movie continued

ALL TIMES ARE LOCAL

CHANNELS RESERVE RIGHT TO MAKE LAST MINUTE CHANGES

Movies

The Secret Life of An American Wife (xx), on 8 at 12:45. A sort of Seven Year Itch in reverse best describes this 1968 comedy about a bored middle-aged housewife who decides to have an affair with a jaded movie star. Two fine comedy actors (Walter Matthau and Anne Jackson) are wasted.

Shadow of Treason (x), on 11 at 1. A low-grade 1964 melodrama, about a soldier of fortune who aids a girl whose life has been threatened, with an unfamiliar cast.

Smiley (xx), on 5 at 3:30 The kids will enjoy this mild little 1957 Australian-made drama, about a boy trying to raise money for a bicycle, who get involved with smugglers. Cast includes Colin Peterson and Ralph Richardson.

Bad Ronald, on 4 at 8:30. No rating available on this 1974 made-for-television drama starring Emmy-winning Scott Jacoby as a youth who is pushed to the brink of sanity after he accidentally kills a bully and, with his mother's help, goes into hiding.

ANTHONY PERKINS
. . . on 2 at midnight

ALAN ARKIN
. . . on 8 at 12:30 p.m.

The Law (xxx), on 8 at 9. An uncompromising 1974 Emmy-winning portrait of American justice — not as it is usually preached, but as it is often practised — complete with deals, plea bargaining and red tape. The basic plot concerns a public defender's efforts to help a young man who is arrested on a drug violation and later charged with murder, but the film's real strength lies in its realism and accuracy.

All the Brothers Were Valiant (xx), on 11 at 9. Robert Taylor, Ann Blyth and Stewart Granger star in this 1953 costume adventure about two strong-willed 19th-century New England whaling captians, who come to grips when one of them decides to go after lost treasure rather than blubber.

Three Bullets for a Long Gun (x), on 12 at 11:30. A Mexican bandit and a mysterious stranger combine their talents in a search for buried treasure in this 1973 low-budget adventure, starring Beau Brummell.

Fear Strikes Out (xxxx), on 2 at midnight. Excellent performances by Anthony Perkins and Karl Malden highlight this absorbing 1957 drama about baseball's Jim Piersall, and the pressures that led to his nervous breakdown.

Investigation of a Citizen Above Suspicion (xxx), on 6 at midnight. An Oscar for best foreign film of 1970 went to this complex satirical satire about politics and Fascist ideology. The plot centres on a smug, mentally unbalanced police chief who plants evidence against himself to test his underlings, his own status and his moral and social superiority. Well-directed by Elio Petri and absorbing throughout.

The War Lover (xx), on 7 at midnight. Steve McQueen, Shirley Anne Field and Robert Wagner star in this 1962 movie adaptation of the John Hersey novel about the personal and professional lives of two U.S. pilots during the Second World War.

Popi (xxxx), on 8 at 12:30. A brilliant performance by Alan Arkin as the New York Puerto Rican widower who wants a better life for his two sons, highlights this heart-warming 1969 comedy-drama. He will win your affection and sympathy as he comes up with an outrageous plan to set his boys adrift in a boat off the Florida coast in hopes of their finding a better life with some wealthy people after being rescued. The movie has charm and pathos in well-measured amounts and Arkin is truly marvellous.

Strategy of Terror (xx), on 7 at 2 a.m. Barbara Rush and Hugh O'Brien star in this routine 1967 mystery drama about a dying man who helps a journalist uncover a UN assassination plot.

Boots Malone (xx), on 6 at 2:20 a.m. A fast-paced 1952 racetrack story, starring William Holden as a somewhat shady character with a good heart.

The Night of the Hunter (xxxx), on 8 at 2:55 a.m. Robert Mitchum, Shelley Winters and Lillian Gish star in this brooding, but well-made 1955 drama about a fanatic backwood preacher plotting to murder a widow and her two children, in the hopes of finding her dead husband's loot from a robbery. Plenty of suspense, with fine performances by the cast.

Today's Highlights

National Geographic, on 8 at 8. The Last Vikings, a documentary focussing on the modern Norsemen, who carry on the ancient Viking's rugged individualism and love of the sea. Highlighting the program is film footage of one of the Norsemen's last Antarctic whaling expeditions — a 1969 search for blue whales. (60 mins.)

RICHARD KILEY
. . . on 9 at 9 p.m.

Feeling Good, on 9 at 8. Host Dick Cavett looks at the problem of teen-age drug abuse, focussing on one method of treatment which helps young people with drug problems to become involved in projects which give them a sense of achievement. (30 mins.)

Theatre in America, on 9 at 9. Ceremony of Innocence, a play loosely based on the actual reign of England's King Ethelred II (978-1016), dealing with the king's attempts to buy peace from Danish enemies. Not known for his military prowess, Ethelred has come down through history dubbed as "Ethelred the Unready". In 994, he did succeed however, in buying off the Norwegian invaders, and in 1012, the Danish forces. Richard Kiley stars in the role of Ethelred. (90 mins.)

Jim Stafford Show, on 4 at 10. Jim's guests tonight include Loretta Swit (of M-A-S-H) and Ken Berry. (60 mins.)

Engelbert Humperdinck in Bermuda, on 7 at 10. Anne Murray is the special guest of host Engelbert Humperdinck for this musical tour of Bermuda. (60 mins.)

All in the Family, on 12 at 10. Henry Fonda introduces this retrospective of some 35 film clips of many of the best moments from All in the Family's first 100 shows. (60 mins.)

Wide World Special, on 4 at 11:30. Alan Funt is the host of this salute to Candid Camera, featuring excerpts of the series, dating back to 1949. (90 mins.)

Space 1999 Re-Unites Husband-and-Wife Team

By JOSEPH THESKEN

HOLLYWOOD — Barbara Bain was one of the sexiest girls on TV in the days of Mission Impossible. She was the spicy Cinnamon Carter, undercover agent who used her charms and wit to trap the villains. They usually surrendered willingly, for the privilege of spending a little time with her.

Over six years have passed since Barbara and her husband, Martin Landau, bolted that show over a contract dispute. They had some lean years then, picking up work where they found it.

Now Miss Bain, as pretty as ever, has landed a new series called Space 1999.

As the title indicates, she will be airborne — the chief medical officer on Moonbase Alpha, an early-warning defense system on the moon.

The series has served to reunite her with husband Landau in a professional way. He has the top role, playing Cmdr. Koenig, who has the responsibility to command this outpost in space.

They recently returned to this country after 20 months of filming in England. The series is said to be the most expensive science fiction show to be produced for TV. Over $6.5 million was spent by the Independent Television Corp. of England to shoot the 24 episodes at Pinetree Studios outside London.

BARBARA BAIN

MARTIN LANDAU

Barbara disclosed some of the plot lines for the episodes you'll be seeing in the fall.

"Just to fill you in on the concept of Space 1999, there is a thermonuclear explosion on the moon which blasts it out of the earth's orbit," she explained. "So we're launched on a series of adventures across the universe.

"We need to find a place to locate, but because of the blast we have very little control over the moonbase. We have only limited power.

"In fact, one of our episodes is about that. A crew member, for some mysterious reason, drains energy from people. They become like blocks of ice. Then he begins draining our nuclear energy source. He becomes a threat to our very existence. What are we going to do with him? That's the story line

"In another episode, a baby is born on Alpha. In a five-hour period be becomes 5 years old, because of the rapid growth period while in space.

"Again, this phenomenon of growth is of concern to all the members of the base."

Among the other adventures the space travelers meet are an interplanetary war in which they become innocently involved and finding a planet that is inhabited even though the temperature is a constant 130 degrees below zero.

THE LAST VIKINGS — A profile of modern-day Norsemen is the subject of a National Geographic Society Special to be telecast on Wednesday at 8 p.m. on Channel 8.

THE LAW — An acclaimed made-for-television drama-documentary about the inner workings of the U.S. criminal court system, will be telecast on Wednesday at 9 p.m. on Channel 8.

CAVETT HOSTS MINI-SERIES

Dick Cavett combines his talents as a conversationalist and performer in a four-week mini-series, premiering Tuesday, August 12, 7:00-8:00 p.m. on the CTV Television Network (and Saturday at 10 p.m. on CBS).

This musical-variety show will include music, visits from well-known personalities, and Dick Cavett's refreshing wit and style. Guests appearing on the opening program are the incomparable Liza Minnelli and the star of the Broadway success The Magic Show, magician Doug Henning.

Cavett began his show-business career writing monologues for Jack Parr. Later he expanded to write for many of TV's top stars including Johnny Carson, Jerry Lewis and Groucho Marx.

In March, 1968, he began hosting the critically-acclaimed talk program The Dick Cavett Show, winning an Emmy, and a fan cult, for his excellence.

Martin Luther King Story Filmed for NBC Television

LOS ANGELES (AP) — Abby Mann, author of Judgment at Nuremberg and The Marcus-Nelson Murders, will write and produce a drama for NBC television on the life of Martin Luther King.

The three-hour film, to be called King, will be produced next spring and will appear on NBC during the 1976-77 season, says Mann. He added that the film will deal with explosive matters in the black leader's life.

"There's no point in making him out to be a plaster saint," said the writer-producer "And NBC has assured me that I will have freedom to deal with the controversial aspects of his life. Mrs. Coretta King wants it done that way, too.

"The film will deal with his real relationships with the Kennedys and with Lyndon Johnson, his stand on Vietnam and the loss of power that resulted from it. Such black leaders as Ralph Bunche and Senator Edward Brooke urged him not to take a stand on the war. When he did there was widespread resentment of a black man's trying to deal with international politics.

I was with King one day in a small hotel on the wrong side of Miami. He was eating a steak and he pushed it away and said, 'Nothing is good until I come out against Vietnam'."

Mann said he had tried to launch a film biography after King's assassination, but was unable to find financing — "it's ironic that there were three picture projects on Malcolm X and none on Martin Luther King."

At one time MGM wanted to do a King film for TV but Mann was not available, and Mrs. King had wanted him to write it. NBC became interested and now Mann will produce King with his own company.

Why film the biography for television, not theatres?

"Frankly, I'm not sure I could get the financing for a feature film. Also, something happens on television that is very vital. Overnight a show becomes part of our culture."

SAVE — SAVE — SAVE

clearance of

'74 MOBILE HOMES

Welcome to Sooke, 22 miles from Victoria, on the Pacific West Coast. Site on private land or park within walking distance of shopping, bus and schools. Price includes tax and setting up of home.

WAGON TRAIN MOBILE HOMES LTD.

SOOKE

642-5533 388-4771 642-5570 Call Anytime

THURSDAY, AUGUST 14

8 A.M.
4—A.M. America
5—Today
6—Canada A.M.
7—Cartoons
8—Canada A.M.
11—Cartoons
12—Frisky Frolics

8:30 A.M.
4—A.M. America
5—Today
6—Daybreak
7—Captain Kangaroo
8—Romper Room
11—New Zoo Revue
12—Frisky Frolics

9 A.M.
4—News
5—Seattle Today
6—Party Game
7—News
8—Karen's Yoga
11—Spin-Off
12—Spin-Off

9:30 A.M.
2—Mr. Piper
4—Not for Women Only
5—Seattle Today
6—Pay Cards
7—News
8—Pay Cards
11—Gambit
12—Gambit

10 A.M.
2—Mon Ami, Giant
4—Bonanza
5—High Rollers
6—Mon Ami, Giant
7—Tattletales
8—Consumer Prepare
11—Calendar; News
12—Tattletales

10:30 A.M.
2—Mr. Dressup
4—Bonaza continued
5—Hollywood Squares
6—Mr. Dressup
7—Love of Life
8—Definitely
11—News
12—Love of Life

11 A.M.
2—Sesame Street
4—Showoffs
5—Magnificent Marble Machine
6—Talk Back
7—Young and the Restless
8—Summertime
11—700 Club
12—Young and the Restless

11:30 A.M.
2—Sesame Street continued
4—Rhyme and Reason
5—Jackpot
6—Talk Back continued
7—Search for Tomorrow
8—Summertime continued
11—700 Club
12—Search for Tomorrow

12 NOON
2—Bob Switzer
4—You Don't Say
5—Celebrity Sweepstakes
6—News; Ida Clarkson
7—News
8—News; It's Your Move
11—Beverly Hillbillies
12—Mike Douglas

12:30 P.M.
2—Canadian Open Tennis
4—All My Children
5—Days of Our Lives
6—Ida Clarkson
7—As the World Turns
8—Movie: Tunes of Glory (12:45)
11—I Dream of Jeannie
12—Mike Douglas

1 P.M.
2—Tennis continued
4—Ryan's Hope
5—Days of Our Lives continued
6—Hogan's Heroes
7—Guiding Light
8—Movie continued
11—Movie: The Strange Mr. Gregory
12—Mike Douglas continued

1:30 P.M.
2—Tennis continued
4—Afternoon Playbreak—Special
5—Doctors
6—FBI
7—Edge of Night
8—Movie continued
11—Movie continued
12—Match Game

2 P.M.
2—Coronation Street
4—Special continued
5—Another World
6—FBI continued
7—Price Is Right
8—Movie continued
11—Movie continued
12—Price Is Right

2:30 P.M.
2—Edge of Night
4—Special continued
5—Another World continued
6—Edge of Night
7—Match Game
8—What's the Good Word?
11—Movie continued
12—Dealer's Choice

3 P.M.
2—Juliette
4—General Hospital
5—Somerset
6—It's Your Move
7—Musical Chairs
8—He Knows, She Knows
11—Casper—cartoon
12—All About Faces

3:30 P.M.
2—Generation
4—Brady Bunch
5—Movie: An Ideal Husband
6—TBA
7—Dinah!
8—Another World
11—Flintstones
12—Diamond Head

4 P.M.
2—Family Court
4—Merv Griffin
5—Movie continued
6—Family Court
7—Dinah continued
8—Another World continued
9—Sesame Street
11—Mickey Mouse Club
12—Funorama

4:30 P.M.
2—Forest Rangers
4—Griffin continued
5—Movie continued
6—Forest Rangers
7—Dinah continued
8—Brady Bunch
9—Sesame Street continued
11—Munsters
12—Merv Griffin (4:50)

5 P.M.
2—Try Out
4—Griffin continued
5—Movie continued
6—Flying Nun
7—News
8—Ironside
9—Mister Rogers
11—Leave It To Beaver
12—Merv Griffin continued

5:30 P.M.
2—Partridge Family
4—News
5—News
6—News
7—News
8—Ironside continued
9—Electric Company
11—Bewitched
12—Merv Griffin continued

ALL TIMES ARE LOCAL

CHANNELS RESERVE RIGHT TO MAKE LAST MINUTE CHANGES

EVENING PROGRAMS

6 P.M.
2—Sportscene
4—News
5—News
6—News
7—News
8—News
9—Zoom
11—That Girl
12—Merv Griffin; News

6:30 P.M.
2—Hourglass
4—News
5—News
6—News
7—Mike Douglas
8—News
9—Children in Crisis—Telecourse
11—Love, American Style
12—CBS News

7 P.M.
2—Hourglass continued
4—To Tell the Truth
5—Truth or Consequences
6—Lawrence Welk
7—Mike Douglas continued
8—My Wife Next Door
9—Lilias Yoga
10—Parent-Owned Pre-Schools
11—FBI
12—Monroes

7:30 P.M.
2—Salty
4—Wide World of Animals
5—Let's Make a Deal
6—Welk continued
7—Mike Douglas continued
8—Funny Farm
9—Interface
10—You and the Law
11—FBI continued
12—Monroes continued

8 P.M.
2—Third Testament—Documentary
4—Almost Anything Goes
5—Ben Vereen Show
6—Third Testament—Documentary
7—The Waltons
8—Streets of San Francisco
9—Best of Evening at Pops
10—Struggle for Border
11—Ironside
12—The Waltons

8:30 P.M.
2—Documentary continued
4—Anything Goes continued
5—Ben Vereen continued
6—Documentary continued
7—Waltons continued
8—Streets continued
9—Pops continued
10—Struggle continued
11—Ironside continued
12—Waltons continued

9 P.M.
2—Chico And the Man
4—Streets of San Francisco
5—Movie: Rachel, Rachel
6—Police Woman
7—Movie: Who's Minding the Mint?
8—Police Surgeon
9—Hollywood TV Theatre
10—Alberta Oil Sands—Special
11—Movie: Passionate Thief
12—Hollywood Squares

9:30 P.M.
2—The Pallisers
4—Streets continued
5—Movie continued
6—Police Woman continued
7—Movie continued
8—Towards Tomorrow
9—TV Theatre continued
10—Special continued
11—Movie continued
12—Movie: A Breath of Scandal

10 P.M.
2—Pallisers continued
4—Harry O
5—Movie continued
6—Ironside
7—Movie continued
8—Jigsaw
9—TV Theatre continued
11—Movie continued
12—Movie continued

10:30 P.M.
2—Spotlight
4—Harry O continued
5—Movie continued
6—Ironside continued
7—Movie continued
8—Jigsaw continued
9—Arbors (pop music)
11—Movie continued
12—Movie continued

11 P.M.
2—News
4—News
5—News
6—News
7—News
8—News
11—Star Trek
12—Movie continued; News

11:30 P.M.
2—News
4—Wide World Special
5—Johnny Carson
6—News
7—Protectors
8—News
11—Star Trek continued
12—Movie: Count Yorga, Vampire

12 MIDNIGHT
2—Movie: High Treason
4—Special continued
5—Carson continued
6—Movie: The Hellions
7—Movie: Woman's World
8—Movie: Hornet's Nest
12—Movie continued

12:30 P.M.
2—Movie continued
4—Special continued
5—Tomorrow (1:00)
6—Movie: Secret Agent 101 (1:50)
7—Movie: The Mudlark (1:50)
8—Movie: Pork Chop Hill (2:20)
12—Movie continued

ALL TIMES ARE LOCAL

CHANNELS RESERVE RIGHT TO MAKE LAST MINUTE CHANGES

Movies

Tunes of Glory (xxxx), on 8 at 12:45. A sad but superb 1960 English-made drama focusing on the bitter struggle between a vicious, careless, goldbricking colonel and the intelligent, disciplined, civilized young officer who supersedes him in command. Recommended particularly for the magnificent and memorable performances by Alec Guinness and John Mills.

The Strange Mr. Gregory on 11 at 1. No rating available on this 1945 drama starring Edmund Lowe as a magician who fakes his own murder in order to frame his rival in love.

An Ideal Husband, on 5 at 3:30. Paulette Goddard, Michael Wilding and Glynis Johns star in this 1947 English-made movie adaptation of the Oscar Wilde comedy about an adventuress who tries to blackmail a government official.

Rachel, Rachel (xxxx), on 5 at 9. Canadian writer Margaret Lawrence's A Jest of God has been turned into this criticially acclaimed 1968 movie, starring Joanne Woodward in the title role. Flawlessly, under the sure and sensitive hand of her husband Paul Newman (who directed this film), Miss Woodward etches the loneliness and frustration of Rachel Cameron, a spinster schoolteacher, who at 35, begins seeking away out of her loveless life in a small Connecticut town. Recommended.

ALEC GUINNESS
. . . on 8 at 12:45 p.m.

JOANNE WOODWARD
. . . on 5 at 9 p.m.

Who's Minding the Mint? (xxx), on 7 at 9. A great supporting cast of veteran comedy actors (Milton Berle, Joey Bishop, Jack Gilford, Jamie Farr) enhances this zany 1967 comedy about a mint worker's innocent plan to print and replace the $50,000 he accidentally destroyed, backfires into a madcap heist. Jim Hutton and Dorothy Provine star.

The Passionate Thief (xx), on 11 at 9. An uneven 1962 Italian-made comedy about a small time actor who inadvertently keeps thwarting the attempts of a pickpocket on New Year's Eve, starring Ben Gazzara and Anna Magnani.

A Breath of Scandal (xx), on 12 at 9:30. Sophia Loren and Maurice Chevalier are the only assets of this otherwise stale 1959 comedy about a young American (John Gavin) in Vienna who rescues a princess, falls in love with her, and then finds himself hampered by court protocol.

Count Yorga, Vampire, on 12 at 11:30. No rating available on this 1970 thriller mixing Gothic horror with contemporary Los Angeles settings. The cast is unfamiliar.

High Treason (xxxx), on 2 at midnight. A thrilling 1952 British-made spy drama about Scotland Yard investigating the mysterious explosion of a munitions ship. Directed by Ray Boulting, with Liam Redmond heading a fine cast.

The Hellions, on 6 at midnight. No rating available on this 1961 British-made adventure about an outlaw family terrorizing a South African town, starring Lionel Jeffries and Anne Aubrey.

Woman's World (xxx), on 7 at midnight. Clifton Webb, June Allyson, Van Heflin, Fred MacMurray, Lauren Bacall, Arlene Dahl and Cornel Wilde star in this glossy but interesting 1954 drama about behind-the-scenes competition for a top industrial job. This sophisticated glimpse into the leather-lined world of big business may not be an accurate one, but it makes for entertaining late-night viewing.

Hornet's Nest (xx), on 8 at midnight. Standard heroics highlight this 1970 Second World War drama about a paratrooper out to destroy a vital dam behind Nazi lines. Rock Hudson stars.

Secret Agent 101 (x), on 6 at 1:50 a.m. A 1968 Japanese made espionage adventure, dubbed into English.

The Mudlark (xxx), on 7 at 1:50 a.m. A charming 1951 story about a young orphan who manages to smuggle himself into Windsor Castle to meet Queen Victoria. Irene Dunne as the Queen and Andrew Ray as the child are excellent, but it's Alec Guinness in the role of Disraeli who shines.

Pork Chop Hill (xxx), on 8 at 2:20 a.m. Gregory Peck heads a fine cast in this stark and hard-hitting 1959 drama about the last hours of the Korean War, focusing on a courageous U.S. infantry unit. One of the better war dramas, directed by veteran Lewis Milestone.

Today's Highlights

ABC Afternoon Playbreak on 4 at 1:30. Oh! Baby, Baby, Baby, a made-for-television comedy about a struggling intern and his expectant wife preparing for the staggering possibility that they may become the parents of quints. Cast includes Judy Carne and Bert Convy. (90 mins.)

MUHAMMAD ALI
. . . on 4 at 11:30 p.m.

Mike Douglas Show, on 7 at 6:30, and 12 at noon. Mike and this week's co-host Peter Falk welcome among today's guests actors Ryan O'Neal and Richard Dreyfuss, pop music star Alice Cooper, singer Vic Damone and boxer Joe Frazier. (90 mins.)

A Third Testament, on 2 and 6 at 8. Host Malcolm Muggeridge's third in a series of profiles of great men who were infuenced by religion, focuses on the English poet and artist William Blake (1757-1827). (60 mins.)

Best of Evening at Pops, on 9 at 8:30. Joining Arthur Fiedler and the Boston Pops Orchestra is pianist Roger Williams, who performs a medley of classical and popular selections. (60 mins.)

Hollywood Television Theatre, on 9 at 9. Requiem for a Nun, an intense drama by William Faulkner, and starring Sarah Miles. The play, which comes with a warning to viewers that some of the language and racial slurs may be offensive to viewers, roots up the events and the motives that led to the murder of an infant child by a black servant. The infant was the child of the central character, a high-born, but morally weak and neurotic southern woman, well-played by Miss Miles. (90 mins.)

Spotlight, on 2 at 10:30. Vancouver journalist and program host Doug Collins interviews the leader of the Parti Quebecois, Rene Levesque. (30 mins.)

Wide World Special, on 4 at 11:30. Another edition of Good-Night America, hosted by Geraldo Rivera, whose special guest tonight is Muhammad Ali. Also on the program is Washington Post reporter Sally Quinn, who recalls her unsuccessful career as a TV news commentator. (90 mins.)

World Collapse By Year 2040?

M.I.T. researcher Dennis Meadows claims, with the help of computer modeling, that by the year 2040 the world economy is headed for collapse bringing on pestilence, poverty and starvation unless uncontrolled economic growth is stopped. This is the subject for the next episode of Towards Tomorrow, titled Earth, No Vacancy: Limits to Growth, airing Thursday, August 14, 9:30-10:00 p.m. on the CTV Television Network.

The Meadows study focused on five major variables: the world's total non-renewable supply of resources, population levels, the growing amount of pollution, the rate of industrial output per capita anl the amount of food production per capita.

Some say there is every reason for concern. Back in 1650, world population was half a billion. The doubling time was 250 years. It took only 80 years for the next doubling. We hit 2 billion by 1930 and in 1970 the figure rose to 3.6 billion. There is no way we can stop another doubling by the year 2000.

If population growth goes on at its present rate for another 900 years, there would be 60 million billion people on earth. That is 100 people for every square yard. They'd have to be housed in a 2,000 storey building covering the entire planet and the heat given off would keep the temperature of the world roof close to the melting point of iron.

Not many take Meadows' predictions seriously, but the movement has started to keep control of the factors that could lead to our own demise. Even the ones who don't believe in the problem being this huge still hope we can settle the problem before we run out of everything.

CRASH TESTS of cars, pictured here, will be shown as part of the Channel 4 news special, Autos: Spoiled by Success?, to be telecast on Friday at 10 p.m. on Channel 4. The program looks at the economic power of the auto industry and examines the safety and energy consumption of its cars.

PBS Encores Faulkner Drama

Hollywood Television Theatre presents Nobel Prize winner William Faulkner's only play, "Requiem for a Nun," August 14 at 9:00 p.m. on KCTS-9.

The play, set in a small 1930's Mississippi town, focuses on Temple Drake (Sarah Miles), whose infant daughter has been murdered by her black nurse (Mary Alice).

Nancy, a former drunk and drug-addict, was thought to have reformed when hired as a nurse. Through all her sordid past experiences, she has remained deeply religious. Convinced that she was saving the infant from sin, she killed her. She confesses, and is sentenced to death.

During the play, Temple's complicity in the murder, and the degenerate repressive, guilt-ridden household are exposed.

SARAH MILES stars in William Faulkner's Requiem for a Nun, to be shown on Thursday at 9 p.m. on Channel 9.

EPITAPH FOR A PEACOCK

By TOM SHALES

WASHINGTON (WP) — Nobody ever thought of a name for the NBC peacock — at least, not one that stuck. "We just call it 'The Bird,' " says an NBC employee.

By Christmas, The Bird will probably be extinct. In its corporate wisdom, NBC has decided to phase out the peacock and send it off to that commercial menagerie in the great beyond where Elsie the Borden Cow, Dino the Sinclair Dinosaur and Little Nipper, the dog who listened for "His Master's Voice" from the gramophone, still presumably romp and play, but sell nothing.

The NBC peacock would have been 20 years old next year. In its heyday, The Bird heralded every color show on the network. Then, by late 1966, every show on the network was in color, and the peacock was spreading its animated feathers more than 100 times a week while an announcer said, "The following program is brought to you in living color on NBC" and some rippling music played.

But recently, the phasing out was apparent. Last week, Johnny Carson noticed that the peacock was missing from the beginning of his show. he seemed to get a little misty-eyed. By this time, the peacock had been reduced to appearances before the Today Show, at the start of the afternoon schedule and prior to certain sports events and specials.

NBC vice president Gerald Rowe was grilled recently on the apparent demise of this friendly old icon.

"I don't want to be vague," said Rowe, under intense questioning. "The truth is we are in the middle of a whole design reorganization. We'll have a new company logo, everything. The new format will go into effect in about six months, and I'm afraid no provision has been made for the poor old bird.

"I would think the damn thing would eventually disappear," Rowe said.

"Like so many things, the peacock outlived its essential purpose, which was, bluntly, to sell color TV sets for RCA, the company that happens to own NBC, and which pioneered color. Now that most families who own a television set own a color television set, there is no need for a repeated 12-second reminder to go out and buy one.

Rowe said he did not know if the peacock was indeed conceived to sell color sets for RCA, but said, "That was undoubtedly its effect. It kept making the point that, 'Holy Smoke! There are programs in color!

Corporations have gone in a lot lately for streamlining their images. In the past decade the rage has been to shorten lengthy, mellow old company names into the quick and the catchy. Cities service became Citgo, Minnesota Mining and Manufacturing became the 3M Company (see how catchy it is?) And the Radio Corporation of American, in 1968, became just plain, easy-to-remember, RCA.

It was at that point that RCA gave the boot to that nice old dog Little Nipper, who had kept his gramaphone vigil for years on appliances and record labels. People who liked the pooch objected. "We got letters and things," an RCA spokesman recalled. "They always hate to see something like that go. But the company was changing its whole image."

John T. Graham, who designed the original peacock (after color symbols like a butterfly, a rainbow and an American flag here tried and discarded), is redesignng NBC's image right this very moment. This means a definite farewell also to the NBC trademark with the N and the B on the cop top of the C. Nobody could possibly get sentimental about that. But the peacock — will there be public protest?

"I tend to doubt that people are concerned with the internal doing of corporations as they try to improve their image," said Rome. "I don't thing anyone's heart will be broken."

Besides, the peacock had become something of a joke around the network, and not just to knee-jerk jokesters like Johnny Carson, either. But Rowe recalled that, years ago, when Jerry Lewis wanted to open one of his NBC shows with a spoof on the bird (probably Lewis in feathers), the network said no — just the way MGM had said no decades earlier when the Marx Brothers wanted to open one of their pictures with Harpo growling — silently of course — instead of Leo the Lion.

Why would the network care about a little joke like that? "Typical corporate nonsense," said Rowe.

Cast Named For Watergate Movie

HOLLYWOOD — Jason Robards will portray Ben Bradlee, executive editor of the Washington Post, in All the President's Men, the forthcoming Wildwood Production based on the famous investigative reporting book by Bob Woodward and Carl Bernstein.

This is the first major feature casting in the Warner Brox. picture which will star Robert Redford and Dustin Hoffman in the roles of Woodward and Bernstein.

FRIDAY, AUGUST 15

8 A.M.
4—A.M. America
5—Today
6—Canada A.M.
7—Cartoons
8—Canada A.M.
11—Porky Pig
12—Frisky Frolics

8:30 A.M.
4—A.M. America
5—Today
6—Daybreak
7—Captain Kangaroo
8—Romper Room
11—New Zoo Revue
12—Frisky Frolics

9 A.M.
2—News
5—Seattle Today
6—Party Game
7—News
8—Kareen's Yoga
11—Spin-Off
12—Spin-Off

9:30 A.M.
2—Summer Schools
4—Not For Women Only
5—Seattle Today
6—Pay Cards
7—News
8—Pay Cards
11—Gambit
12—Gambit

10 A.M.
2—Mon Ami ;Giant
4—Bonanza
5—High Rollers
6—Mon Ami. Giant
7—Tattletales
8—Consumer Prepare
11—Calendar; News
12—Tattletales

10:30 A.M.
2—Mr. Dressup
4—Bonanza contiued
5—Hollywood Squares
6—Mr. Dressup
7—Love of Life
8—Definition
11—News
12—Love of Life

11 A.M.
2—Sesame Street
4—Showoffs
5—Magnificent Marble Machine
6—Talk Back
7—Young and the Restless
8—Summertime
11—700 Club
12—Young and the Restless

11:30 A.M.
2—Sesame Street continued
4—Rhyme and Reason
5—Jackpot
6—Talk Back continued
7—Search for Tomorrow
8—Summertime continued
11—700 Club
12—Search for Tomorrow

12 NOON
2—Bob Switzer
4—You Don't Say
5—Celebrity Sweepstakes
6—News; Ida Clarkson
7—News
8—News; It's Your Move
11—Beverly Hillbillies
12—Mike Douglas

12:30 P.M.
2—Canadian Open Tennis
4—All My Children
5—Days of Our Lives
6—Ida Clarkson
7—As the World Turns
8—Movie: Night They Raided Minsky's (12:45)
11—I Dream of Jeannie
12—Mike Douglas continued

1 P.M.
2—Tennis continued
4—Ryan's Hope
5—Days of Our Lives continued
6—Hogan's Heroes
7—Guiding Light
8—Movie continued
11—Movie: Mysterious Doctor
12—Mike Douglas continued

1:30 P.M.
2—Tennis continued
4—Let's Make a Deal
5—Doctors
6—FBI
7—Edge of Night
8—Movie continued
11—Movie contineud
12—Match Game

2 P.M.
2—Flying Nun
4—$10,000 Pyramid
5—Another World
6—FBI continued
7—Price Is Right
8—Movie continued
11—Movie continued
12—Price Is Right

2:30 P.M.
2—Edge of Night
4—One Life to Live
5—Another World continued
6—Edge of Night
7—Match Game
8—What's the Good Word
11—Cartoons (2:45)
12—Dealer's Choice

3 P.M.
2—Juliette
4—General Hospital
5—Somerset
6—It's Your Move
7—Musical Chairs
8—He Knows, She Knows
11—Caspar — cartoon
12—All About Faces

3:30 P.M.
2—Generation
4—Brady Bunch
5—Movie: Operation Secret
6—TBA
7—Dinah
8—Another World
11—Flintstones
12—Diamond Head

4 P.M.
2—Family Court
4—Merv Griffin
5—Movie continued
6—Family Court
7—Dinah continued
8—Another World continued
9—Sesame Street
11—Mickey Mouse Club
12—Funorama

4:30 P.M.
2—Forest Rangers
4—Griffin continued
5—Movie continued
6—Forest Rangers
7—Dinah continued
8—Brady Bunch
9—Sesame Street continued
11—Munsters
12—Merv Griffin (4:50)

5 P.M.
2—Flaxton Boys
4—Griffin continued
5—Movie continued
6—Flying Nun
7—News
8—Ironside
9—Mister Rogers
11—700 Club Telethon
12—Merv Griffin continued

5:30 P.M.
2—Partridge Family
4—News
5—News
6—News
7—News
8—Ironside continued
9—Electric Company
11—Telethon continued
12—Merv Griffin continued

ALL TIMES ARE LOCAL

CHANNELS RESERVE RIGHT TO MAKE LAST MINUTE CHANGES

EVENING PROGRAMS

6 P.M.
2—Showcase
4—News
5—News
6—News
7—News
8—News
9—Zoom
11—Telethon continued
12—Griffin; News

6:30 P.M.
2—Hourglass
4—News
5—News
6—News
7—Mike Douglas
8—News
9—Architecture — Telecourse
11—Telethon continued
12—CBS News

7 P.M.
2—Hourglass continued
4—To Tell the Truth
5—Truth or Consequences
6—Ironside
7—Mike Douglas continued
8—Swiss Family Robinson
9—Firing Line
10—Transcendental Meditation
11—Telethon continued
12—Price Is Right

7:30 P.M.
2—Mr. Chips
4—Untamed World
5—Hollywood Squares
6—Ironside continued
7—Mike Douglas continued
8—Six Million Dollar Man
9—Firing Line continued
10—Arts Calendar
11—Telethon continued
12—New Treasure Hunt

8 P.M.
2—All In The Family
4—Movie: Born Free
5—Sanford and Son
6—All In The Family
7—Movie: The Games
8—Six Million continued
9—Washington Week
10—Dialogue (David Anderson)
11—Telethon continued
12—Cannon

8:30 P.M.
2—M-A-S-H
4—Movie continued
5—Chico and the Man
6—M-A-S-H
7—Movie continued
8—Movie: The Big Ripoff
9—Wall Street Week
10—Dialogue continued
11—Telethon continued
12—Cannon continued

9 P.M.
2—Down Home Country
4—Movie continued
5—Movie: Underground Man
6—Down Home Country
7—Movie continued
8—Movie continued
9—Masterpiece Theatre
10—TBA
11—Telethon continued
12—Movie: Barefoot in the Park

9:30 P.M.
2—Down Home continued
4—Movie continued
5—Movie continued
6—Down Home continued
7—Movie: The Blue Knight
8—Movie continued
9—Theatre continued
10—TBA
11—Telethon continued
12—Movie continued

10 P.M.
2—Rhoda
4—ABC News Special
5—Movie continued
6—San Francisco Airport
7—Movie continued
8—Kojak
9—Jazz Festival — Special
11—Telethon continued
12—Movie continued

10:30 P.M.
2—Ceilidh
4—Special continued
5—Movie continued
6—Airport continued
7—Movie continued
8—Kojak continued
9—Special continued
11—Telethon continued
12—Movie continued

11 P.M.
2—News
4—News
5—News
6—News
7—News
8—News
11—Telethon continued
12—Movie: Once a Thief (11:15)

11:30 P.M.
2—News
4—Wide World Special
5—Johnny Carson
6—News
7—Protectors
8—News
11—Telethon continued
12—Movie continued

12 MIDNIGHT
2—Movie: Duel At Diablo
4—Special continued
5—Carson continued
6—Movie: Marooned
7—Movie: Strait-Jacket
8—Movie: Superago
11—Telethon continued
12—Movie continued

12:30 P.M.
2—Movie continued
4—Special continued
5—Midnight Music Special (1:00)
6—Movie: Harriet Craig
7—Movie: Bucket Of Blood (1:45)
8—Movie: Kiss Me Stupid (1:50)
12—Movie continued

ALL TIMES ARE LOCAL

CHANNELS RESERVE RIGHT TO MAKE LAST MINUTE CHANGES

Movies

The Night They Raided Minsky's (xxx), on 8 at 12:45. Forget the silly story line in this 1968 comedy, and just sit back and enjoy the many nostalgic scenes which capture the attractive, sleazy quality of old-time burlesque, and the comedians whose "racy" material filled out the stage waits between the strippers. Cast includes Jason Robards Jr., Bert Lahr, Britt Ekland and Norman Wisdom.

The Mysterious Doctor, on 11 at 1. No rating available on this 1943 thriller about a headless ghost which is said to inhabit the pit of an abandoned mine. Cast includes Eleanor Parker and Bruce Lester.

Operation Secret (xxx), on 5 at 3:30. A well-produced 1952 espionage thriller about the dangerous activities of the French underground during the Second World War, starring Cornel Wilde, Phyllis Thaxter, Karl Malden and Steve Cochran.

Born Free (xxxx), on 4 at 8. Repeat of a family favorite, this 1966 movie is based on Joy Adamson's best-seller about an orphaned lion cub named Elsa, who was reared by the author and her game warden husband George. Filmed in 1966, the couple are portrayed by Virginia McKenna and Bill Travers, and the movie was shot on location in Africa.

The Games, on 7 at 8 No rating available on this 1970 English-made drama which uses the setting of the 1960 Rome Olympiad to tell the story of four contenders in the 26-mile marathon. Cast includes Ryan O'Neal, Michael Crawford, Stanley Baker and Charles Aznavour.

The Big Rip-Off, on 8 at 8:30. No rating available on this 1975 pilot for an upcoming series entitled, McCoy, starring Tony Curtis as a sophisticated but unlucky gambler who uses a sleuth's deductive powers and a con artist's guile to make enough money to pay off his mobster creditors.

The Underground Man (xx), on 5 at 9. Peter Graves, Jack Klugman, Judith Anderson and Celeste Holm star in this 1974 made-for-TV crime-drama, about a private detective searching for a former girlfriend's kidnapped son. This movie is based on the best-selling mystery novel by Ross Macdonald, and served as the pilot for the short-lived series, Archer.

ROBERT REDFORD
. . . on 12 at 9 p.m.

Barefoot in the Park (xxx), on 12 at 9. An entertaining 1967 film rendering of Neil Simon's hit Broadway comedy, about a pair of newlyweds setting up Manhattan housekeeping with more ideas than money and an interfering mother-in-law. Bright performances are turned in by Robert Redford, Jane Fonda and Mildren Natwick.

The Blue Knight (xxx), on 7 at 9:30. George Kennedy picks up where William Holden left off as the veteran cop on the beat in this 1975 sequel to last season's mini-series of the same name. The plot centers on his search for the killer of an aging colleague, and the supporting cast includes Alex Rocco and Verna Bloom.

Once a Thief (xxx), on 12 at 11:15. An interesting 1965 crime-drama which benefits from Alain Delon's restrained performance as an ex-con who tries to go straight but has little luck. Ann-Margret is mis-cast as Delon's wife, but Jack Palance and Van Heflin are fine in supporting roles.

Duel at Diablo (xxx), on 2 at midnight. James Garner, Sidney Poitier and Bibi Andersson star in this violent, but well produced 1966 western drama about a scout seeking to avenge his Indian wife's murder. The film also benefits from a fine musical score by jazz composer Neal Hefti.

Marooned (xxx), on 6 at midnight. A good cast (Gregory Peck, Richard Crenna, Gene Hackman, Lee Grant, James Franciscus and David Janssen) and Oscar-winning special effects enhance this 1969 drama about mission control working against time and a threatening hurricane to rescue three astronauts trapped in space.

Strait-Jacket (xx), on 7 at midnight. A contrived 1964 shocker starring Joan Crawford as a woman released from a mental hospital after having committed a series of axe murders. She goes to live with her daughter and, as expected, axe murders begin to occur agian.

Surperargo and the Faceless Giants (x), on 8 at midnight. A silly 1968 European-made adventure yarn about kidnapped athletes who are turned into electronic monsters.

A Bucket of Blood (x), on 7 at 1:45 a.m. Another silly 1959 thriller, this one about a mad sculptor who creates masterpieces by killing people and covering them with clay.

Kiss Me Stupid, on 8 at 1:50 a.m. No rating available on this 1964 satire of marital infidelity, directed by Billy Wilder and starring Dean Martin and Kim Novak.

Harriet Craig (xxx), on 6 at 2:05 a.m. A 1950 re-make of Craig's Wife, about a domineering wife whose selfishness causes misery to all who know her, starring Joan Crawford and Wendell Corey.

Today's Highlights

700 Club Telethon, on 11 at 5. A campaign for funds to support the programming and local counselling service of the Christian Broadcasting Network. Christian-music performers will perform during this all-night telethon.

DICK VAN DYKE
. . . on 4 at 11:30 p.m.

Mike Douglas Show, on 7 at 6:30, and 12 at noon. Mike and this week's co-host welcome singer Sarah Vaughn, pianist George Shearing, Jamie Farr (from M-A-S-H) and CBS newsman Dan Rather to to day's show. (90 mins.)

Masterpiece Theatre, on 9 at 9. Return of the four-part Lord Peter Wimsey mystery, Murder must Advertise, from the book by Dorothy Sayers, and starring Ian Carmichael at Wimsey. Part 1 finds our sophisticated sleuth working undercover in a London advertising agency while investigating a copywriter's fatal fall down a staircase. (60 mins.)

ABC News Closeup, on 4 at 10. Autos: Spoiled by Success? — an examination of how short-term attitudes and decisions in Detroit have led to long-term problems for the industry and the U.S. economy. Those interviewed in this report include Henry Ford II of Ford Motor Company; Thomas Murphy of General Motors Corp. and Lynn Townsend of Chrysler Corporation. The program also assesses what Detroit has and has not done in the areas of rider safety and exhaust pollution. (60 mins.)

Wide World Special, on 4 at 11:30. Harold Lloyd's World of Comedy, with host Dick Van Dyke looking at the life of the daredevil movie comic who never used a double. The program also includes a tour of Lloyd's 44-room mansion (currently on the auction block) and excerpts from many of his comedy classics. (90 mins.)

Key to Ratings:
Excellent xxxx
Good xxx
Fair xx
Poor x

CBC AM-FM Radio Highlights

CBC-AM 690
CBC-FM 105.7

SATURDAY

8:03 (AM) CBC Stage — Dreams by Gunter Eich, one of Germany's 20th century poets, translated by F. K. Jakobsch. Written and first produced in Germany in the 1950s, the drama is described as "a vision of life as nightmare". It reveals the basic human fear of war, of inhumanity, of dislocation of time and place, and of accusation of guilt without responsibility, in a series of dream sequences. Directed by John Reeves.

8:03 (FM) The Entertainers — Host: Jim Bauer. Malka interviews folk-singer, actor and story-teller Theodore Bikel. Cuts from a new album by Dianne Brooks, Toronto vocalist.

10:03 (FM) Recycling the Blues — Real rhythm and blues so rare on Canadian air waves, is brought to you in an hour of easy listening.

10:30 (AM) Anthology — Morley Callaghan comments on the world of books. A program about the post-war Italian novelist Cesare Pavese, prepared by Peter Stevens of the University of Windsor. It includes new translations of his work by Stevens and others.

11:03 (AM) Old Time Fiddlers Contest — Direct from the Community Arena in Shelburne, Ontario a special 90 minute show marking the 25th annual Canadian Open Championship Fiddle Contest, co-sponsored by the CBC and the Shelburne Rotary Coub.

SUNDAY

10:00 (FM) Benjamin Britten: A Biography In Music and Conversation — Host: John Grenfell. Today: Two of Britten's operas — Billy Budd and The Turn of the Screw. Guests: John Warrack, music critic of the London Daily Telegraph talking with the CBC's Jeffrey Anderson; John Piper, British painter, who has designed most of the first productions of Britten's operas. Eric Walter White, assistant secretary of The Arts Council of Great Britain, and author of several books and articles on Britten. Script by Kenneth Winters.

12:05 (FM) BBC Concert — Part I — Victoria Postnikova, piano; New Philharmonie Orchestra conducted by Lawrence Foster: The Creatures of Prometheus (Overture, Adagio, Allegretto, Finale) ((Beethoven); Piano Concerto in D minor, K.466 (Mozart). Part II—From the Aldeburgh Festival — Heinz Holliger, oboe; English Chamber Orchestra conducted by Paul Sacher: March in D, K.335, No. 1 (Mozart); Concerto for Oboe and String Orchestra (Richard Rodney Bennett); Symphony No. 2 (Honegger).

5:30 (FM) Touch the Earth — Sylvia Tyson hosts this series of contemporary folk music. Today: Doug Lennox does a feature on prison life and songs related to it. Sylvia talks to singer-songwriter Joe Mendleson. Bill Usher talks to producer Paul Mills on how to mix a record.

7:03 (AM) The Entertainers — Malka interviews folk-singer, actor and story-teller Theodore Bikel. Cuts from a new album by Dianne Brooks, Toronto vocalist

7:03 (FM) Opera Theatre — Host: Don McGill. Les Cloches de Corneville (Chimes of Normandy) (Robert Planquette) (in French) (Ernest Blanc, Jean Giraudeau, Huguette Boulangeot, Colette Riedinger; Chorus and Orchestra directed by Pierre Dervaux). Also, excerpts from Rip (Planquette).

10:30 (AM) CBC Playhouse — If You Don't See What You Want by Montreal writer Ernesto Cuevas is an existentialist drama about a man who finds he has a double living in his house who does everything for him. Since the man Maurice Simpson, dislikes his job, it suits him down to the ground that his double goes to work for him. Robin Gammel plays Maurice; Joan Blackman, his wife. Produced in Montreal by David Windsor.

11:03 (AM) Quebec Now — Quebec poetry in the 20th century: D. G. Jones, poet and professor of comparative literature at the University of Sherbrooke, looks at the expression of love — erotic, lyrical parental and brotherly In readings from works by Emile Nelligan, Jacques Godbout Fernand Ouettete, Anne Herbert, Andre Major, Albert Lazeau, Andre Brochu, Gaston Miron, Paul Chamberlan and others. Produced by Sara McCuthcheon in Montreal.

MONDAY

8:00 (FM) CBC Monday Evening — Part I — Robin Skelton and his Poems. The Candian poet and author of numerous biographies talks with Phyllis Webb in Victoria and reads from his anthology Time Light. Part II — Brahms, a Recital (with Jack Kessler, violin; Gloria Doubleday, contralto; Harold Brown, piano. Violin Sonata No. 2 in A, Opus 100; Gestillte Sehnsucht, Opus 91, No. 2; Geisttliches Wiegenlied, Opus 91, No. 2. Part III — With Stephen Spender in Israel. The poet talks with Pearl Sheffy Gefen. Part IV — CBC Broadcast Recordings — Sinfonietta for winds and percussion (Morawetz) (Orchestre de Radio-Canada conducted by Jean Deslauriers).

8:30 (AM) Identities — A program on Turkey as seen through its music.

10:03 (FM) Ideas — Japan — The Household and the family: Homes and housing: gardens and architecture: the "inside" side of things. The "Family" concept: basic social unit — "The Family Business", "Emperor as Father", etc. "Uchi": the actual household' communality: unity and diversity: structures and freedoms: "Giri-ninjo": obligations-affections. "On": Traditional (Confucian) obligation systems. Child raising: "basting" physical closeness, freedom. Women as wives: social subjugation, economic power; more hare-ke; differences in Samurai and merchant and peasant traditions. Sexuality and sex mores; Amae: mother as centre. The age-freedom responsiblity curves.

TUESDAY

6:30 (FM) Classical Guitar — John Wiliams, guitar; English Chamber Orchestra: Concerto in D minor (Vivaldi); Four Dances (J. S. Bach); Concerto in A major (Vivaldi).

8:03 (AM) CBC Tuesday Night — Part 1: If You Have Tears, parlor poetry from the Victorian era, "a ritual recitation of the values of British and North American Victorian society", read by Anne Butler, Nonnie Griffin, Arch McDonell, Jon Granik, and narrator Henry Ramer. Prepared by Tony Ross.

Part 2: McGill Chamber Orchestra at Bishop's University, conducted by Alexander Brott; Dorothy Morton and Esther Master, pianists: Sinfonia in F major, W. F. Bach; Concerto in C major for two pianos, J. S. Bach; Sinfonietta in A major, J. C. Bach; Sinfonia in C major, C. P. E. Bach; The Arrival of the Queen of Sheba, from Solomon, Handel.

10:03 (FM) Ideas — Japan — Education, Literacy and Language: The "Education ladder": Examinations system, meritocracy; "Ronin"; "prep schools for kindergarten"; relationship of education system and employment system. "Education mamasan". 99% literacy: writers as culture-heroes. The information flow: periodicals and publishing figures: quantity of translation: importance of letterwriting: diaries and journals. Language, Part I: origins and history, and the nature of the written language: Chinese characters: 6 years to learn to read. Signing your name: Japanese individualism.

10:30 (AM) Touch the Earth — Ed Wideman, formerly of The Stamps, and now with The Great Speckled Bird, talks about white gospel music, and Ken Whitely of the Original Sloth Band talks about black gospel music.

WEDNESDAY

6:30 (FM) Organists in Recital — Organist is Eugen F. Gmeiner in Halifax; Alla Breve in D major; Choral Preludes Vater Unser, and Nun Danket alle Gott; Prelude and Fugue in C major (Leipzig) (all by Bach).

8:03 (AM) Concern — Business and the Mid-Life Crisis — Whoever heard of a businessman not in it to make money? If it's not for the cash, what keeps him going? Why does nearly every businessman see his job as his art, why is he creative, why is there a link between death and the mid life crisis? Join the business show and learn how to make money and live happily ever after.

10:03 (FM) Ideas—International Communities: Experiments in Alternative Life Styles — Early Christian Monasticism: The Two Sides of Excess — dramatized historical documentary on the origins and development of Christian monasticism. Starting with its early beginning in Egypt in 271 AD, the program follows the spread of Christian monasticism through eastern and western Europe until the early 16th century. Central to the program is a debate between St. Bernard of Clairvaux, a 12th century monk who was largely responsible for the spread of the powerful Cistercian order throughout Europe, which embraced manual labour and Peter, a member of the aristocratic order of Cluny, which emphasized prayer.

THURSDAY

7:03 (FM) Encore — Part I — If You Have Tears: Parlour poetry from the Victorian era, "a ritual recitation of the values of British and North American Victorian society," read by Anne Butler, Nonie Griffin, Arch McDonell, Jon Granik and narrator Henry Ramer. Part II — McGill Chamber Orchestra at Bishop's University, conducted by Alexander Brott; Dorothy Morton and Esther Master, pianists: Sinfonia in F major (W. F. Bach); Concerto in C major for two pianos (J. S. Bach); Sinfonietta in A major (J. C. Bach); Sinfonia in C major (C. P. E. Bach); The Arrival of the Queen of Sheba, from Solomon (Handel).

8:03 (AM) Themes and Variations — Hosts: Karen Kieser and Harry Mannis. Part I — Robert Verebes, viola; Larry Combs, clarinet; Charles Reiner, piano: Sonata No. 1 in F minor, Op. 120 (Brahms); Trio in Four Movements (Papineau-Couture) (CBC Commissioned World Premiere); Sonata No. 2 in E flat, Op. 120 (Brahms); Trio, K.498 (Mozart). (Recorded in concert at McGill University). Part II — Vancouver Bach Choir, conducted by Simon Streatfeild and Jon Washburn; Edward Norman, organ; Joyce McGuire, piano: Four Slovak Folk Songs for piano (Bartok); Magnificat, K.193 for organ, (Mozart); Funf Lieder, Op. 104 (Brahms); Feller from Fortune, for piano (Somers) (Recorded at the 1975 Four Choirs Festival of Vancouver).

10:03 (FM) — Ideas — International Communities: Experiments in Alternative Life Styles — Anada: Ananda Cooperative Village is a community of about 120 people in northern California. It was founded by Swami Kriyananda, a disciple of Paramahansa Yogananda, who preached that people should get together to form spiritual cooperative communities, to set an example fo simple, loving, God-centred lives. At Ananda, people have private homes, though the land, the monastery and farming equipment are held in common. The members also serve in private and community industries.

FRIDAY

6:30 (FM) Music International — Harpsichord suites of Handel and Couperin, as well as music of Giles Farnaby, recorded in Europe by Nova Scotia born keyboard soloist, Bradford Tracey.

7:00 (FM) Radio International — Hosts: Harry Mannis and Jan Tennant. An Evening of Gilbert and Sullivan: A tribute to the late Martyn Green who died at 75, Feb. 8. Taped by Tony Thomas a year ago in Los Angeles, Green traces his association with the G and S operettas and recalls a meeting with Gilbert when he was a child. He also introduces a half dozen of the famous songs for which he set the standard. Also, a stereo presentation of a Henry Wood Promenade Concert from London's Royal Albert Hall: Evening of Gilbert and Sullivan, featuring excerpts from the Pirates of Penzance and H.M.S. Pinafore (soloists and chorus of the BBC Choral Society and the BBC Concert Orchestra, conducted by Stanford Robinson.

8:03 (AM) Between Ourselves — A portrait of Lewis St. George Stubbs, a controversial judge whose outspoken attitudes shook the complacent judicial system of Manitoba over 40 years ago. A potent force in the legal profession, Judge Stubbs gave public expression to his views on social reform. This program includes conversations with people who were his friends and with members of the legal profession.

9:03 (FM) The Bush and the Salon — This Is My Home, by Peter Haworth, a two-part saga about a Scottish family who emigrated to Vancouver Island in the 1850s. Tonight: Part II — "Here Shall I Stay" tells of the family's life in and around Victoria.

10:03 (FM) Ideas — Slavery in Canada: A documentary on slavery in Canada from the first settlements in the 1600s to the mid-19th century. Includes such little-known information as the fact that almost half the slaves were Indians. Interviews with Prof. Robin Winks, Yale University; Prof. James Walker, Waterloo University; Prof. Marcel Trudel, University of Ottawa; Prof. Stanley Ryerson, University of Quebec; Montreal sociologist Norman Cook; and William Spray, professor of history, St. Thomas University.

10:30 (AM) Major Progression — A weekly 90-minute rock music show from Winnipeg. The program will have a variety of features covering almost every aspect of the music scene and will feature to a high degree music by Canadian artists. There will be a weekly billboard of musical events with information about the major concerts across the country; reviews of new record albums; and interviews with musical personalities. The program will also have commentaries on varous aspects of the music industry; record companies and publishers; and how a record is promoted to hit status. Hosts are Jim Millican and Lee Major.

Ex-MP to Host Morning Show

JUDY LAMARSH
. . . working hard

The CBC has announced that Judy LaMarsh will be the host of its new weekday network morning radio program beginning Monday, September 29.

The new program, replacing This Country in the Morning, will be broadcast Monday through Friday from 9:13 a.m. to 12 noon across the country. From June 30 through Sept. 26 this time spot features a light weekday program for summer entitled Sunny Days.

Executive producer Anne Gibson and her production team are very excited and pleased with Judy's acceptance as host of their program.

"We have a lot to do over the next few weeks," says Anne. "My production team and I will be working on a new title for the program, a new theme, gathering ideas, booking people and in general working hard to bring our audience a brand new program."

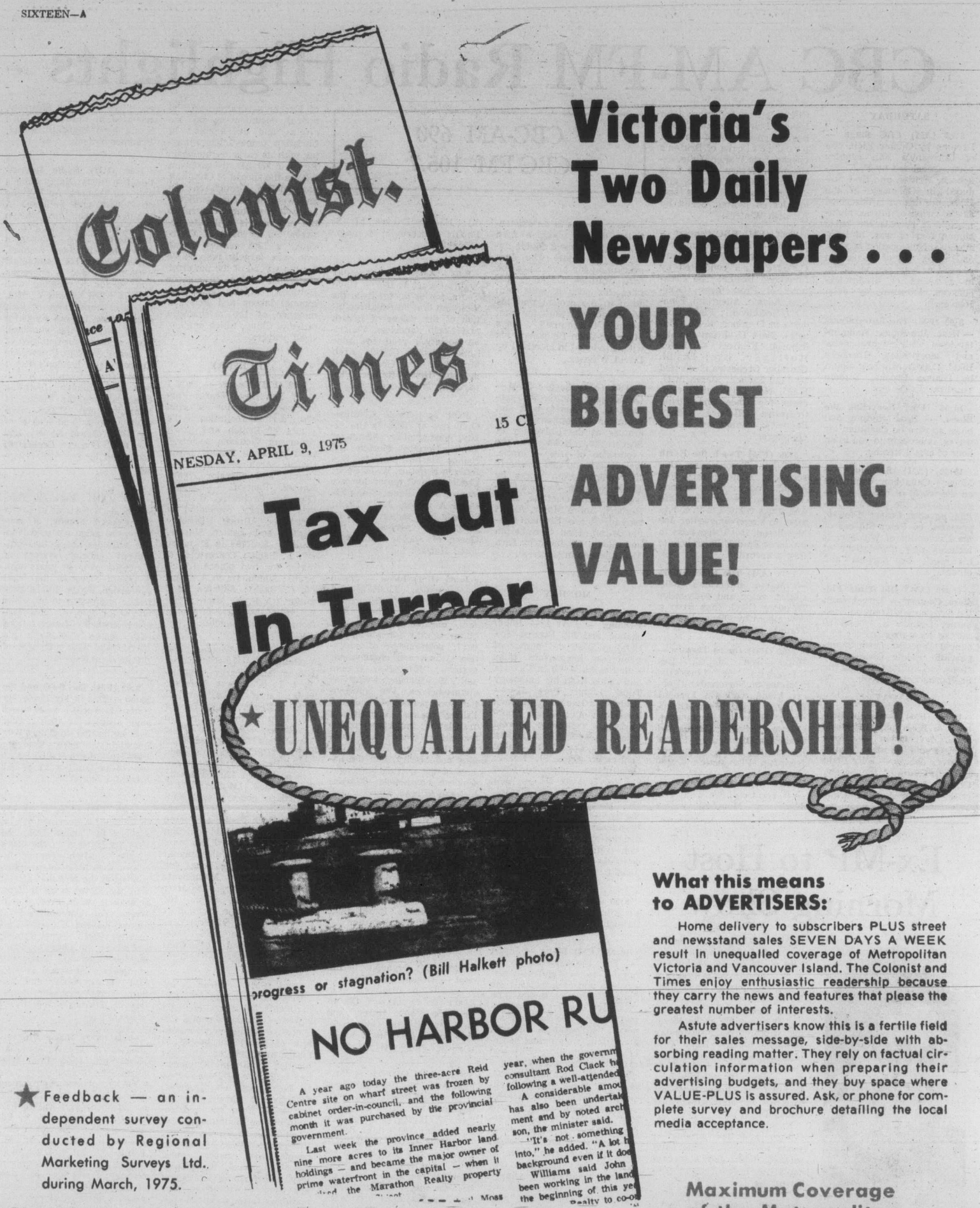

Victoria's Two Daily Newspapers . . .

YOUR BIGGEST ADVERTISING VALUE!

★ UNEQUALLED READERSHIP!

What this means to ADVERTISERS:

Home delivery to subscribers PLUS street and newsstand sales SEVEN DAYS A WEEK result in unequalled coverage of Metropolitan Victoria and Vancouver Island. The Colonist and Times enjoy enthusiastic readership because they carry the news and features that please the greatest number of interests.

Astute advertisers know this is a fertile field for their sales message, side-by-side with absorbing reading matter. They rely on factual circulation information when preparing their advertising budgets, and they buy space where VALUE-PLUS is assured. Ask, or phone for complete survey and brochure detailing the local media acceptance.

★ Feedback — an independent survey conducted by Regional Marketing Surveys Ltd. during March, 1975.

Copies Available on Request from Colonist and Times Advertising Sales Representatives.

Maximum Coverage of the Metropolitan Victoria and Vancouver Island Marketplace.